Compare Them——
Compare the Sun with any newspaper printed in Lowell at the same time or several hours later and note the difference. You know a newspaper when you see it, and you also know a fake sheet when you see one.

THE LOWELL SUN

LOWELL'S GREATEST.
The Sun leads all the papers in Lowell in circulation. In fact it leads any two of them combined. It is the only afternoon paper in the city printing the day's news of the world hot from the wire. It leads them all on illustrations, on local news, and on general newspaper enterprise.

22ND YEAR. LOWELL, MASS., SATURDAY, AUGUST 12, 1899. 8 PAGES 1 CENT

CHARLES SAXON, Formerly of Co. M, Now in Manila.

A MANILA LETTER

Charles H. Saxon Now in Manila

WRITES OF HIS EXPERIENCE THERE

Some Hot Fighting With the Inurgents

The subjoined letter has been received by the parents of Charles H. Saxon, now in the Philippines, as a member of the 21st regiment. Young Saxon is well known to the military boys of Lowell, and is a fearless soldier. His friends will be glad to hear that on his last writing he was well. He served in Cuba with Company M. The letter is as follows:

Manila, June 19, 1899.

Dear Father and Mother: I write these few lines hoping to find you in good health, as I am at present. I have just got two Lowell papers and feel very glad to get some news from the old city. I said when I left Lowell that I wanted to shoot. Now I have got all I wanted, for our regiment started out two weeks ago. We thought we were going to change camps, but we found out afterwards where we were going. We went into a camp in a town called San Pedro Macatri and we had just lain down when we got orders to move out again with an extra hundred rounds of ammunition and two days' rations. When we started out, we marched over rice fields for about two hours and then we came to some woods. All of a sudden, the enemy opened fire on us and talk about shooting, we fought there about two hours steady. There was eight of my company who got shot and one officer that was taking our men off the field. Most of the men were shot through the neck, shoulders and arms. I have not got hit yet, but it made me think of home again. After the fight we went ahead and saw a sight which turned my head. There were niggers all over the woods shot to pieces and men lay there dying, shot through the head and body, crying for water. There was one nigger there who was about 17 years old, shot through the mouth and I felt sorry for him. He was asking for "Augwah" which means water, and I put some water on his face. Then he opened his mouth and started to bless me and then he rolled over dead. There was one fellow who was just alive and when one of our boys went over to give him some water, just as he bent to give him the drink, he tried to stab him. But the fellow did not do a thing but kill him quick. We staid there for one night and in the morning we found out that there were eighty-six killed and about one hundred wounded. The same day we captured a town. We have captured three towns altogether. The biggest fight that they have had on this island was last Tuesday. You will read about it in the papers, they call that day "Bloody Tuesday." I have not got time to tell you all about the fighting. I will tell you all about it in a future letter. I send my best regards to all my friends. Please write and let me know how you are getting along and have my papers addressed to Manila P. I. With best wishes.

Your affectionate son,
CHARLES SAXON,
Company K, 21st Regt., Manila.

CITY HALL NOTES

Scarcity of Money For the Departments

ASSESSORS ARE SHROT OF FRIENDS

Employes Went Without Their Pay

The money for sewers ran out on Thursday and work shut down though the men had to work in the rain to finish up.

The assessors' department has received word from the city auditor that with the exception of $101.17 the appropriation is exhausted. Last week the employes did not draw their pay, and there can be no more money appropriated until the city council meets in September. Even then there may be some delay inasmuch as there is now no money in the general treasury fund. It will be a boon to many people when the tax money begins to come in. Last year the assessors' department spent about $21,000 and this year Chairman Wheeler believes that the total expenditure will not be more than $15,000. During two months of this year the old ordinance was in eect and but for that fact there would be a better saving shown for this year. No one doubts that the new ordinance is responsible for the saving of money. Next year it is expected that the department can be run for $14,000 or a little less.

DEATHS.

DUCHESNE—Olevine, aged 6 months child of Parfait and Marie Duchesne, died yesterday at the home of her parents, 125 Colburn street.

ENO—Joseph Noel, aged 7 months, child of Theodore and Alphonsine Eno, died yesterday at the home of his parents, 215 Cheever street.

FUNERALS.

POMBRAINT—John Pombraint, infant son of John and Elizabeth Pombraint, died Thursday night at the home of his parents, 795 Lakeview avenue. The funeral took place yesterday afternoon from the home of his parents. Interment was in St. Joseph's cemetery under the direction of Undertaker Joseph Albert.

SECURITY
COMBINED
When You
RENT A
DEPOSIT BOX,
$5.00 Per Annum
AT THE
TRADERS' NATIONAL BANK

J. F. O'DONNELL,
UNDERTAKER.

ALL ROADS LEAD TO
A. E. O'Heir & Co.'s Furniture Store
And it's 50 miles to the next place that sells as cheap or on as easy terms as
At the People's Favorite Furniture Store.
A. E. O'HEIR & CO., 14, 16 and 18 Merrimack St.
Near Electric Car Waiting Room.

FRENCH PLOTTERS

Against the Government Under Arrest

M. Paul Deroulede a Member of the Chamber of Deputies Thrown Into Prison for Leading an Alleged Conspiracy to Seize the Government by Force

By Associated Press to The Sun.

PARIS, Aug. 12.—M. Paul Deroulede, founder of the League of Patriots and a member of the Chamber of Deputies, for the Angoulome division of Charonte, was arrested at 4 o'clock this morning at his estate at Croisey near Paris. M. Deroulede was taken into custody by four gendarmes and was driven to Paris. On his arrival here he was incarcerated in the Conciergerie prison. The arrest of M. Marcel-Hebert is expected. The police have closed the offices of the Patriotic League, which is now guarded by gendarmes.

THE ALLEGED CAUSE.

By Associated Press to The Sun.

PARIS, Aug. 12.—A semi-official note, issued this morning, reads as follows:

A certain number of arrests were made this morning as the result of a magisterial inquiry and by virtue of Article 89 of the Penal Code, regarding a conspiracy organized for the purpose of arcomplishing a change in the form of government. The persons implicated belong to the group of the Royalist Youth and the Patriotic and anti-Semitic leagues. At the trial of the Neuilly Barrack affair, facts relating to the incident alone were used as the basis of the prosecution, but searches were then made and documents were received which led to discovery of an organization, dating back to July, 1898, and of a plot to seize the government by force. The documents leave no room for doubt, either in regard to the existence of the plot or as to the chief actors therein. After very close watch, organized proof was obtained that the same groups were preparing for a fresh attempt at an early date, the proof being such as to enable the disturbances to be avoided by immediate measures. The investigation of the affair is entrusted to M. Fabre, examining magistrate.

WAS DESPONDENT

Bessie Findbolg Tried to Purchase Chloroform

HAD NOT EATEN FOR 48 HOURS

The Police Took Her in Charge

Bessie Findbolg who claims to reside in New York was taken in charge by the police last evening while trying to purchase 20 cents' worth of chloroform. Bessie is 19 years old, good looking and of Jewish extraction. When taken by the police she was decidedly nervous and despondent and she said that she had come from Lawrence in search of work but was unsuccessful. She had hired a room on Merrimack street but had eaten nothing since Thursday morning. She insisted that she wanted the chloroform to relieve an aching tooth. The police turned her over to the Y. W. C. A., which will endeavor to procure a home for her.

Since the close call from death experienced by the young Boudreau girl who took chloroform while working in the Tremont & Suffolk mill the druggists are careful about selling poison or deadly drugs and so when Bessie visited several drug stores in the city in search of the drug she was refused. The girl called at the City Hall Pharmacy and after being refused there called at two other places on Merrimack street, finally went to Bailey's drug store. There her actions were so suspicious one of the clerks telephoned to the police station describing the girl and advising her arrest.

An officer was sent out to investigate the case and finding the girl still continuing in her endeavor to purchase the chloroform, arrested her and brought her to the police station.

The story which she told at the police station was apparently not altogether truthful for she has been in Lowell for five days and if she did not have anything to eat since Thursday morning it is because she did not care to eat according to Mr. William H. Ross, proprietor of the Middlesex restaurant.

She arrived in Lowell from Lawrence Tuesday evening and Wednesday morning was employed by Mr. Ross to take the place of one of the kitchen girls who had gone on a vacation. She worked Wednesday and Thursday and Friday morning she was told that her services were no longer required. Mr. Ross told a reporter last evening that he thought the unfortunate girl was not in the possession of her normal senses and the best thing the Y. W. C. A. could do would be to send the girl to some home.

HALE AND HEARTY.

The venerable Elisha Marston of Sandwich, N. H., father of ex-Councilman George H. Marston, continues to be one of the youngest of old men, says the Sandwich, N. H., Reporter of Aug. 10, and continues: "He lacks only one month of a full 98 years. Tuesday morning he rode four miles to call upon Mrs. Mary D. Peavey of Boston, now summering ta Moultonboro, aged 101 years, three months. It was a great pleasure to these aged people to meet and talk of the years when the 19th century was young."

NEXT WEEK'S L. A. W. MEET.

Reports from all over the country indicate that a large number of wheelmen visit Boston next week, availing themselves of the extremely low rates of transportation and the opportunity to participate in one of the finest programmes ever arranged for an L. A. W. meet. The entire boat from New York for Monday night next on the Fall River line was sold to wheelmen within two hours last Monday morning. An extra boat will probably be put on to accommodate the crowds.

The League Cycling club of Philadelphia will arrive in Boston Tuesday morning in three special cars on the Federal express.

Manager "Billy" Sullivan of Charles River Park is having a busy time making preparations for the meet. The press stand has been enlarged to accommodate 150. The training quarters are being enlarged and new fittings are being put in. Electric lights are being installed for the evening meet of the 15th.

John A. Nelson, the promising young amateur of Chicago, who won 100-kilometre race at Montreal, was one of the first to enter for the races at Charles River park next week. As a pace follower he has never been beaten.

In order to accommodate the public and avoid, as far as possible, any tedious waiting at the park, the committ-

Albert E. O'Heir, the well known and popular Merrimack square furniture dealer, starts Monday morning with his brother Octave, head clerk at J. L. Chalifoux's clothing store, for Canoble Lake, N. H., where for the next fortnight they will spend their time fishing and hunting. If Albert is as skilful in baiting his hook for the finny tribe as he has been in writing his ads. as bait for bargain hunters, and loading as many fishes as he has customers, Canoble Lake will be pretty nearly exhausted of fish if he stays there a great while. We expect from time to time to get some very fine samples of his skill as a fisherman. Albert knows our address.

Ex-Alderman George Tilton of the Water Works department and wife are expected home from a sojourn at Alexandria and Bridgewater, N. H.

Miss Mary Slavin of 259 South street starts on her vacation next week to New York and Newark, N. J.

Don't let the little ones suffer from eczema or other torturing skin diseases. No need for it. Doan's Ointment cures. Can't harm the most delicate skin. At any drug store, 50 cents.

A Pleasant Tonic.
Invaluable in Diarrhoea, Dysentery and a superior, rich Cordial for Weak, Debilitated Stomachs.
Perhaps there is no pleasanter remedy on the market today, that is so effective in its medicinal qualities, than
Dows' Blackberry Wine.
It is made of the juice of high-bush blackberries. It is what is known as a mild astringent and invigorator.
Pints, 50c. Quarts, 75c.
A. W. DOWS & CO.
389 Central St.

WE DO NOT EXPECT
a rushing business for the next month, but you can never have a better time to look over our finely selected stock of goods and we can take better care of you now than when the busy season commences. Call at 22 Palmer street.
Gorman & Sullivan, Fashionable Tailors.

EXCITING CHASE

After Alleged Pipe Thief in Prescott Street

HUNDREDS JOIN IN THE PURSUIT

Culprit Finally Caught by Officer Freeman

A man giving his name as Thomas Cahill of 126 Gorham street was captured after an exciting chase in which hundreds joined, last night having been suspected of stealing a pipe from Patrick's tobacco store on Prescott street. Cahill and another man went into Patrick's about 9 o'clock last evening and asked to look at pipes. Mr. James P. Marsh, a step-son of Mr. Patrick, waited on them, showing them five gold mounted pipes. While they were inspecting the pipes, Mr. Marsh missed one and accused the two strangers of having taken it. They denied the accusation hotly but as Mr. Patrick, who was close by, made an attempt to close the store door, which was held open by a cord, Cahill started out on the run. Mr. Patrick followed crying "Police!" and "Stop, thief!" at the top of his voice.

Prescott street was crowded at the time and in a few moments a big crowd of men, women and children were in the chase. Cahill ran from Prescott to Central street then into the alley off Middle street and was caught by Officer Freeman.

The other man made his escape through Merrimack street by knocking down Mr. Marsh, who attempted to hold him.

The pipe was not found on Cahill's person.

GREEKS GUILTY

Sentenced For Assault on Officer Walsh

ONE, FOUR AND TWO THREE MONTHS

To Jail While Others are Fined

In the police court this morning Judge Hadley rendered his decision in the case of the Greeks, charged with assault and battery on Officer Walsh. The defendants were Nicholas Coronos, Nicholas Corones, Peter Janocopoto, Peter Montis, Peter Laluclas, George Picolas, Ertsratius Zranos, and James Alonpis.

Coronos was sent to jail for four months. Corones and Montis were sent to the same institution each for a term of three months. Janacopoto, Picolas and Zranras were each fined $25. Peter Laluclas, who has been in jail since the assault, in default of bail, was only fined $10.

Coronos, Corones and Montis appealed and were each held in $100 for the superior court.

Alonpis, who is a juvenile, was not sentenced with the others.

The case of Thomas Cahill, charged with larceny, was continued till Tuesday morning.

John A. Porter, charged with illegally removing baggage, was held in $200 until next Saturday.

The case of James Alonpis, for assault on Officer Walsh, was called after the other cases had been disposed of. Witnesses testified to seeing the defendant kick and throw stones at the officer. The court found Alonpis guilty and sentenced him to jail for a term of four months. He appealed and was held in $100 for the superior court.

THIS GREAT
Deck-Clearing August Sale
is a hummer. When we say that the average saving on all our remaining Summer Stock is at least half, we are rather underrating than exaggerating the facts. It is a big sacrifice but we do not flinch. We want the goods out of the way. Bear in mind that trash, soap-bubble stuff, we do not handle. New, fresh, up-to-date and dependable merchandise is the only kind that finds admission to our big store.
YOUTH'S SUITS, $1.97, $2.48, $4.95, $5.95, $7.87, 9.89.
Over half a hundred kinds to select from, containing from one suit up. Whether there are few or many, the price named means a cut away below possible profit paying, and in many cases below actual cost of trimmings.
MEN'S SUITS, $3.98, $4.47, $5.95, $6.95, $7.95, $8.95, $12.
Fifty per cent. under value. We want to sell these goods at once—that is why we name such prices. These figures do not represent the value of the cloth. Every suit must go within ten days. Money saved for you if you buy now.
MEN'S PANTS, 59c., 85c. $1, $1.68, $2.25, $2.93, $4.
Over 4000 to select from. Men wonder how we came to have so many. Never mind. We will soon have a good deal less at these prices. The prices represent an actual cash bonus of 75c to $3.50 per pair, which we offer you to carry them away.
Lowell One-Price Clothing Company.
72-86 MERRIMACK STREET.

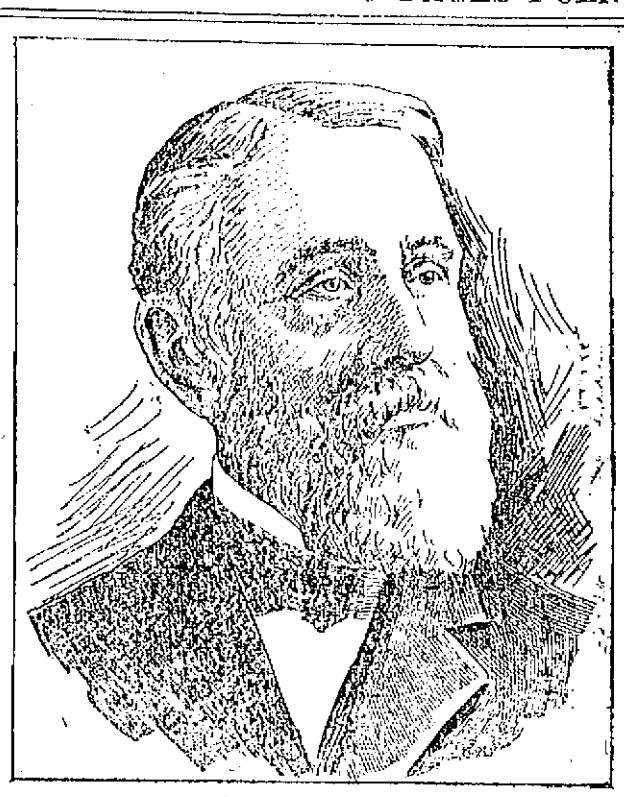

The Late EDWARD B. HOWE.

EDWARD B. HOWE

WHO DIED YESTERDAY WAS ONE OF LOWELL'S OLDEST RESIDENTS.

Edward B. Howe, aged 83 years, who died yesterday at his late home, 219 High street, was one of the oldest residents of Lowell. He was the son of Abraham Howe, an early inventor who lived in Lowell, was born in Marlboro, Jan. 16, 1816, and came to Lowell in 1826. For two years he attended school in a small building at Andover and High streets, after which he passed three months in an academy at Marlboro. This ended Mr. Howe's schooling. Soon after he entered one of the mills in this city. In 1847, he entered a card factory and acquainted himself with the details of the business and then became part owner of a card factory. The firm was Howe, White and Puffer, and the latter partners selling out, the business was continued under the name of Howe and Goodhue, and after 20 years the firm sold out to the Lowell Card company n which Mr. Howe was long connected as a stockholder. Mr. Howe married Sept. 17, 1837, Mary A. J. Mosher, three children being the result of this union, two of whom have died, Mrs. Clara W. Hargood is the remaining child. Mrs. Howe died in 1860. Mr. Howe, always fond of music, had been the organist of the Unitarian, St. Anne's, High street, and the First Universalist churches, and retired from public playing because of advanced years. He was for 24 years organist of Kilwinning Lodge of Masons and had held the office of secretary of Lodge of Perfection, Lowell Council of Princes, and Rose Croix. He was of retiring disposition and never sought public office.

The funeral services will be held Monday afternoon at 3 o'clock in the Talbot Memorial Chapel, Lowell cemetery.

Rev. E. A. Whittier, the first pastor of the Branch Street Tabernacle will preach at that church tomorrow morning and evening. Since leaving Lowell, Mr. Whittier has been engaged in evangelistic work, he having conducted about 300 series of meetings of that nature.

Putnam & Son

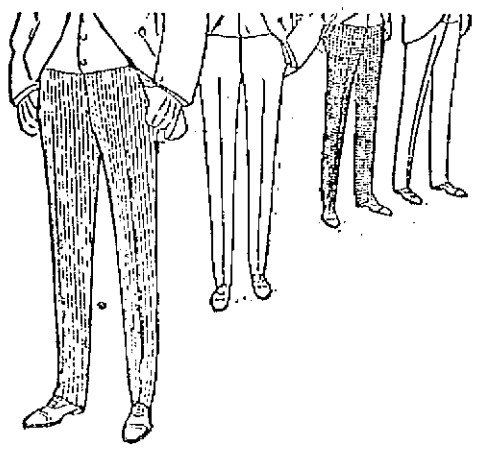

TROUSERS
for all occasions, for all purposes, no matter what sorts you want, we are sure to have them, and at surprisingly small prices.
Men's plain Cotton Worsted Trousers, strong and well made, At 74 cents
Men's All-Wool Trousers, two styles, double and twist striped Cassimere, At 98 cents
Men's fancy worsted and hair line Cassimeres, three styles, At $1.19
Men's all Wool striped Cassimeres, two lots, At $1.23
Men's Worsted Trousers, in attractive stripes and checks, At $1.39
Men's all Wool Cassimere Trousers, quiet patterns, At $1.48
Men's fancy Worsted Trousers, very stylish patterns, finely made, three styles, At $1.98
Men's fancy Worsted Trousers, excellent patterns, finely made, At $2.98
Men's fine fancy Worsted Trousers, three very choice patterns, splendidly made and trimmed, At $3.79
Men's finest fancy Worsted Trousers, made by Rogers, Peet & Co., At $4.98
PUTNAM & SON,
166 Central Street.

OFF TO MANILA

Battalion of Marines Left New York Today

EN ROUTE FOR THE PHILIPPINES

Many People Saw Them Off

By Associated Press to The Sun.

NEW YORK, Aug. 11—Three hundred and fifty enlisted men and eighteen officers of the United States Marine Corps left the Pennsylvania railroad station in Jersey City this morning on a special train for San Francisco where they will go aboard transports and sail for the Philippines.

They are under command of Major George F. Elliott. A government tug brought them to this city from the navy yard at Brooklyn and they marched to the railroad station amid the cheering of a large number of persons who had gathered to bid them farewell.

SCHOONER ASHORE

OFF PLYMOUTH—HER CREW RESCUED BY LIFE SAVERS.

By Associated Press to The Sun.

PLYMOUTH, Mass., Aug. 11—A small schooner, apparently a coaster, struck on Brown's Island while coming across the bay this forenoon. She set signals of distress at once and the Gurnet life saving crew went to her assistance. Those on board with the help of the Gurnet men, floated the craft after a short time. Apparently she was uninjured.

LAWRENCE MOULDERS

THEY DEMAND AN INCREASE OF TEN PER CENT. IN WAGES.

By Associated Press to The Sun.

LAWRENCE, Aug. 11. The Iron Moulders' union has made a demand for an increase of 10 per cent. in wages to take effect next Monday. The foundries affected are the Davis, Langan and Hart, employing in all about 100 hands. It is understood that the men now receive $2.25 a day.

The firms have not yet made any reply to the employes.

BUILDING DESTROYED

BY STROKE OF LIGHTNING—LOSS $150,000.

By Associated Press to The Sun.

PARKERSHURG, W. Va., Aug. 11—During a severe storm at 4 p.m. today, lightning struck the store of W. H. Smiths hardware company, a four story building. In a few minutes the building was in flames and soon destroyed.

It was the largest hardware store in the state. Paul Reps, and Berry's restaurants, three story buildings both had their contents destroyed. The loss will reach $150,000.

NO YELLOW FEVER

No Infection Exists at Hampton Va.

By Associated Press to The Sun.

NEW YORK, Aug. 11—Health Officer Doty has received notice from the Federal authorities at Washington that there is absolutely no infection of yellow fever at Hampton, Va., and that a request has been received from the authorities of the localities surrounding Hampton that quarantine be raised. Dr. Doty on the assurance of the assurance of the United States Marine hospital service that they will keep Hampton under surveillance and notify him of any further outbreak, promised to place no unusual restrictions upon vessels arriving from Newport News, Norfolk and other places recently under quarrantine.

WERE ACQUITTED

Generals Toral and Pareja Not Responsible

FOR THE SURRENDER OF SANTIAGO

But Further Inquiries Will be Made

By Associated Press to The Sun.

MADRID, Aug. 11—The Gazette today publishes the verdict of the supreme court martial, which in addition to acquitting General Toral and General Pareja, of surrendering Santiago de Cuba without having exhausted all means of defence orders an additional inquiry to discover the responsibility for the lack of means of defence which necessitated the capitulation of that place.

"He is Wise Who Talks But Little."

This is only a half truth. If wise men had held their tongues, we should know nothing about the circulation of the blood. If it were not for this advertisement you might never know that Hood's Sarsaparilla is the best blood medicine.

Hood's Sarsaparilla
NEVER DISAPPOINTS

REBELS ROUTED

Retreated in Great Disorder From Calulet

Were Completely Surprised by Americans and Sustained Great Losses—Fired the Town as They Left—American Troops Sustained Comparatively Slight Loss

By Associated Press to The Sun.

MANILA, Aug. 11.—General MacArthur's troops remained last night at Calulet. The rebels had evidently fled far beyond rifle range, for the American outposts were not disturbed and not a shot was fired during the night. At daybreak this morning a reconnoitering party, consisting of a battalion of the 17th infantry with one field piece started up the railroad track toward Angeles, four miles north. The party approached within 1200 yards of the town and opened fire with the field piece. The Americans were received with a badly directed rifle fire, which the battalion of the 17th returned with a few volleys. The strength of the insurgents at Angeles not being known, the situation was reported to General MacArthur who did not desire to send reinforcements and directed the reconnoitering party to return unless the rebels abandoned the town. Soon after the receipt of these orders it became evident that the rebels had set fire to the town, and fled, leaving the place to be occupied by the Americans.

A battalion of the 12th infantry was also sent out on a reconnoitering expedition towards the west; but up to noon no firing had been heard in their direction and no word had been received from them at General MacArthur's headquarters and it is believed they encountered nothing.

Everything indicates that all the rebels have scattered for miles in every direction around Calulet.

The insurgents lost heavily in the fighting around Calulet. It is believed that a hundred were killed and three or four wounded. The Iowa regiment killed thirty in one place, and one company of the 14th suddenly encountered a party of rebels in a trench and killed twelve.

The American loss was five killed and thirty-nine wounded including three officers.

The attack was a complete surprise to the insurgents, who had no idea that a movement was intended until the armored car opened a deadly fire with two Gatlings, a revolving cannon and a sixpounder. The heavy artillery opened on both flanks a moment later. A majority of the Filipinos were asleep when the attack was made. Men with large bells were heard running along the shacks arousing the natives.

The Americans maintained almost a perfect line four miles [illegible] through cane-brakes where they could see nothing ahead. The road in places was knee deep in the rice fields and jungles, and through the ditches flowed a small river several feet deep.

The Filipinos tried to ambush the Americans several times, the country in the neighborhood being well adapted to these tactics; but the troops stopped for nothing, forcing their way through or over obstacles and firing whenever they could locate the fleeing enemy.

The officers highly commend the recruits of the various regiments.

There is reason to believe the reports recently received that the insurgents are short of ammunition, as well-informed natives at Calulet say the insurgents had only forty rounds of ammunition each and that five rounds extra were issued just before the fight. Since the American occupation of San Fernando the rebels have torn up five miles of railroad between there and Calulet, and it is impossible to get the armored car more than two miles beyond San Fernando.

MacARTHUR TAKES SANTA RITA.

By Associated Press to The Sun.

WASHINGTON, Aug. 11.—Gen. Otis cabled the war department today as follows:

Manila, Aug. 11, 1899.

To the Adjutant General, Washington:

MacArthur has taken possession of Santa Rita. Reconnoitring Bemo, Angeles and other points. Insurgents driven north. One casualty yesterday, none today. Condition of roads makes movements of troops difficult but considered necessary to open up this country, as it virtually gives control of province of Bataan and relieves inhabitants there. OTIS.

RECONNOITRING TODAY.

By Associated Press to The Sun.

MANILA, Aug. 11.—Reconnoitring by small parties continued today. Unavailing attempts were made to get in contact with the enemy. The American troops occupy Calulet, Santarina, Baccoler and Guagua.

No further engagements have taken place. The rains have recommenced. The wounded are being brought into Manila. The United States transport Para from San Francisco, via Honolulu has arrived here.

HANDS WERE TIED

Body Found With Evidence of Foul Play

By Associated Press to The Sun.

WESTERLY, R. I., Aug. 11.—The Point Judith life saving crew picked up the body of a man this morning, bearing indications of foul play. One hand was lashed behind the back; the other looked as if it had been fastened in the same position and had worked free.

Nothing was found about the body to indicate its identity, or to give any clue in the case.

QUESTION OF ROOM, NOT OF PROFIT.

The limit of low prices is reached. Such splendid values for the money heretofore unheard of. Our Fall stock will soon begin to arrive and we simply have to make room for it—even if we have to sell some of the broken lots at a loss.

$2.95 worth $5. For men's neat Scotch mixed wool Cheviot Suits, all sizes.

$3.95 worth $8. For handsome brown check, strictly all wool Cheviot men's Suits, sizes 35 to 44, a rare bargain.

$5.75. For men's all wool bluish gray Tweed Suits, clay weave, sizes 34 to 44.

$4.95 worth $8. For men's fancy Worsted Suits in natty designs, all sizes.

$4.95 worth $8. For men's very fine all wool blue Serge Suits, all sizes, excellently made and trimmed.

$5.95, worth $10. For men's dark brown and green plaid fine Cassimere Suits, all sizes.

$7.95 worth $13. For men's fancy check and plaids, all wool worsted Suits in several designs.

$8.75 worth $14 and $15. These men's Suits are the biggest values offered. We have them made in stouts and regular. The cloth is warranted all worsted and of the latest design. We have them in light and dark shades.

See Our Window Display And Match Us if you Can.

J. L. CHALIFOUX.

Central and Middle Sts.

YEAR'S TAX RATE

Is $19.60 Per $1000 Valuation

THE INCREASE A RECORD BREAKER

Assessors Gave Out the Rate Yesterday

The assessors yesterday decided that the tax rate this year would be $19.60 on the $1,000.

Last year the rate was $18 per $1,000.

TAX RATE IN PAST YEARS.

The following review of the annual tax rate will be interesting. The tax rate was as follows in the years given:

1872	$18.00	1886	$20.00
1873	16.00	1887	19.70
1874	15.00	1888	19.70
1875	16.20	1889	18.10
1876	12.80	1890	17.60
1877	14.30	1891	16.60
1878	13.70	1892	16.80
1879	13.40	1893	16.60
1880	16.20	1894	17.40
1881	15.70	1895	18.00
1882	15.90	1896	19.00
1883	15.20	1897	18.40
1884	17.50	1898	18.00
1885	16.00	1899	19.60

ASSESSORS' FIGURES.

The figures are as follows:

Total city valuation, 1899, $71,251,372; a gain of $510,129 over 1898. The personal valuation is $15,312,917, a gain of $51,654. The real estate valuation is $55,878,355, a gain of $255,152.

Number of polls, 1899, 24,352, a gain of 320 polls.

The number of polls in 1898 was 24,032; 1897, 24,571; 1896, 24,022.

The tax levy for 1899:

City appropriation $1,253,365.96, a gain over 1898 of $106,714.64.

State tax, $39,729.00.

County tax, $71,771.59, a gain over 1898 of $5,969.93.

Armory tax, $4,014.29.

Lowell Textile school $7,000, gain over 1898 of $2,000.

Appropriation for abolition of grade crossings, $2,745.25, a new appropriation.

$117,369.19 is the total increase in appropriation of 1899 over 1898, up to the overlayings, which are $23,710.50.

ENGLAND SENDS TROOPS.

By Associated Press to The Sun.

BOMBAY, Aug. 11.—Preparations are about completed for the despatch of 12,000 troops to South Africa. A number of transports are in readiness in Indian waters and in the event of war, troops will be embarked simultaneously here, at Karachee and at Calcutta.

From Yesterday's Late Editions.

IN POLICE COURT

Several Juvenile Offenders on Trial Today

JUDGE HADLEY SUGGESTS REGISTRATION

Of All Those Riding Bicycles in Lowell

In the police court this morning three drunks were arraigned before Judge Hadley.

Richard King was fined $5, and John Toohey and Richard Lendrum were each taxed $6.

George Brown was charged with the larceny of a coat valued at $4, the property of William Scott. Brown pleaded guilty and the court sentenced him to jail for six months. It was Brown's second offence for larceny. The coat was taken from Mr. Scott's room in the Arlington Hotel.

George Pierce, a juvenile, pleaded guilty to the charge of larceny. He was charged with stealing a bicycle valued at $25, the property of Herb. E. Haselton. The wheel was stolen from the curbing in front of Mr. Haselton's house in Market street, Tuesday afternoon. Adolphus Johnson testified that he saw a small boy remove the bicycle from the curbing Tuesday afternoon about 5 o'clock. Mr. Johnson was not positive that the defendant was the boy.

Mrs. Haselton said she reported the larceny to Officer Redmond Welch. Tuesday evening, the officer found the machine at the defendant's house. The defendant at that time denied stealing the bicycle.

Before imposing sentence, the court made a few remarks about the case. He suggested that all owners of bicycles should be compelled to register. If an officer found a person riding a bicycle who was not registered he would be empowered to arrest him on suspicion. This, the court believed would do away with considerable bicycle stealing.

The court thought the defendant was too young to impose a direct sentence. Instead, the boy was continued in the sum of one cent till Sept. 8.

The cases of Louis Landry and James McCullough, charged with being stubborn children, were again continued.

The case of James Aloupis, one of the Greeks charged with assault and battery upon Officer Walsh, which was to be tried today was continued until tomorrow for trial. Aloupis was not tried with the other Greeks because he is a juvenile.

The case of Frank Cappino charged with non-support of his child was tried It was placed on file.

DEATHS.

DOBBINS—Rosanna Dobbins, aged 75 years, died this morning at her late home, 6 Merrill street. She is survived by two brothers, John and James Boyle, two sons and two daughters. The funeral will take place Sunday afternoon from St. Peter's church.

FLYNN—William J. Flynn, the well known overseer of the Lowell Machine shop, died this morning at his late home, 897 Central street. Deceased was 55 years of age. Besides a widow he leaves a sister and three children. Funeral will take place Sunday afternoon from St. Peter's church. No flowers.

AUCOIN—Delia Aucoin, aged 32 years, wife of Maxime Aucoin, died yesterday at her home, 72 Davidson street. She leaves besides a husband, one child.

HURRICANE NEAR

Expected to Strike Southern U. S. Tonight

ITS CENTRE IS AT BAHAMA

Intensity Increases at Gulfstream

By Associated Press to The Sun.

WASHINGTON, Aug. 11—The weather bureau issues the following hurricane bulletin:

11.40 a. m.—Hurricane center apparently approaching Nassau, Bahama. The storm will increase in intensity upon reaching the Gulf stream and it will probably reach the south Atlantic coast towns of the United States tonight.

WILLIAMS,
Acting Chief Weather Bureau.

STEAM YACHTS ARRIVES.

By Associated Press to The Sun.

NEW BEDFORD, Mass., Aug. 11.—Twenty steam yachts of the New York yacht club squadron have arrived at this port from Vineyard Haven.

Hedake
TRADE MARK
Kolone

We claim to be the only remedy in the world that **Cures** every form of Headache, Neuralgia, and Car Sickness by **Outward Application.** Potent in its effect, quick in its action, absolutely harmless.

On receipt of 10 cents we will mail to any address one trial size bottle.

JOHN H. LAKIN CO., 630 Washington St., Boston, Mass.

BOERS THREATEN

Will Wreck Johannesburg In Event of War

EXPECT TO BE FINALLY DEFEATED

Will Cost England a Vast Amount

GOVERNMENT GRANTS FURTHER CONCESSION

War Stores are Going to Transvaal

By Associated Press to The Sun.

LONDON, Aug. 11.—The Boer organ in London, the Standard and Diggers' News, today publishes a Johannesburg dispatch threatening Great Britain in the event of war, saying that the Boers are determined to wreck the mines and irretrievably ruin the general body of shareholders by blowing up millions worth of machinery, adding that war will mean the absolute ruin of Johannesburg, both as a town and as a mining center, and saying: "While it will doubtless end in a victory for England, the price of that victory will be the ruin of thousands who ought to consider the price they must pay before authorizing the government to declare war."

Another Johannesburg dispatch, however, predicts further concessions and says: "The reply of the Transvaal to the proposal for a joint inquiry is being delayed until the government has prepared a scheme granting the Uitlanders immediate and substantial representation, as the Transvaal will make every effort to avert intervention in the internal affairs of the country."

TWENTY INJURED

Grand Stand Collapsed Under 4000 People

ALL WERE UP IN A HEAP

But None Was Fatally Injured

By Associated Press to The Sun.

RACINE, Wis., Aug. 11. At a picnic at Union Grove yesterday by the Modern Woodmen, the grand stand in the base ball grounds, containing 4,000 people, collapsed with a crash. Men, women and children were piled up in a heap among the planks and debris. No one was killed and no one fatally injured. At least twenty were more or less injured.

MINERS STRIKE

About 500 Quit Work at Wilkesbarre

WANT AN INCREASE OF 34 PER CENT

Are Preparing for a Long Soigo.

By Associated Press to The Sun.

WILKESBARRE, Pa., Aug. 11—The miners at the Stevens colliery near Pittston have gone on strike because the company refused to grant an increase of 33 per cent in wages. The men numbered 650 and say they are determined to remain out until their demands are granted. The number of miners now reported to be on strike in this district is nearly $50,000.

Those employed by the Susquehanna Coal company at Nanticoke and Glen Lyon, who recently went on strike, have removed all their tools from the mines and have evidently made preparations for a long strike.

The miners at the Delaware & Hudson colliery at Plymouth have upon demand been given an increase from $1.75 to $1.90

THE BOY BARITONE.

Samuel Cox, the popular clerk at the Franklin House, says the Lawrence Eagle, possesses one of the richest baritone voices I ever heard. It is a great pleasure to listen to him when he sings.

GOING AWAY?

Hope you'll have a good time and we know you will, if you . . . . .

Take One of Our

CAMERAS!

We carry a full line of

Eastman's Kodaks,

and all kinds of supplies. Also all the leading makes of Cameras.

ONE OF OUR

Hammocks

will make things easy for you. Prices from

75c to $6.00.

The Thompson Hardware Co.

SOLE AGENTS.

LADIES' OXFORDS.

In russet and black kids, they are the regular $1.25 line of goods. They have narrow toes and the russet color is a trifle faded. For this reason we offer them at

75 Cents a Pair.

J. J. LONERGAN,
215 DUTTON ST.

DAILY BARGAINS.

$100

UPRIGHT PIANO.

Seven and one-third octaves. Used but little. Condition fine.

GEORGE A. GARDNER

10 PRESCOTT STREET.

"GLORIA"

IS NOT A MEDICINE.

Drink GLORIA and cultivate good sense
When appears a big scheme get behind the fence
And hear the good man shout and holler.
Put a copper in this hole, and then take out a dollar.
Drink more GLORIA and think about
The little echo, to the shout,
Put in a dollar, and in the end
The cent will come in dividend.
Drink GLORIA then and never grow
The good from good for nothing know.
The moral: If GLORIA gives good health
It helps along towards fame and wealth.

5 Cents a Glass.

S. Bartlett, Agt., 160 Middlesex St.

Chichester's English Diamond Brand.

PENNYROYAL PILLS

Original and Only Genuine. SAFE. Always reliable. Ladies ask Druggist for Chichester's English Diamond Brand in Red and Gold metallic boxes, sealed with Blue Ribbon. Take no other. Refuse dangerous substitutions and imitations. At Druggists, or send 4c. in stamps for particulars, testimonials and "Relief for Ladies," in letter, by return Mail. 10,000 Testimonials. Name Paper. Chichester Chemical Co., Madison Square, Phila., Pa. Sold by all local Druggists. PHILADA., PA. Sold by Geo. C. Goodwin & Co., Boston, Mass. General Agents.

JOHN W. McEVOY, 337 Central St.
Opposite American House.
COUNSELLOR-AT-LAW.

LOTHROP & CUNNINGHAM.
187 Merrimack Street.
PHOTOGRAPHERS

W. A. LEW, 49 John Street.
CLOTHING CLEANSED, DYED AND PRESSED.

J. M. KINGSBURY, No. 273 Bridge St.
MEATS AND PROVISIONS

Marked Down to the Bottom

WHEELS

A good stock now to select from. Don't wait for your neighbor to get the pick, for they are going quick.

4 MONTHS GOOD RIDING YET

And styles will not change in 1900. Now is your opportunity.

BATCHELDER'S,
18 Central St.

Telephone

"Good Wheels and Fair Treatment."

LAKEVIEW PARK

FAMILY DAY RESORT

Bowling, Dancing, Boating, Fishing, Carousel, Swings.

A Rare Collection of Birds, Beasts and reptiles at the

MOUNTAIN ROCK ZOO

Unsurpassed Accommodations for Private Dinners in the Pavilion, conducted by the D. L. Page Co.

THE LAKEVIEW THEATRE

JAMES GILBERT, Manager for Grant & Flynn.

WEEK OF AUG. 7.

A POSITIVE HIT,
THE ROBINSON OPERA CO.
Presenting the Popular Opera

The Mikado

Orchestra (Reserved) ..... 20 cents
Parquet ..... 10 cents
Balcony ..... 5 cents

FARE 5 CENTS.

Star Theatre, 312 311 Middlesex Street. FRANK KNIGHT, Proprietor. —This Week.

James Daly, Tenor Vocalist.
Paulette, Great Soubrette
Paddy Joyce, Irish Comedian.
Kamoeni, Mille Grace and Tony.
The Great Attractions.

Admission 5c. Reserved Seats 5c. extra.

Our Special, Easy Payment
Scholarships, Limited to 40.

Guaranteed the best Business and Shorthand Instruction that money can buy.
Call on or write to C. E. Williams, Mgr.

N. E. BUSINESS UNIVERSITY,
Runels Building, Merrimack Sq., Lowell, Mass.

Great No Cash Down Sale

—OF—

Ladies' and Gentlemen's Clothing

LOWELL CO-OPP. SUPPLY CO.

26 Central Street,

Up One Flight. Open Evenings

DR. DONELUE DENTIST

When We Strike

We Cut Prices Deep

The public knows very well our Shoes have been leaders. Our styles have been the latest; our prices the lowest. Our stock has been the newest in town. When we say Cut Prices we do cut them. You get manufacturers shoes at our store and you save the middle man's profit.

See our windows.
See our windows.
See our windows.

SUNLIGHT
Shoe Store
100 CENTRAL ST.
High Grade Repairing.
W. S. GRADY

CLOSING OUT SALE OF BUILDING LOTS. AT HALF PRICE

Over New Moody Street Bridge
On the
EMERY LANE

Several new modern houses to be sold by sacrifice. EASY TERMS.
A. J. RYAN, Agent.
3 HILDRETH BUILDING.

Grand Closing Out Sale

Of Summer Millinery.

Everything must go this month for just what it brings. We want the money and room, you want the goods. Come and get them.

HEAD & SHAW, "THE MILLINERS," 169 MERRIMACK ST.

PRESIDENT KRUGER OF THE TRANSVAAL.

Mr. Patrick Gilbride, the ex-politician of Centralville, and Mr. Daniel Nevin are going to the Old Country for six weeks. They will visit Blarney Castle, also the property of Mr. Gilbride's grand-father and brother in the County Mayo. Their friends in Lowell hope that they will have a jolly old time while away.

Mrs. P. M. Lederman has returned from a very enjoyable sojourn at well known violinist and director of the Music Hall orchestra, is expected home from Syracuse the coming week.

AN EASY TEST.

If you are suffering from Kidney or Bladder disease, the doctor asks; "Do you desire to urinate often, and are you compelled to get up frequently during the night? Does your back pain you? Does your urine stain linen? Is there a scalding pain in passing it, and is it difficult to hold the urine back? If so, your Kidneys or Bladder are diseased."

Try putting some of your urine in a glass tumbler, let it stand twenty-four hours. If there is a sediment, or a cloudy, milky appearance, your Kidneys are sick.

Dr. David Kennedy's Favorite Remedy will surely relieve and cure even the most distressing cases of these dread diseases, and no physician can prescribe a medicine that equals it for diseases of the Kidneys, Liver, Bladder and Blood, Rheumatism, Dyspepsia and Chronic Constipation. It will promptly correct the bad effects of beer and whiskey. All drug stores sell it for one dollar a bottle.

By sending your address to the DR. DAVID KENNEDY CORPORATION, Rondout, N. Y., and mentioning this paper a trial bottle, together with pamphlet of valuable medical advice, will be sent you free postpaid by mail. Our readers can depend upon the genuineness of this liberal offer.

KRUGER'S APPEAL

To the World Against the Attitude of England

BOERS ARE READY TO FIGHT

They Welcome Inquiry Into British Grievances

LONDON, Aug. 11.—The London edition of the Standard and Diggers' News, the Boers' organ publishes a cable dispatch from Johannesburg under the date of Aug. 10 which gives the text of an important manifesto embodying President Kruger's reply to Chamberlain's aggressive speech in the British House of Commons on Wednesday. The manifesto is virtually an appeal from the attitude of the British government to the civilized world. It says:

It has become a fixed idea among the Boers that the British government wants to take their country as their efforts to meet the Uitlander's demands are constantly characterized as insufficient.

The recent dispatch dealing with a proposal to appoint a joint commission to inquire into the working of the franchise law has not as yet met with a refusal by the government but it is fully anticipated that the proposal will be rejected as the government and the members of the Volksraad regard the request as an infringement upon their rights to administer their own internal affairs.

"If, however, the British government will agree to the appointment of a business commmission to institute a strict inquiry into the source of the 21,000 signatures appended to the Uitlanders' petitions and to inquire how far the representatives of the British government are unofficially identified with the continued agitation and also how far they are cognizant of the capitalistic nature of the newspaper press pretending to represent the sentiments of the Uitlander community then the Boers would welcome the investigation.

"Owing to the settled conviction that Great Britain will not rest until she has taken possession of the Transvaal the Boers are determined to fight rather than permit the capitalistic element to rule them. The Transvaal being the richest country for its size in the world, would form a bright gem in the British crown and it may answer the purpose of Great Britain to acquire the whole country even at the cost of the mining industry.

"In the event of war the Boers will surely wreck the mines and by the loss of millions of pounds worth of mining plant the shareholders in Europe will be irretrievably ruined and they should fully understand the price they must pay before authorizing the British government to go to war.

"It becomes daily more evident that Sir Alfred Milner has been misled from beginning to end as to the grievances of the Uitlanders at Johannesburg.

"It would be well for the people of Great Britain before entering upon a disastrous war, to assure themselves of the reality of the alleged complaints. One thing is certain and that is that war means the absolut ruin of Johannesburg both as a town and as a mining centre. Doubtless the victory would go to the English by the force of arms, but the price of that victory would be the ruin of thousands upon thousands of people, who would lose all at the hands of one side or the other.

"It would be absolutely known in Europe that the South African press with few exceptions is controlled by the German Rhodesian financial house, whose ramifications are certainly not enhancing the name and reputation of Great Britian in South Africa.

"Inquiry into the alleged grievances will be heartily welcomed by the Boers provided that the scope of the inquiry is widened and this feeling is shared by a large section of the moderate Uitlanders. The Boers have every confidence that the result of such an inquiry will prove absolutely the reverse of the allegations to which such wide currency has been given."

COLONEL RICE, Whose Regiment, the 26th, is Now Complete.

Capt. A. Walton of 322 Salem street, has returned from Peak's Island, where he has ben attending the reunion of his regiment, the Eight Maine.

Mrs. A. Walton of Salem street, and her grandson, Master Paul Kittredge, are visiting in Waltham and Brockton.

Matthias F. Conner, the well known plasterer, has left for Hanover, N. H. where he has secured the finishing of plasering of Dartmouth College.

RICE'S REGIMENT

The Gallant 26th Manila Volunteers

NOW FULL AND RECRUITING CEASES

Order From the War Department to Stop

By Associated Press to The Sun.

BOSTON, Aug. 12.—The war department has ordered that recruiting for the 26th regiment cease, as the ranks are filled.

This morning, Major Foote, the recruiting officer, received the folowing telegram from Adjutant General Ward at Washington.

"Make no more enlistments for the 26th infantry volunteers. Regiment full. Expedite desirable enlistments for other volunteer regiments authorized. Instruct officers recruiting under your supervision accordingly and notify them to give number for each regiment in telegraphic reports of volunteer enlistments."

In accordance with the instruction conveyed in this telegram, Maj. Foote sent a telegram to each of the officers recruiting at Lawrence, Nashua and Fitchburg, notifying them of the instructions he had received and telling them to act accordingly.

The four regiments for which the recruiting will now be done in accordance with the adjutant general's telegram, are the 29th, 33d, 34th and 35th.

The 29th is commanded by Col. Hardin, and is stationed at Fort McPehrson, Ga.; the 33d by Col. Hare, and is stationed at San Antonio, Tex.; the 34th by Col. Kennon and is stationed at Fort Logan, Col.; the 35th by Col. Kobbe and is stationed at Vancouver, Wash.

The recruits who will be enlisted for the volunteer regiments hereafter in Boston will therefore have to go into some one of these regiments. There has been a decided falling off in the number of recruits enlisted in Boston within the past few days. Major Foote is not inclined to attribute it to the fact that the ranks of the 26th regiment have been filled but says it is one of the natural interludes which are to be expected in recruiting.

He is especially pleased with the showing made in Lawrence where in two weeks more than 90 men were recruited for Col. Rice's regiment.

Nobody was enlisted at the Kneeland street station yesterday and only three men at the Hanover street station. The recruits with their age, birth place, occupation and residence are:

Alexander H. McIsaac, 22, Sydney, N. S., grocer, Cliftondale.

Fred J. Sweetzer, 27, Saugus; laborer, formerly of the 8th Massachusetts Volunteers, Haverhill.

This morning some 15 men presented themselves at the Kneeland street station for enlistment.

Miss Eleanor Churchill of the purchasing agent's office is to enjoy her vacation at points of interest in Maine.

William A. Martin of Andrews street is visiting his cousin, William Miles of Boston and during his stay will visit the beaches and many places of interest before his return to Lowell.

BELLAVITA Arsenic Beauty Tablets and Pills

This Complexion Treatment is a guaranteed specific, perfectly safe and sure in its action, for the removal of various disorders of the skin, viz: Pimples, Blotches, Freckles, Sunburn, Discolorations, Eczema, Blackheads, Roughness, Redness, and restores the Bloom of Youth to faded faces. Boxes containing 10 days' treatment 50c; 30 days' treatment, $1.00; six boxes $5.00 with positive written guarantee to produce the above results or cheerfully refund $5.00 paid. Sent by mail on receipt of price. Send for circular.

Nervita Medical Co., Clinton & Jackson Sts. Chicago, Illinois.

Sold by all Druggists.

For sale by Ellingwood & Co., Druggists, Lowell, Mass.

GRAND FAIR | Agricultural Park READING and WAKEFIELD.

4 Days SEPT. 27-30. MIDDLESEX EAST AGRICULTURAL ASS'N.

CASTORIA

For Infants and Children.

The Kind You Have Always Bought

Bears the Signature of Chas. H. Fletcher.

A CONTROVERSY

Between Col. Donovan and Sergt Major Logan

CREATES INTEREST IN CO. M.

Complete Roster of the 26th. Regt

COL. RICE'S REGIMENT IN CAMP

Soldier Boys Took Five Days' Rations

The members of Co. M of this city are much interested in the controversy between the former major, Edward L. Logan, and Colonel Donovan. It seems that Logan has been connected with the regiment since December 1897, when he was appointed sergeant-major. Last year when the regiment was mustered into the service of the United States, he enlisted. He was discharged just before the regiment went into camp last week by Colonel Donovan, and now he threatens to fight his battles in the courts.

Colonel Donovan says: "I discharged Sergeant-Major Logan because I was told that he was not going to muster this year, and, as his position in the regiment is a very important one, I immediately applied for his discharge. This I did on the Thursday before the regiment left for camp and on the following day young Logan came to me and asked me about the matter. I told him that I understood that he had not reported to the adjutant for duty at some of the drills when he was needed, to which he replied that he had been granted leave by the lieutenant-colonel commanding at that time. He did not report for duty the drill night before we left for camp, so I appointed a man to fill his place."

THE 26th'S ROSTER.

The following is the complete roster of the 26th Infantry, U. S. V., now stationed at Plattsburg Barrack, N. Y., and which is expected to sail from Boston on its way to the Philippines:

Col. Edmund Rice.
Lieut. Col. William P. Duvall.
Maj. Joseph E. Decker.
Maj. Edward D. Anderson.
Maj. Frank A. Cook.
Maj. Charles F. Mason, surgeon.
Capt. John Boardman, Jr., adjutant.
Capt. Reuben A. Whipple, quartermaster.
Capt. Frank A. Washburn, assistant surgeon.
First Lieutenant R. S. Griswold, assistant surgeon.
First Lieutenant Frank E. Edwards, commissary.

Co. A—Captain, George A. Hubbard; first lieutenant, William A. Plummer; second lieutenant, Hilden Olin.

Co. B—Captain, Frank A. Peck; first lieutenant, James P. Clare; second lieutenant, Timothy M. Coughlin.

Co. C—Captain, Alvin A. Barker; first lieutenant, Henry M. Fales; second lieutenant, Max Wagner.

Co. D—Captain, Cornelius M. Brownell; first lieutenant, Alfred M. Mason; second lieutenant, Salford E. Worthington.

Co. E.—Captain, John Hisekey; first lieutenant, Henry T. Sprockett; second lieutenant, Roy L. Fernald.

Co. F.—Captain, William Tutherly, first lieutenant, William Sullivan; second lieutenant, Harry E. Comstock.

Co. G—Captain, W. F. Meeks; first lieutenant, Alfred Hasbrouck; second lieutenant, Garrison Ball.

Co. H—Captain, Guy V. Henry; first lieutenant, G. Roland Fostescue; second lieutenant, Homer R. Grant.

Co. I—Captain, Alexander Greig, Jr.; first lieutenant, George D. Rice; second lieutenant, John J. Byrne.

Co. K—Captain, Thomas Talbot; first lieutenant, Philip S. Goldermann; second lieutenant, Robert H. Sullivan.

Co. L—Captain, Harris Pendleton, Jr.; first lieutenant, Solomon Avery; second lieutenant, (not assigned.)

Co. M—Captain, (not assigned); first lieutenant, D. J. Mayihan; second lieutenant, John L. Ryan.

Battalion adjutants, 1st lieutenant, Duncan Elliott; 1st lieutenant, William Connell, 1st lieutenant, James R. Goodale.

CASTORIA.

Bears the Signature of Chas. H. Fletcher. The Kind You Have Always Bought

The Late WILLIAM FLYNN, Whose Funeral Will Take Place Tomorrow Afternoon at 3 o'clock From St. Peter's Church.

OFF FOR A TRIP.

"All ready to start?"

"Yes; here is my Ivory Soap, that finishes my packing. I always lay in a supply before going on the road. It is one of the comforts a traveling man can carry with him."

IVORY SOAP—IT FLOATS.

Copyright 1899, by The Procter & Gamble Co., Cincinnati.

"WHAT THEY SAY"

Of the Record Breaking Tax Rate

SOME THINK IT IS TOO LOW

Chairman Faulkner Doosn't Care if It Was $30

Below will be found a few opinions upon the high tax rate, obtained from citizens at random on the street:

Chairman Faulkner of the police commission said that he wished it was $25; he would not care if it was $30. "I just sold my real estate and the tax rate does not bother me any."

John Grant, the well known Merrimack street jeweler, when asked what he thought of the rate said tht it was no surprise to him. "Judging from the extravagance that is now and has been going on I knew that it would be somewhere around $20. I know and I have to pay for it. When they give me my bill I am ready for it. I think the politicians are all corrupt and am sick of the whole thing. I don't thing that I shall ever bother voting again. One government is worse than the other, and I have lost confidence in them all."

Mr. Taylor, of the firm of Cook, Taylor & Co., said that it was not surprising to him to see an increase. "It is too bad that we cannot have some remedy to keep taxation down. There is not a great deal of encouragement for building or buying real estate while the taxes run so high."

Mr. Constantine O'Donnell, senior member of the O'Donnell & Gilbride Co., said that he was actually surprised to think that it was not more than $19.60. He thought the tax rate had not been adjusted quite fairly as he thought it should be about $22 per thousand. Judging from the way property is selling in the open market, he believes that if the entire property of the city was sold under the auctioneers' hammer, it would certainly be $25 per thousand. The Bascom estate was assessed for about $24,000 and sold for $16,000. There was a depreciation of nearly 25 per cent. from its assessed value. He thought it was a pretty stiff tax rate for the amount of improvements going on.

GEO. W. POORE, ESQ.

"Will a $19.60 tax rate affect the chances of your friend Guild?" said the Sun reporter to the chairman of the republican city committee, with a freshness formed of long acquaintance.

"Well" drawled out George, looking nice but seemingly not dissatisfied with the news, "while it can't affect Guild, who will be a sure winner; it may affect others. There's a lot of asphaltum in it though"—and just then George saw a well known republican who is said to be with both Guild and Bates and he chased off after him.

MAJOR NOYES

Major E. J. Noyes when approached said "I won't mind it as much as some others." He wouldn't say who might be the others. But what can you expect from an ex-mayor at that.

HON. FISHER H. PEARSON

Hon. Fisher H. Pearson was busily engaged reading the latest despatches from Porto Rico when the Sun reporter visited him at his busy office. Said Mr. Pearson: "The tax rate while high is about as I expected it would be."

AND OTHERS

Charles H. Joyce said: "With due respect I don't care to express an extended opinion on this year's tax rate. It's too high surely, but one must grin and bear it and we'll pay our end of it without any undue complaint."

E. Garfield Baker said: "It ought to be $27.00. Ask Keyes and Conant what per cent. of valuation they've been getting for their sales and then figure it out for yourself. You won't need a pencil and paper to do it. Consult them; never mind the assessors' office. It ought to be $27."

Most Beyond Belief

If It Were Not For Lowell Endorsement People Might Be Skeptical.

No wonder people doubt.
So many statements are made.
Statements indorsed by strangers.
From people living in distant towns.
Don't know them and can't see them.
Such indorsement has a hazy aspect.
Lowell people want local proof.
That's what we have here.
It's not beyond belief because it can be proven.
Read a local citizen's testimony.

Mrs. R. H. Ayer of 76 Royal street, says: "We have known of the virtues of Doan's Kidney Pills quite a while. A friend had used them with the most satisfactory results. This reliable indorsement led us to procure Doan's Kidney Pills at Ellingwood & Co.'s drug store, corner of Merrimack and Central streets for Mr. Ayer who complained of pains in his back. The use of the remedy proved so beneficial that we were glad to have such a valuable preparation brought to our notice.

Doan's Kidney Pills are sold for 50 cents per box by all dealers or mailed on receipt of price by the Foster-Milburn Co., Buffalo, N. Y., Sole agents for the United States. Remember the name, Doan's, and take no substitute.

DR. WALKER'S CELERY

INDIGESTION is the cause of much sickness. If the stomach be strong, sickness will be unknown. Hostetter's Stomach Bitters will make the digestion perfect and the liver active. See that a Private Revenue Stamp covers the neck of Bottle.

HOSTETTER'S CELEBRATED STOMACH BITTERS

An American Smoke

Upmann's Extra 5 Cigar.

ALWAYS UNIFORM, ALWAYS GOOD.

$19.60 TAX RATE FOR 1899.

Our rates same as usual on all Diamonds, Watches, Jewelry of all description, Silver and Silver plated ware, Gold and Gold filled Spectacles, etc., etc.

J. D. Grant

64 Merrimack Street.

GO-CARTS BABY CARRIAGES AND REFRIGERATORS

We are closing out at greatly reduced prices. We have only a few left but a bargain awaits you. Don't make a mistake in our name or number.

OUR GRAND PRIZE is worthy of your attention if you think of buying this fall. They are not only the best but the neatest range made. It has more practical improvements than any other range in the city.

GAYNOR & CO.

25 Prescott Street.

Telephone 569-6.

IVORINE WASHING POWDER

A Cake of Fine Toilet Soap in Every Package.

WALL PAPER AT LOW PRICES.

PARQUET FLOORS ARE SOMETHING NEW.

WE ARE AGENTS.

LOWELL WALL PAPER COMPANY,

GEORGE W. CHASE, Prop., 42 Church St., Lowell, Mass

THE LOWELL SUN
JOHN H. HARRINGTON, Proprietor.
SUN BUILDING, LOWELL, MASS.
Member of the Associated Press.
$3.00 Per Year. 25c. Per Month

CIRCULATION COUNTS....

In estimating the cost of advertising, remember that circulation is what counts. When a paper with one-half or one-third the circulation of The Sun asks Sun rates for advertising space, you can readily see how cheap our rates really are.

The real cost of advertising is not the rate per inch, but the rate per inch per thousand of circulation.

The Sun not only leads all the local papers in circulation but it easily leads any two of them combined. The Sun is conceded to be

LOWELL'S GREATEST NEWSPAPER.

OUR HIGHEST TAX RATE.

The tax rate of $19.60 on $1,000 is the largest in the history of the city. The first assumption as to the cause will be that it is due to the want of the money formerly received from licenses; but such a conclusion cannot be supported by argument. In 1890, when this city had no-license, the tax rate was $17.00, just 60 cents higher than the previous year. Such a jump over last year was not expected, and some will attribute it to the want of license money, but in 1894, the increase over the previous year was $2.10 with the liquor license money both years. Among the principal loans contracted during the year are the following. General treasury, $35,000; paving Westford street, second loan, $17,500; paving Mammoth road, Suffolk street, etc., $33,000; extending Winter street, $12,000; High school annex, $29,500; for sewers, $30,000. Total, $157,000.

Undoubtedly the increase in the tax rate is due in some degree to the change from license to no-license but so far as the rate has been raised from this cause the average tax-payer is satisfied that the change from a rum-ridden city to one of order and decency is worth all it costs. What the people object to most strongly is the jobbery, such as the asphaltina contracts by which the people's money is needlessly wasted.

The high tax rate is largely the result of the suicidal policy of drawing upon the future for loans to meet current expenses. The policy has been so long in practice that it will take ten years of rigid economy to reduce the interest account to anything like what it should be. Yet if the money expended was used to the best advantage the people would not complain but when they consider the high tax rate and the condition of the streets for example they make up their minds that there is waste somewhere.

It is gratifying that the number of polls which for the three previous years had been decreasing, has shown an upward tendency in the gain of 330. We can say our population is increasing, but it may be that the high tax rate just announced will scare many the timid ones. It is certainly a great bar against new industries settling here, and combined with the tax cases will give our city a very unenviable reputation outside.

But the remedy does not lie in voting for license to get the license money, by any means. The tax rate can be lowered without going into partnership with the liquor dealers and some day the people of Lowell will elect a city government that will do it.

BUYING OFF THE CLAIMS.

Usually in case of serious accident for which some large corporation is responsible, the claim agents are sent out to have the injured parties sign away their claims for a consideration. In accordance with usual custom the Derby and Sheldon Traction company on whose line thirty persons were killed by mismanagement are now endeavoring to settle with relatives of the victims at the rate of $100 for each person killed. Under the Connecticut law only nominal damages can be collected in case of death without extreme suffering. The company in the case in question claims that twenty-three of the victims were killed instantly. The law is different in Massachusetts but in no state is it stringent enough to compel the companies to meet the responsibility for their criminal neglect. The Connecticut laws should be changed so that a reasonable allowance may be made for loss of life in accidents due to negligence or mismanagement.

THE MAIL'S CHARGE FALSE.

The Mail yesterday charged this paper with stealing an editorial from the Evening News of Austin, Texas. The article referred to was published in the editorial column of The Sun at the solicitation of the press bureau of the national democratic committee. As we have never seen a copy of the Texas paper mentioned, we cannot say whether the same editorial appeared there, as alleged by the Mail; but if it did, its publication was secured through the same agency. The Sun adopted the article because it was democratic and right and published it as a democratic utterance knowing it to be official. Another democratic paper may have done the same. In either case the Mail's charge of theft would be absurd. We preferred giving the article as submitted, rather than making a re-hash of it, as the Mail is accustomed to do in recooking the editorial opinions of other papers.

Some of our Massachusetts contemporaries have an erroneous idea of the character of our city water. Because a plumber's wife died of lead poisoning after two years' suffering the state board of health after a partial analysis would have us believe that the people of our city have been imbibing a solution of lead all that time. If such were the case we should have some tangible evidence of the fact. As yet there has been no definite analysis of water in the service pipes to sustain the claim of the state board of health.

The change from coal to coke as fuel on the Boston and Maine railroad is one that will add much to the comfort of the passengers as coke is dustless and smokeless. Besides this innovation will save the $100,000 paid annually for fires started by the sparks from the engine. Altogether the departure promises excellent results and reflects credit upon the sound judgment of President Tuttle.

Apparently President McKinley is not disturbed by the reports from various reliable sources that General Otis is incompetent and that he is sacrificing the lives of American soldiers. Let us hope that Secretary Root will speedily remedy the evil by putting a competent man in charge of the army in the Philippines.

Liquid air is to be used for cremating human bodies instead of the other modes of incineration. Why would it not be a good idea for the board of health to try it in the cremation of garbage?

As the agitation against lynching progresses the lynching in the south increases. Some other scheme must be adopted to stop this barbarous practice.

CRISP GOSSIP.

The coal man was more welcome than the ice man yesterday.

The next municipal band concert will be on the North Common.

The young people are anxiously looking forward to the social season.

Governors' Day at the Vermont State Fair will be Wednesday, September 13.

The latest trust is the asphalt paving combine which has firmly entrenched itself in the west, and now has its hand on New York city and an eye fixed on the rest of the east.

The theatrical season promises to be unusually lively in town this fall and winter.

The kissing bug is said to be made a handy excuse for husbands who come home with damaged features.

The rain kept the people well housed the past few nights. Lost umbrellas were difficult to recover yesterday.

Jockey Martin is still handsomely sustaining the honor of the American turf, by his continued victories in London.

One of the busiest times during the day at the stamp window at the postoffice is that just before it is closed in the evening.

The speed tests of British torpedo boat destroyers off Halifax will be watched with keen interest in this country.

The picnic season is by no means over. Each day sees large or small companies leaving the city for a day's outing.

If this struggle for the end seat continues much longer our street cars will have to be built exceedingly long and just wide enough for one.

Let us now be up and doing,
Let us labor, do not wait;
Each his specialty pursuing,
Catching fish or digging bait.

The Boston & Maine railroad is putting up iron markers along its system, as a guide to the engineers in stopping their locomotives at water standpipes.

Pugilist James Jeffries will now divide attention in England with Ambassador Choate and the feminine attraction of the Du Castelhane establishment.

A London newspaper announces: "The average Britisher will not look for a wife among the International Council of Women. It is hoped not. All of them are married.

A well known physician whose professional duties kept him out late Wednesday night, said that he wore his heavy winter ulster while driving and that it was very comfortable.

The Boston National League base ball team is slowly but surely overhauling the Brooklyns in the race for the '99 pennant. Boston on the home-stretch is very speedy.

Some of the vacation folks who got out of town early this month to escape an expected hot wave, are wearing overcoats and mittens whiling away their time at the seashore or in the mountains.

That unfortunate woman who has just died in a miserable hovel near Chicago, although of noble blood and heiress to a fortune, must have had very strong reasons for thus cutting herself off from her family.

Phoenix Beauregard, of the Banner market, is talked of as being a coming master of the art of fishing at 120 pounds. His friends stand ready to back him against any "meat handler" in Lowell, at the feather weight limit. He is said to be very clever with the "dukes."

As she slips by me, all I hoped to be
Grows fainter, dimmer, and I reach no goal.
Among the many that my youthful soul
Dreamed of attaining sure and speedily.
Ambitions fade, and aspirations flee,
And Youth, who showered blossoms at my feet,
With covered face now leads on Age discreet.
And, trending on my flowers, turns from me.
Yet have years been kind; one blossom rare
Is given me to grace these latter days,
Whose tendrils twine my brow with greener bays
Than those my young ambition longed to wear.
In one dear life I live my youth once more,
And dream again and hope—as once before.

Pickling season is at hand.

By J. E. Conant & Co., - - - - Auctioneers
Office, Lowell, Mass.

Sales for Week Ending Aug. 19th, '99

It is certainly surprising that a sale by auction advertised as the one below has been for the past five or six days, has to be postponed for lack of attendance on account of the weather. Yet such were the circumstances Thursday afternoon when the hour arrived for the sale. To postpone a sale just doubles the expenses to the party selling the property and in many other ways is a disadvantage to the property. It does seem to us that at the time announced for the sale to take place there was not sufficient storm to have deterred anybody who might have desired to bid upon the property from attending the sale, particularly when the real estate was so desirable, the sale absolutely positive and the rain so necessary.

THERE WILL BE NO POSTPONEMENT NEXT TUESDAY.

J. E. CONANT & CO.

TUESDAY, August 15th, 1899.

Peremptory sale of an extensive and valuable lot of renting property, numbered 283-285, 289-291 Lakeview avenue; cottage house, No. 20 Fulton street; cottage house, No. 5 Devlin's avenue; and the lot of land at the corner of Fifth avenue and Mt. Hope street; also the lot adjoining on Fifth avenue.

On the premises, rain or shine, without limit or reserve of any kind or nature, Tuesday, the 15th day of August, 1899. It is my firm determination and mind to sell at absolute auction to whomsoever will bid the most for it, all the real estate I stand possessed of in the city of Lowell. I have lost my health; I am utterly unable to care for or look after my property; as a matter of fact I am actually compelled from necessity to dispose of some of the best paying tenement really in Centralville.

PROMPTLY AT 4 O'CLOCK P. M.

The three story 11 tenement block with store, 283-285 Lakeview avenue. The tenements have either four or five rooms each; with the store are two back rooms; each tenement has a water closet, sewerage, city water and cellar; part of the tenements are supplied with gas. The lot has an area of 6959 square feet, extends through from Lakeview avenue to Devlin's Court; has frontage of 50 feet on both streets; the block is well rented, and always rents; the income today is $26 a week or at the rate of $1352 a year.

PROMPTLY AT 4.15 O'CLOCK P. M.

The two-story 4-tenement block, 289-291 Lakeview avenue; and the three story three-tenement block with store, 283-285 Lakeview avenue. In one lot. Each tenement has water closet, sewerage, city water and cellar. With the two blocks are 5922 square feet of land reaching from Lakeview avenue to Devlin's avenue and it is fifty feet wide from one end to the other. This estate brings a rental of $15 a week or $775 a year.

PROMPTLY AT 4.30 O'CLOCK P. M.

The cottage house and lot, No. 20 Fulton street at the corner of Devlin's avenue. The cottage has six rooms, water closet, sewerage, city water and cellar. The lot has 1376 square feet of land, 40 feet on Fulton street and 54 feet on Devlin's avenue. It is a snug little property abundantly supplied with fruit and well rented.

PROMPTLY AT 4.45 O'CLOCK P. M.

The cottage house and 1700 square feet of land, No. 5 Devlin's avenue, and adjoining the lot just described above. There are six rooms in the cottage, the lot has a frontage of 47 feet the premises have both water closet, city water, sewerage, etc. It is a very comfortable and a rather attractive cheap home.

PROMPTLY AT 5.30 O'CLOCK P. M.

The corner lot at the corner of Fifth avenue and Mt. Hope street, Pawtuckerville. The area is 7500 square feet; the frontage on Fifth avenue, 50 feet; the frontage on Mt. Hope street, 150 feet; the two opposite corners are improved; the lot is high and it appears to be the choicest corner in the neighborhood.

PROMPTLY AT 5.40 O'CLOCK P. M.

7500 square feet of land adjoining the last described lot; frontage 50 feet; it is on a par with any lot in the vicinity with the exception of the corner lot, the sale of which just precedes it.

The purchaser of the first property sold must deposit with or secure to the auctioneers $100 as soon as the property is struck off, the purchaser of the second property sold must do the same with $500; the purchasers of the two cottage houses must each do the same with $150, and the purchasers of the two vacant lots must each do the same with $100.

You are to make all inquiries at the office of the auctioneers.

THOMAS D. LYONS.

LOBESTERS PLENTY

STORY THAT THEY WILL SOON BE EXTINCT IS ABSURD.

A writer for one of the New York papers recently turned in an article to the effect that in a very short time the genus lobster would be extinct.

One of the prominent lobster dealers on Commercial street said to a reporter this morning "The article about lobsters growing so scarce that there is a likelihood of their becoming extinct is utterly without foundation. They are no scarcer this year than they have been for several years past; in fact I think there have been more this summer than there were last year. Why, during the period when they are supposed to be scarcest, I had 20,000 in my pound. We all know they have been very high this summer and ordinary boarding house keepers could not afford to serve them up as regular diet. The big city restaurateurs have been obliged to get fancy prices for them and these circumstances all tend to make the ordinary mortal believe they are getting very scarce.

"These vacationists who come to the islands every year do more to make the lobsters scarce than anything else. They put down traps to catch just enough for their own use, they say and these are said to be principally made up of short lobsters. The wardens don't think of bothering these people I am told, except at rare intervals, although they kill more short lobsters than all the dealers put together. I believe a trip down along the the coast and a few unexpected visits to these private pots would result in great good to the short lobster cause.

MIDDLESEX COUNTY ESTATES.

In the inventories of estates of deceased residents of Middlesex county filed at Cambridge are the following: John T. Steele, Lowell, $20,259; John L. Cheney, Lowell, $8315; Merton Simonds, Bedford, $9887.26; William F. Hurd, Concord, $15,171.72.

ANOTHER FREIGHT WAR.

By Associated Press to The Sun.

CHICAGO, Aug. 12—Another freight war has been started by the roads running east from St. Louis. They have reduced the rate on flour for export to 15 cents a hundred pounds from St. Louis to New York. The western lines terminating in Chicago met the competition by making a rate of 15 cents cents from Missouri River points. The previous rate from Missouri river was 19 1-2 cents. On August 1 the lines running east from Chicago advanced the export flour rate to 17 cents. It cannot be maintained while a rate of 15 cents is in effect from Missouri river points to New York via Chicago.

STORM AT ST. MICHAEL'S.

By Associated Press to The Sun.

SEATTLE, Wash., Aug 12—Captain Mason of the steam whaler Jeanie confirms previous reports of the damage done to St. Michael's shipping in the storm which raged around and off St. Michael's Islands on July 12. The wrecks of thirty river steamers thrown indiscriminately upon the beach of the island bear testimony to the force and fury of the gale. Of this number, Captain Mason said 25 were wrecked beyond repair. The full damage, he stated would exceed $500,000. He saw $20,000 steamers offered for $2000 and other wrecks for $100. The City of Paris was half full of water. The captain could not remember the names of the other wrecked vessels.

NORTH CHELMSFORD

MUCH INTEREST AROUSED IN COMING BALL GAMES OF THE UNIONS.

If a series of three games of ball is arranged between the Unions and the winner of the South End-Emerald series, there will undoubtedly be a large number of base ball admirers from North Chelmsford in attendance. Much interest is already aroused.

Misses Mary and Rosella Monahan have gone to Juniper Point, where they will spend a two week's vacation.

Messrs. John McTague and George Foren, who are spending their summer vacation at Lynn beach, are expected home this evening.

Work was suspended Thursday afternoon on the building of the new North Chelmsford school, on account of rain.

FOR EUROPE.

The following Lowell people are booked through Murphy's steamship agency to leave Boston today on the Cunard Line steamer Pavonia for Queenstown and Liverpool: Mr. Edward Cawley, Mrs. Margaret Tyler, Miss Mae Tyler, Miss Nellie O'Neil, Emma Wentworth, Charlotte Houldsworth, Mrs. George Billson, Miss Bertha F. Billson, Susan Hennessey, Cornlius O'Hare and John Manning.

DR. WILLIAMS' PINK PILLS FOR PALE PEOPLE
Nerve tonic—Blood Maker. Send for descriptive pamphlet. Sold by druggists everywhere or cents per box—six for $2.50.
DR. WILLIAMS' MED. CO., Schenectady, N. Y.

For Women.
Dr Tolman's Monthly Regulator has brought happiness to hundreds of anxious women; have never had a single failure; longest cases cured in 24 to 5 days without fail; no other remedy will do this; no pain, no danger, no interference with work; by mail or at office $2. Write for further particulars. All letters truthfully answered.
DR. E. M. TOLMAN CO., 159 Tremont St., Boston.

FOUND THE BARRACKS.

An elderly man who had been wandering about Merrimack square early this morning accosted Officer Marshall and inquired the way to the Salvation Army barracks. The officer performed escort duty and took him to the barracks on Market street, for the man's physical salvation, as he was walking aimlessly along and fearing that something might befall him accidental or otherwise, just simply put him up for safe keeping.

"PIKE'S PEAK OR BUST."

By Associated Press to The Sun.

CHICAGO, Aug. 12—A special to the Tribune from Colorado Spring, Col., says:

"The first international pilgrimage of Cryptic Masons to the summit of Pike's Peak was completed yesterday. The day began with a series of excursion trips over the cog road to the summit. The exercises reached a climax in the ceremony of sealing the record of the pilgrimage. The boulder selected and excavated several days ago is one of the largest of the forty acres of high rocks comprising the summit of the Peak. The records were placed in a bronze box, 8 inches wide by 12 long and hermitically sealed. The ceremony was performed in full paraphernalia of the order. A bronze tablet marks the spot.

EX-CONFEDERATES INVITED.

By Associated Press to The Sun.

CHICAGO, Aug. 12—The committee in charge of the arrangements of the laying of the corner-stone of the new Federal building in Chicago next October, have made arrangements to invite ex-Confederate generals and officers to attend the ceremonies. The list includes seven lieutenant-generals, nineteen major-generals, and 114 brigadier generals.

it is what a cough may lead to that makes it so dangerous.
HALE'S HONEY OF HOREHOUND AND TAR
Hale's Honey of Horehound and Tar is a medicine that has long been tested in private practice. Sold by druggists generally.
Pike's Toothache Drops cure in one minute.

School Children
that were trouble with headaches last term should have their eyes examined this month, before entering upon the Fall Term. If glasses are needed, they should be fitted NOW.
OPTICIAN ROGERS,
138 Merrimack St.

Table Tumblers
19c Dozen.
1 dozen given with
1 lb. 60c Tea
O'Brien Bros.
Tea Dealers,
FISKE BUILDING.
227 Central Street. Tel. Con.

Comfortable
You will be if you secure your furnishings at our store.
STRAW HATS,
NEGLIGEE SHIRTS,
LIGHT UNDERWEAR,
FINE HALF HOSE,
WASH NECKWEAR.
Everything for the summer man's comfort is to be found in our large stock.
TEAGUE & TEAGUE
MENS' OUTFITTERS.
Cor. Central and Middle Streets.

INTER-STATE COMMERCE.

By Associated Press to The Sun.

CHICAGO, Aug. 12—A special to the Record from Denver, Col., says:

"Shortly before midnight the National Association of Railroad Commissioners adopted a resolution recommending the next congress to revise the inter-state Commerce law upon the suggestion made by the Inter-State Commerce Commission in its last report. The resolution, which was prepared by committee on legislation was adopted without discussion. Immediately upon the adoption, Commissioner Osborne of Michigan, vigorously protested against the action on the ground that the matter had not been properly discussed.

"Spirited discussion followed, but it effected no change."

McKINLEY'S EX-PARTNER.

By Associated Press to The Sun.

CLEVELAND, Ohio, Aug. 12—Robert L. Walker of Poland, Mahoning county, Ohio, has filed a petition in voluntary bankruptcy in the United States District court here. The liabilities are placed at over $160,000, with no assets.

President McKinley was formerly connected with Walker in a metal stamping business and lost his entire property a few years ago by endorsing notes for Walker.

VESSEL FINED $500

FOR MAKING AN EXCURSION WITHOUT A LICENSE.

BOSTON, Aug. 12—The side wheel steamer Putnam has been fined $500 by the collector of the port for taking a party of excursionists to Gloucester on Sunday last without the necessary license for such a trip. The steamer, which has been running regularly applied through her officers for a license to take the party Sunday, but as the paper was not forthcoming, the owners took the responsibility of going without it. As a result of this action, the commander, Captain Day has had his certificate suspended for 15 days by the steamboat inspectors and a fine of $500 has been imposed on the craft. The boat is at present in command of Captain Angler.

The fishing schooner Ethel B. Jacobs of Gloucester, which sailed from that port recently on a mackerel cruise to the coast of Ireland, arrived yesterday at Port Mahon.

THE NEWARK SAILS.

By Associated Press to The Sun.

LIMA, Peru, Aug. 12—(Via Galveston, Texas)—The United States cruiser Newark, which arrived at Callao, Peru, July 25, on her way to San Francisco to receive Admiral Kautz, and Marblehead, which arrived at Callao Aug. 5, on her way to Mare Island, left Callao Wednesday night.

Pain-Killer.
(PERRY DAVIS'.)
A Sure and Safe Remedy in every case and every kind of Bowel Complaints
Pain-Killer.
This is a true statement and it can't be made too strong or too emphatic.
It is a simple, safe and quick cure for
Cramps, Cough, Rheumatism, Colic, Colds, Neuralgia, Diarrhœa, Croup, Toothache.
TWO SIZES, 25c. and 50c.

A. G. POLLARD & CO.
MERRIMACK, PALMER AND MIDDLE STREETS.
MID-SUMMER SALE OF COTTONS.
We Are Stocked Very Heavily This Time For Our
Semi-Annual Sale of Cotton
With the Following Good Values.

BLEACHED.	UNBLEACHED.
Yard wide, good strong cotton. Remnants 1 to 5 yards, 4c yard	Brown cotton 30 inch wide, 2 qualities, 3 cents
Yard wide, fine and soft, No. 1 remnants 1 to 6 yards, Dwight C. soft finish, heavier thread, both at 5c yard	Yard wide, standard cotton, firm and heavy, remnants 1 to 15 yards 4 cents
Dwight Anchor, 4-4 extra good cotton, 1 to 4 1-4 yards, worth 9c, 6¾ cents	Yard wide, finer quality, 2 to 15 yards, 5 cents
Dwight Anchor, 42 and 45 in., pillow casing, 1 to 5 yards, worth 11c and 12 1-2c, 8½ cents	40 in. wide, Andros Coggi cotton, 1 to 10 yards, 5½ cents
Yard wide, fine Cambric, equal to Lonsdale, worth 12 1-2c, at 8 cents	40 in. wide, Dwight C, very firm and fine, 6½ cents
Dwight sheetings, 9-4 and 10-4 wide, 2 to 15 yards, worth 25c and 27c, at 17 cents	8-4 Sheeting, 14 cents
	9-4 Sheeting, 15 cents
	10-4 Sheeting, 16 cents

We have also remnants of all the odd widths such as 50 in., 54 in., 61 in., and 9[illegible] in. at low prices. BASEMENT.

A. G. Pollard & Co

THE GLORY OF MAN!
Strength, Vitality, Manhood.
THE SCIENCE OF LIFE; OR, SELF-PRESERVATION.
A Great Medical Treatise on Happy Marriages, the cause and cure of Exhausted Vitality, Nervous and Physical Debility, Atrophy (wasting), and Varicocele, also on ALL DISEASES AND WEAKNESSES OF MAN from whatever cause arising. True Principles of Treatment. 370 pp. 12mo, with Engravings.
KNOW THYSELF. HEAL THYSELF.
It Contains 125 Invaluable Prescriptions for acute and chronic diseases. Embossed, full gilt. PRICE ONLY $1 BY MAIL, in cloth. (Now edition, with latest observations of the author.)
Read this GREAT WORK now and KNOW THYSELF. Knowledge is power.
Address The Peabody Medical Institute, No. 4 Bulfinch St., Boston, Mass. (Established in 1858.) Chief Consulting Physician and Author, Graduate of Harvard Medical College, Class 1864. Surgeon Fifth Massachusetts Regiment Vol. The Most Eminent Specialist in America, who Cures When Others Fail. Consultation in person or by letter, 9 to 8; Sundays 10 to 1. Confidential.
The National Medical Association awarded the Gold Medal for this Grand Prize Treatise, which is truly A BOOK FOR EVERY MAN, Young, Middle-aged, or Old, Married or Single.
The Diagnostician, or Know Thyself Manual, a 84-page pamphlet, with testimonials and endorsements of the press. Price, 10 cents, but mailed FREE for 60 days. Send now. It is a perfect VALUABLE MUSEUM and of great value for WEAK and FAILING MEN, by a Humanitarian and Celebrated Medical Author, distinguished throughout this country and Europe. Address as above. The press everywhere highly endorses the Peabody Medical Institute. Read the following.
The Peabody Medical Institute has been established in Boston 37 years, and the home which it has attained has subjected it to a test which only a meritorious institution could undergo.—Boston Journal.
"The Peabody Medical Institute has many imitators, but no equals."—Boston Herald.

WHEN IN DOUBT, TRY STRONG AGAIN! Sexine Pills
They have stood the test for years and have cured thousands of cases of Nervous Diseases, such as Debility, Dizziness, Sleeplessness and Varicocele, Atrophy. They clear the brain, strengthen the circulation, make digestion perfect, and impart a healthy vigor to the whole being. All drains and losses are checked permanently. Unless patients are properly cured, their condition often worries them into Insanity, Consumption or Death. Mailed sealed. Price $1 per box; 6 boxes, with iron-clad legal guarantee to cure or refund money, $5.00. Send for free book. Address, PEAL MEDICINE CO., Cleveland, O.
Sold at Goodale's Drug Store, the best and cheapest place in Lowell for drugs and medicines, 217 CENTRAL STREET.

FAMINE IMPENDING

Hurricane Renders Porto Rico Destitute

Gen. Davis Asks the Government to Send Food to the Starving Thousands—Many Natives Killed During the Storm—American Troops are Living Under Canvas.

By Associated Press to The Sun.

WASHINGTON, Aug. 11.—The War Department today received a cablegram from General Davis, giving fuller details of the damage done in Porto Rico by the hurricane. General Davis says a famine is impending and asks authority to issue rations to the destitute. The message is dated yesterday and says:

"Later reports show that hurricane was far more severe in interior and southern part of island than here. Data for estimate of number of Porto Ricans who have lost everything is deficient, but I am forced to believe that the number on the island cannot fall below one hundred thousand souls and a famine is impending. I ask that two and one half million pounds rice and beans equal quantities of each, be immediately shipped on transports to Ponce. Some here. Urgent appeals to all post commanders for food for the destitute. Am I authorized to relieve distress by food issues, rice and beans only desired. There have been many deaths of natives by falling walls. So far only one soldier reported dangerously injured. Several towns reported entirely demolished. As yet have reports from only four posts. Complete destruction of all barracks at two and at two others one company of each had barracks destroyed. Troops are in canvass. No reports yet from the largest ports Ponce and Mayaguez, but they were in the vortex of the storm. At least half the people of Porto Rico subsist entirely on fruit and vegetables and the storm has entirely destroyed this source of support.

DAVIS.

FIVE HUNDRED DOOMED.

By Associated Press to The Sun.

SAN JUAN DE PORTO RICO, Aug. 11.—It is now said that five hundred persons lost their lives at Ponce during the hurricane. Terrible distress prevails there. Arroto on the south coast has been destroyed, sixteen lives were lost there and the town is still submerged in water. At Guayamo the houses are still standing. Seven persons were killed there. A number of houses were pillaged, squads of soldiers were unable to maintain order and starvation threatens the population.

The water supply of San Juan has been stopped. The Couno Springs Hotel has been wrecked. It belonged to the Porto Rico company of Philadelphia.

NO WATER, NO LIGHT.

By Associated Press to The Sun.

PONCE, Aug. 11.—The worst storm ever experienced here struck this place Tuesday morning at 9 o'clock and lasted two hours. It came from the northeast. Ponce was flooded at midnight, and at least 300 persons were drowned. Two hundred bodies, mostly those of poor people and including many children, have been recovered.

All the buildings are damaged and hundreds have been destroyed. The soldiers and firemen worked all night heroically saving lives. There is no drinking water, gas, ice or electric lights. The commissary stores at Playa were destroyed, the city is short of food and the army officers are distributing rations. Fifteen vessels in the harbor were driven ashore. The weather bureau predicted the storm but it is said Ponce was not warned.

A mob of 1,000 threatened the Alcalde, Porrata Doria, but they were dispersed by the Fifth Cavalry. The Alcalde has been deposed on account of negligence. Major Myers of the Eleventh Infantry is acting as alcalde in response to popular demand. The sanitary condition is serious and assistance is needed. All the crops are totally ruined. Wires are all down.

General Schwan today received the following appeal by cable:

San Juan de Porto Rico, Aug. 10.

My country is devastated. For God's sake, help us.

LUGOVINA, Captain.

Lugovina is one of the Porto Ricans whom General Schwan met during the campaign.

Little news is obtainable from the interior. Aboulta, including the barracks was destroyed, but no lives were lost there.

Juan Diaz was devastated. Forty-six lives were lost there.

Arroyo, Guayama, Salinas and San Izabel are reported to have been totally molished.

The railroad between Ponce and Yauco has been destroyed and the military road is impassible. The river is flowing over the road for two miles.

Mayaguez escaped serious injury.

Bananas constitute the sole food here.

The peans have gone to San Juan and its vicinity which are comparatively uninjured.

WAR DEPARTMENT RELIEF.

By Associated Press to The Sun.

WASHINGTON, Aug. 11.—Secretary Root has prepared an appeal to the people of the United States to aid those who have suffered in Porto Rico by the recent cyclone. This action was taken upon receipt of a telegram from President McKinley suggesting that it be done. The subsistence department of the army in Porto Rico has been directed to render such temporary aid as it can until supplies arrive. The war department has taken prompt action on General Davis' report. The army transport McPherson has ordered to sail from New York for San Juan and Ponce next Monday with supplies to relieve the destitute in Porto Rico.

Acting Commissary General Weston has ordered the purchase in New York of 600,000 pounds of rice and 600,000 pounds of beans to be shipped on the McPherson. Other food supplies as may be obtained at the time the McPherson sails will be sent on that ship.

STILL AT LARGE

State Officers Hunting For Bourne Burglars

WOODS HAVE BEEN THOROUGHLY SCOURED

She Wounded Officers are Recovering

By Associated Press to The Sun.

BOURNE, Mass., Aug. 11.—State Detective Lettery, several deputy sheriffs, and a number of state officers, assisted by a squad of villagers, continued the search this forenoon for the burglars who shot Deputy Sheriff Edward H. Burgess and Watchman Stillman Smalley yesterday morning. The woods adjacent to the town were searched thoroughly, but up to 11 o'clock today, the men had not been captured.

Deputy Sheriff Burgess, who returned from the Massachusetts General Hospital last night, is here today and although he bears several marks of his encounter, he is comfortable and it is thought he will soon recover. Mr. Burgess will return to the hospital tomorrow, when an effort will be made to locate the bullet in his right side. The bullet in his cheek was extracted at the hospital yesterday.

Mr. Smalley went to St. Botolph's hospital in Boston for treatment, and although the bullet in his neck has not been found, he is out doors today. The surgeons at the hospital told him that if the course of the bullet had varied one-sixteenth of an inch, his jugular vein would have been severed, causing death.

Dessert

FOR TO-DAY

Lemon Jelly made with Keystone Silver White Gelatine. Recipe for this and many other delicious desserts in every box.

If your grocer can not supply you send us his name and we will send you a sample package free while it lasts by the leading cooks of the country. A full size box mailed for 15 cents.

KNOX GELATINE CO., Detroit, Mich.

The finest makers of gelatine in the world.

HENRY A TRAITOR

The Real Culprit is Finally Discovered

THOUGH HE IS BEYOND ALL PUNISHMENT

Dreyfus' Ex-Jailor Always Believed it

WAS CASHIERED FOR SAYING SO

Dramatic Scenes are Expected Tomorrow

By Associated Press to The Sun.

RENNES, Aug. 11.—The London Times' statement this morning of the late Lieut.-Col. Henry's treason caused considerable sensation here and was much discussed among the newspapers and all others interested in the trial. The affirmation of Henry that Esterhazy was his accomplice is only a confirmation of what has already many times been stated. But what was regarded as important was that the Times announced it in such categorical terms, demonstrating according to the views of the friends of Dreyfus here that the Times people have actually seen documents submitted to them by presenting the strongest proof of Henry's guilt and moreover that his announcement without adding one word about nouncement could only preclude the publication by the Times of the actual documents.

"The Times' statement confirms my own views. I was convinced of Henry's complicity from the very first and always regarded him as the real culprit.

Regarding the court-martial he said: "Tomorrow will undoubtedly be the most important day of the whole proceedings, as General Mercier and M. Casimir Perier, former president of France, if time admits will be confronted and a most dramatic scene is inevitable, as their declarations in certain matters differ on essential points

FIERCE RAIN STORM.

By Associated Press to The Sun.

BESSEMER, Mich., Aug. 11.—A fierce wind and rain storm last night tore the roof from the electric light plant, destroyed several business houses and moved about twenty-five dwellings and tht Opera House from their foundations. The mines are all closed down for want of light.

PENSION CHANGES.

By Associated Press to The Sun.

WASHINGTON, Aug. 11.—The following pension changes resulting from the issue of July 29, are announced:

Massachusetts: Original: Augustus M. Sampson, Bryantville, $12; Stephen Perkins, Rockport, $6; Horace J. Williams, Westfield, $6; William F. Walden, Williamstown, $8. Original widows, etc: Mary W. Bridges, Georgetown, $8. Restoration and reissue: Minors of William Houghton, Beverly, $12.

CAPT. SIGSBEE TALKS.

By Associated Press to The Sun.

BAR HARBOR, Me., Aug. 11.—Capt. Charles D. Sigsbee, of Admiral Sampson's squadron, formerly commander of the battleship Maine, has confirmed the report of the secret marriage of his daughter Dora and Balfour Kerr, a New York artist. When asked as to the truth of the report, Captain Sigsbee said:

"The report that my daughter was married in New York last November has been confirmed by a brief telegraphic despatch from my family. There is nothing to be said by me in the matter except that my judgment would have suggested a career and then marriage rather than marriage and the prospect of an impeded career. However, there is a lot of talent in the partnership and I shall hope for a new era in art."

HE'S FOR BRYAN

Vice-Chairman Stone is Not for Schley

By Associated Press to The Sun.

ST. LOUIS, Aug. 11.—"I am for Mr. Bryan for president. I have always been for him and expect to remain so. I think there is not a shadow of doubt democratic national convention." This statement was made by the vice chairman of the democratic national committee, William J. Stone today, when he was asked about representations from Washington that he was preparing to forsake Bryan and take up Rear Admiral Schley as a candidate for the democratic presidential nomination.

LIQUOR CRUSADE

BEGUN BY ANTI-SALOON LEAGUE AT PROVIDENCE, R. I.

By Associated Press to The Sun.

PROVIDENCE, R. I., Aug. 11—Today in the district court the cases for alleged violation of the liquor law brought by the anti-saloon league were called for trial.

The first was against Henry Cozzens, keeper of the hotel at Centredale. Two spotters testified they purchased whiskey, liquor and ale in the hotel barroom on Sunday, July 2, while Cozzens was present. The defendant by his own and the testimony of several witnesses showed that on Sunday in question he was off on a fishing trip in Chepchet and did not return until Monday morning. Judge Sweetland found Cozzens not guilty and discharged him.

General Brennan, counsel for Cozzens, then announced that he would immediately proceed against the spotters, Banks and Robineau, for perjury.

Other cases are being tried this afternoon.

The Maid and the Miracle

Miss Lucy Tucker, the daughter of a prominent farmer of Versailles, Ind., was the victim of nervous prostration. Most of the time she was confined to bed, and was on the verge of St. Vitus' dance. It was a pitiful case which medical science failed to conquer. Finally a doctor prescribed Dr. Williams' Pink Pills for Pale People. Her father said:

"We began giving the pills at once, and the next day we could see a change for the better in her. We gave her one pill after each meal until she was entirely well. She has not been sick a day since. We think the cure almost miraculous.

FRANK TUCKER, Mrs. F. TUCKER.

Mr. & Mrs. Frank Tucker, being duly sworn, state that the foregoing is true in every particular.

HUGH JOHNSON,
Justice of the Peace.

—From the Republican, Versailles, Ind.

Dr. Williams' Pink Pills for Pale People contain, in a condensed form, all the elements necessary to give new life and richness to the blood and restore shattered nerves. They are an unfailing specific for such diseases as locomotor ataxia, partial paralysis, St. Vitus' dance, sciatica, neuralgia, rheumatism, nervous headache, the after-effects of the grip, palpitation of the heart, pale and sallow complexions, and all forms of weakness either in male or female.

Dr. Williams' Pink Pills for Pale People are never sold by the dozen or hundred, but always in packages. At all druggists, or direct from the Dr. Williams Medicine Company, Schenectady, N. Y., 50 cents per box, Glazier $2.50.

TIES WERE LOOSE

And Depression of Rails Was Noticeable

BRIDGEPORT BRIDGE IMPROPERLY BUILT

Important Testimony at Inquest Today

By Associated Press to The Sun.

BRIDGEPORT, Conn., Aug. 11.—The morning session of the Coroner's jury, which is inquiring into the cause of the Stratford trolley catastrophe, dragged somewhat slowly because of difficulties experienced by the sheriff in locating desired witnesses. The first witness examined today was George T. Jewell the town clerk of Stratford. He stated that he was at the scene of the accident before all of the bodies were removed from the wreck. Later he examined the abutment of the bridge and its approach. He noticed that ties were loose for a distance of from five to eight feet and that they yielded to his weight perceptibly.

At this point there was no dirt under or between the ties. His opinion was that the dirt had worked loose under the jarring of many passing cars. There was also, he said a noticable depression in the rails, pronounced enough in his opinion to cause a rapidly moving car to leave the rails.

He said his weight was generally 150 pounds.

Engineer Starr was next called and offered an evidence a map of the approach and the bridge. He was of the opinion that the weight of 150 pounds would not cause the ties or rails to yield. The rails used on the road weigh 56 pounds to the yard. Had the rails been worked loose from the ties, he thought loosening spikes would have resulted. He said that he went over the trestle at 1.30 Sunday afternoon on the front platform of a car and detected no jolt or unevenness. He thought it possible that the dirt under the ties on the approach might have been loosened by people who clambered up and down after the accident.

David McGregor an inspector of the road, was the next witness. He testified that he knew the wrecked car fairly well, he never knew of its having been derailed and had never known of its being in any trouble.

At this point the jury retired to hold a consultation.

MAJ. ROCKEFELLER IMPRISONED

By Associated Press to The Sun.

WASHINGTON, Aug. 11—The following cable has been received from Gen. Otis:

Major Rockefeller is the officer who disappeared several months ago shortly after his arrival in the Philippines and of whom nothing has been heard since.

AUSTRALIANS WIN.

By Associated Press to The Sun.

CANTERBURY, Eng., Aug. 11.—In the game of cricket begun here yesterday between the visiting Australians and a team representing Kent, the latter in their first innings today were all out for 185 runs. In their first innings yesterday the Australians were all out for 227 runs.

NEGRO RAPIST LYNCHED.

By Associated Press to The Sun.

NASHVILLE, Tenn., Aug. 11.—Will Chambers, colored, arrested on a charge of criminally assaulting the 14-year-old daughter of William Watson, was lynched by hanging near Bell Buckleye. He was identified by his victim, who is in a critical condition.

ALLAN LINE.

NEW YORK to GLASGOW
Via Londonderry.

From company's Pier, foot West 21st St., New York.

State of Nebraska, Aug. 3, Sept. 9; Mongolian, Aug. 10, Sept. 20; Samaria, Sept. 2, Oct. 7.

First Cabin, $45 to $65 single, $85 to $117 round trip. Second cabin, $30 single, $57 return. Steerage, $23.50; prepaid, $24.

Glasgow and Boston, via Londonderry and Galway; Second Cabin, $30 prepaid; Steerage, $24 prepaid.

For descriptive circulars, plans of steamers and other information, apply to H. & A. Allan, 29 State street, Boston, or

Dennis Murphy, 18 Appleton St.

Omega Oil

For Sore Feet.

Most all of us have trouble with our feet. Seems like the shoemakers don't know how to make comfortable shoes any more. At night we take off our shoes with a sigh, and hobble away to bed. In the morning our feet are swollen, sore, and tender. We then have to put on shoes and start off for another day's work. We often wish we were little boys and girls again, so we could go barefooted and really enjoy ourselves. But civilization makes us wear shoes, and we stuff our aching feet into whatever the shoeman sells us. The only comfort to be had now-a-days is to rub our feet with Omega Oil after bathing them in warm water. The Oil removes the soreness and tenderness. It makes the feet step swelling, aching, and giving off a bad smell. It puts new strength and vigor into the foot muscles, and is such a comfort that you really can't tell in words what a good thing Omega Oil is.

(44)

HIS PROFITABLE NIGHTMARE.

By Associated Press to The Sun.

NEW YORK, Aug. 11.—Frank Thorne, a Cincinnati cloak manufacturer, had a profitable nightmare in Room 174 of the Hotel Vendome last night. He dreamed he saw his sister being drugged to death and in his horror he awoke.

Then he had another horror. He saw a man creeping on his hands and knees to his bedside. Thorne leaped out of bed and seized the man who proved to be a burglar. The prisoner was taken to a police station where he said he was Harrison Mack.

GETTING WAR STORES.

By Associated Press to The Sun.

LORENZO MARQUEZ, Delagoa Bay, Aug. 11.—The German East Africa line steamer Reichstag has arrived here from Hamburg, Naples and Mombasa with 400 cases of cartridges and other war stores for the Transvaal.

FAMINE SCARE OVER.

By Associated Press to The Sun.

LONDON, Aug. 11.—Specials from Bombay report rain in Allahabad, Madras, the Deccan and Bengal and showers in Bombay. The government's anxiety in regard to the possibility of a famine is therefore relieved.

$100 Reward $100.

The readers of this paper will be pleased to learn that there is at least one dreaded disease that science has been able to cure in all its stages, and that is Catarrh. Hall's Catarrh Cure is the only positive cure known to the medical fraternity. Catarrh being a constitutional disease, requires a constitutional treatment. Hall's Catarrh Cure is taken internally, acting directly upon the blood and mucous surfaces of the system, thereby destroying the foundation of the disease, and giving the patient strength by building up the constitution and assisting nature in doing its work. The proprietors have so much faith in its curative powers, that they offer One Hundred Dollars for any case that it fails to cure. Send for list of testimonials.

Address, F. J. CHENEY & CO., Toledo, O.

Sold by Druggists, 75c.

FOR SALE.

A fine, well built double house, modern improvements, fine garden, lots of fruit trees, 10,000 square feet of land, excellent opportunities for more buildings, a first class investment. For sale on account of owner going away. Inquire at

96 South Whipple Street.

FITS CURED

(*From U. S. Journal of Medicine.*)

Prof. W. H. Pecke, who makes a specialty of Epilepsy has without doubt treated and cured more cases than any living Physician; his success is astonishing. We have heard of cases of 20 years' standing cured by him. He publishes a valuable work on this disease which he sends with a large bottle of his absolute cure, free to any sufferer who may send their P.O. and Express address. We advise anyone wishing a cure to address Prof. W. H. PECKE, F. D., 183 Pearl St., New York

Boston & Maine Railroad

Corrected to June 26, 1899. Trains leave Merrimack Street Depot, Lowell, as follows:

For Boston, 4.45, 6.25, 7.05, 7.15, *7.25, *8.55, 9.15, 10.10, 11 a m; 12.15, 1.00, 4.25, 5.11 p m. SUNDAYS, 8.35 a m.

Trains leave Middlesex Street Station Lowell, as follows:

For Boston, 5.15, 6.25, *6.45, w6.55, 7.01, *7.20, *7.25, 7.31, *7.45, *7.55, w7.59, *8.07, *8.17, w8.25, *8.50, w8.55, 11.00, *11.15 a m; w12.05, 12.10, w12.55, 1.13, w3.25, w3.43, *3.43, *3.47, w3.55, 4.01, 4.23, *5.15, 5.22, *5.45, w5.45, *6.25, 7.00, *7.10, 8.11, w9.25 p m. SUNDAYS, 7.30, 7.54, 8.15, 8.45, 9.45, a m; 12.00, 4.00, 4.25, 5.54, 8.10 p m.

For Lawrence and Haverhill, 6.24, w6.50, 7.30, w8.34, w9.55, 10.05, w12.50 a m; w12.05, w2.30, 3.05, 4.15, w5.15, w6.15, w7.00, w9.25, w11.45 p m. SUNDAYS, 9.15 a m, 12.15, 5.30, 8.15 p m.

For stations between Reading and Boston, western division, 6.50, 9.25, 10.50 a m; 12.05, 2.45, 4.30, 5.15, 7.00, 9.35 p m. SUNDAYS, 8.15 a m; 12.05, 4.05, 5.30, 8.45 p m.

For Salem, Marblehead, w6.25, 7.31 a m; w12.05, 1.38, w3.15, 6.03 p m.

For Newburyport, Amesbury and Portsmouth, 6.24 a m; 12.05, 2.30, 5.30, 6.05, 6.15 p m.

For Haverhill, 6.25, 6.53, 7.33, 8.36, 9.25, 10.30 a m; 12.05, 2.30, 4.1[illegible], 5.10, 5.15, 6.15, 7.00, 9.25, 11.55 p m. SUNDAYS, 8.15 a m; 12.05, 5.30, 7.55 p m.

For Dover, Newmarket, Hampton, North Hampton, Portsmouth and stations on York Beach, R. R., 2.30 p m, July 3 to Sept. 9 inclusive.

For Exeter and Dover 6.24, 6.50, 7.33, 9.30 a m; 12.05, 3.35, 5.55 p m. SUNDAYS, 8.15, 5.30 p m.

For Rochester and Alton Bay, 8.30 a m; 12.05, 3.05 p m.

For Somersworth, N H, Saco, Old Orchard, and Portland, 6.24, 6.50, 7.33, 8.30 a m; 12.05, 3.05, 5.15 p m. SUNDAYS, 8.30 p m.

For Lewiston, Augusta, Bath, Waterville, 6.00, 8.30 a m; 12.05, 5.15 p m. SUNDAYS, 5.30 p m.

For Bangor, Bar Harbor, Skowhegan and Rockland, 8.30 a m; 5.15 p m. SUNDAYS, 5.30 p m.

For St. John's, N. B., Halifax, N. S., Montreal and Quebec, 8.30 a m; 5.15 p m. (5.15 does not run Saturdays.) SUNDAYS, 5.30 p m.

For Eastport and St. John, (via steamer from Portland) on Sundays, and Friday at 12.05 p m.

For Castine, Deer Isle, Sedgwick, Bar Harbor, Jonesport and Machiasport, (via steamer Frank Jones from Portland,) Tuesday and Friday at 5.15 p m.

For Woburn, 6.25, 7.01, 7.31, *7.45, 11.03 a m; 1.13, 3.23, 5.15, p m. SUNDAYS, 8.45 a m; 4.25, 5.54 p m.

For stations between Winchester and Boston, Southern Division, 5.15, 6.28, 7.31, 7.48, 9.06, 11.03 a m; 1.13, 4.25, 5.2, 5.41 p m. SUNDAYS, 7.30, 8.45, 9.11 a m; 4.25, 5.55 p m.

For Arlington and Waverley, 7.31, 9.11 a m; 12.05, 1.13 p m. SUNDAYS, 5.15 p m.

For Amesbury, Salisbury and Newburyport, 7.31, 9.11 a m; 1.13, 5.15 p m. SUNDAYS, 5.55 p m.

For Greenfield, Petersham, Bennington, Hillsboro and Keene, 11.03 a m and 4.41 p m. SUNDAYS to Hillsboro, 5 p m.

For Nashua, Manchester and Concord, 7.20, 9.12, 9.40, 11.50 a m; 12.12, 1.30, 3.40, 4.05, 5.11, 5.45, 6.14, 7.38 p m. SUNDAYS, 12.30, 5.30, 6.30, 7.30, 8.13 p m.

For Derry, Lebanon and White River Junction, 7.20, 9.40 a m; 12.12, 4.30, 5.45, 7.38 p m.

Via Warner, Bradford, Sunapee, Newport, (N H Div.) 7.20 a m; 5.45 p m. SUNDAYS, 12.30 p m.

For Manchester, Laconia and points north, via Wells River Div., 7.20 a m; 5.45 p m.

For Concord, Plymouth, Lancaster, Burlington, St Johns, Montreal and points west via the Central Vermont line, 7.20 a m; 5.45 p m.

For Montreal and points west, via Montreal and Boston Air Line, 7.20 a m; 5.45 p m.

For Plymouth, Bristol and Sheepscot, 5.45 p m.

For Hudson, 7.31 a m.

For Marlboro, 9.40 a m.

For Marlboro

A BATHING DRESS OF STRIPED WOOL FAST COLORS, IS VERY PRETTY, AND DOES NOT CLING AS CLOSELY TO THE FIGURE AS SILK, WHICH IS ONLY FOR THOSE WHO DO NOT BATHE.

HOW TO KEEP YOUNG AS LONG AS YOU LIVE.

The Hon. Chauncey M. Depew Gives Valuable Advice to our Women Readers and Their Husbands.

It is unfortunate for the solution of this problem that the patriarchal worthies who were frisky youths at 500, and marrying and giving in marriage at 800, did not leave some autobiographies. Methuselah would be an authority of infinite value. No doubt they did keep diaries and left the impressions of their lives in the lessons of their lives for their numerous descendants. I judge this to be true because there is no fragment of literature which survives of any age that does not prove the sages of that period to have been interested in old age, its limitations and possibilities.

I have known and now know men of great vigor, fire and energy nearer eighty than seventy, capable of doing more and better work than any of the younger men about them. I am constantly coming in contact with men between forty and fifty who are of no further use in the world and have lost their ambition.

If I may be permitted to give testimony from my own experience, increasing years are full of additional enjoyments of life and capacity for endurance and work.

I have never labored so many hours in my business, nor made so many speeches requiring more or less preparation, nor dictated so many articles, nor furnished so much matter for the press, nor traveled so many miles, nor so completely filled each day from early morning until late at night as during the past year, and never enjoyed such perfect health and entire immunity from that "tired feeling" which comes at times to all of us.

KEEPING BUSY.

The number of years that one has lived upon this planet has little to do with what he can accomplish or enjoy. It is a matter of heredity, habit and determination in each case. I remember hearing a distinguished president of one of our great universities describe as the ideal way of passing one's time from seventy until the close, the reading of agreeable books, light exercise and frugal meals. An old stock broker and horseman said to me in despair: "After a man passes sixty he has nothing left but to drive on the road in the afternoon."

When I was a youngster my father had a horse which had served the family with fidelity and distinction for twenty years. As I was taking some boys and girls for an attack on the cherry trees of a friendly farmer ten miles from Peekskill, "Old Sorrel" was drafted as safe and sure. He carried us over ten miles of the hilly highways of Westchester, and while we climbed the trees the farmer put him out.

When the farmer, after "Old Sorrel" was unharnessed, led him by the halter to the spring for water, this wise and ancient animal made up his mind that after a ten-mile hard pull he'd have some fun with the farmer, and he frightened that son of the soil and his hired man so that we children of the family had to argue with "Old Sorrel" and demonstrate to him the impropriety of his conduct before the frightened farmer could get him back to the stable. That horse lived just as frisky, just as willing and just as anxious for work or play until over thirty years of age.

A LESSON.

The lesson "Old Sorrel" taught was that those live longer, healthier and happier who keep the harness on, and when they lay it off keep their spirits fresh and young. So long as your body is healthy, your mind is clear and your heart is vigorous you are young. No matter how many years, you should still take your walks, your drives, your travels and your recreation; you should still study with an eager zest the good things of the past and acquire an easy familiarity with the discoveries, the inventions and the children of the mind of the present. You should cultivate young people, be a child with children, a boy with boys and both love and inspire love.

I never knew a man past forty who retired from business or the professions in order, as he said, to enjoy life, who lived over three or four years. Idleness, lack of familiar occupation, want of interest in the active affairs of the world and introspection make such a man dyspeptic, then hypochondriac, then a subject for the undertaker.

This is a bright, brilliant, lovable world full of bright, brilliant, lovable people, and those who are older, who keep extracting the vital forces of youth from those who are younger, will continue to the last sweet and lovable.

CHAUNCEY M. DEPEW.

STOCKS WILL BE POINTED UNDER THE EARS TO TAKE AWAY THAT BARE LOOK WHICH IS A WOMAN'S DESPAIR AND WHICH AN ARTIST ALWAYS COVERS.

A Verse or Two From Here and There, is Relished by My Lady Fair.

A QUEST FOR LOVE.

An ideal, from early youth,
Of maiden loveliness,
Has charmed me with its grace and truth,
And trust and artlessness.

I've mixed among the young and fair,
The elegant and gay,
Among the graceful everywhere
In beauty's fair array.

Yet feel that all their loveliness
Is wholly lost to me,
For they can never charm my breast
Or wake love's ecstasy.

And still I feel a deep unrest,
A sorrow sad and lone,
For her with artless grace possessed,
The Beautiful Unknown.

NO EXCUSE NOW.

Though she usurps our trousers,
We do not greatly care,
She can now no longer say
She hasn't a thing to wear.

COMFORTABLE SQUARE NECK AND SHORT SLEEVES ARE MUCH WORN, AND, EXCEPT FOR SUNBURN, ARE CONSIDERED HEALTHFUL.

WHAT THE LITTLE ONES WILL WEAR.

Their Fashions May Seem Fancy but They will be Carried out in all Wash Goods.

LIMITED USE OF SILK.

The Soft Wash Wools will Follow the Very Becoming and Artistic Summer Cottons.

HATS THAT WILL BE SEEN.

After a hard season devoted to keeping the run of fashions for grown folks it is refreshing to turn to the features which characterize the modes for little ones at this season.

Many new soft materials, especially adapted to the development of children's dresses, are in the shops, and are sold at very reasonable prices, considering the fact that they are novel in design as well as in fabric. The most notable of these new goods is crepe challie, which is found in all the new colors, such as violet-blue, prune, mahogany, the different greens and all the reds.

Crepe challie has a soft, smooth surface, and combines the beauty of crepe de chine with the durability of challie. The foundation of the goods is woven in wool, but the figures are outlined in silk and satin, with the more expensive designs embroidered by hand. The challie is a yard wide and is reversible.

ABOUT MATERIALS.

French batistes with thin linings are also used for little nuddie gowns, made up with yokes of tucked linen and embroidery, finished with ruffles of embroidery and lace. For "best" wear, designs developed in foulard come for these little dresses, made simply and childishly. The polka dot patterns are the ones generally selected when foulards are used, the large, swirling and floral designs being too mature for a little miss who has only reached the dignity of eight or ten years.

A French challie for a little girl whose parents are prominent in social circles was seen the early part of the past week made in the new crepe challie. The background was of pale blue striped with fine bands of violet blue, which were crossed by a fancy, wide stripe of the same color.

The skirt was gathered scantily around the front and sides of the waistband, with the back closely shirred, so that the fullness fell in graceful little folds about the figure. The only trimming upon the skirt was a bias band of pale blue satin sewed on to outline a deep yoke, square, rather than round, in shape. The band extended down each side of the front, then across the foot where it terminated, instead of being carried all the way around.

The waist was a blouse effect opening diagonally across the front. With it was worn a separate guimpe of tucked linen with horizontal bands of embroidery let in. Where the bodice met the yoke it was slashed and finished with a band of pale blue satin, which was carried around the sleeves below the small puff of white tucked goods.

A belt of violet blue ribbon was worn around the waist, but was so narrow that it was concealed under the blouse bodice.

SMART LITTLE GOWNS.

A very large hat in fine straw was worn with this challie suit. It was of a deep cream color, trimmed around the crown with a heavy wreath of forget-me-nots, morning glories and green leaves. A huge bow of pale blue ribbon was set upon the crown, slightly toward the back. This treatment greatly increased the height of the wearer, who was really very short for her age.

Another little miss, the child of wealthy parents, was dressed in a fashionable bébé'te made of dotted foulard. The skirt was short, reaching only to the knees, and consisted of two ruffles of equal width. These were sun-plaited and finished with a very narrow ruching of figured moiré. The color of the dress was leaf-green, and the polka dots were of a deeper shade, not dark enough for bottle green, yet too deep for sage.

The bodice was cut square, and finished with a deep frill of the figured moiré. While the front was very full, the back was perfectly plain, and fitted almost snugly to the figure.

Under the waist was worn a guimpe of fine lawn laid in small tucks, which were hemstitched. The sleeves of the guimpe were full and shirred around the wrist, with a ruche of delicate embroidery below the shirring.

Small, full puffs of the figured foulard were the only sleeves the waist boasted, and these were gathered upon a narrow band of the same goods.

FASHIONABLE BONNETS.

Bonnets for small children are increasing in size, and materials are most incongruously combined in their construction. The little polka worn with the foulard dress had a crown of leaf-green taffeta gathered upon a brim of tough sage-green straw. The brim of straw was lined, with numerous frills of chiffon net over a half inch in width. The strings were made of wide leaf-green taffeta ribbon and tied at the left side in a big bow under the chin. The little girl's curls were tied in place with bows of narrow, dark green satin ribbon, and she carried a bandanna silk American flag attached to a rod of genuine bamboo.

The smallest member of this fashionable trio was simply gowned in a slip of French batiste. She was evidently out upon the lawn for a constitutional, and wore over her thin dress a little coat of very heavy scarlet piqué. The skirt was gathered upon a round yoke of embroidery, which extended down the front to the hem, bordered with narrow frills of embroidery. The sleeves were full, with turnover cuffs of piqué, also edged with the embroidered frills.

The neck was simply and neatly finished with an embroidered ruffle.

Worn with this was a smart little bonnet developed in scarlet India silk. The crown was very large, and occasionally tucked to its lining, to present a soft, fluffy effect. There was no brim to the bonnet, but an effective finish was afforded by two ruffles of accordion-plaited silk, which formed a frame, as it were, for the cheery little face beneath.

The bicycle has had nothing to do with it, but babies' clothes are being simplified and made more comfortable just as garments for their elders are. Sensible mothers do not handle their infants up in long clothes any more. The babies are most appreciative. They express their enthusiasm in kicks of joy. Their first slips and wrappers are made to come a few inches below their feet. Their clothes are so gradually shortened they seem to keep pace with the growth of the youngsters.

BATISTE FOULARD LOOKS SO MUCH LIKE SATIN YOU CAN SCARCELY TELL THE DIFFERENCE EXCEPT BY THE PRICE.

The regulation short dresses that display their booties appear before anybody is aware of a change. Old-fashioned mothers who still make a serious and solemn function of putting their infants into short clothes at a prescribed date, in a prescribed way, would learn their error and increase the comforts of their offspring by adopting short clothes from the start.

MARY GOODWIN HUBBELL.

GRANITE SUTING IS LIGHT AND NEAT WITHOUT BEING EXPENSIVE OR SHRINKABLE IN A SHOWER.

NEW TAFFETAS ARE DELICATELY STRIPED AND CAN BE MADE EITHER HIGH OR LOW-NECKED.

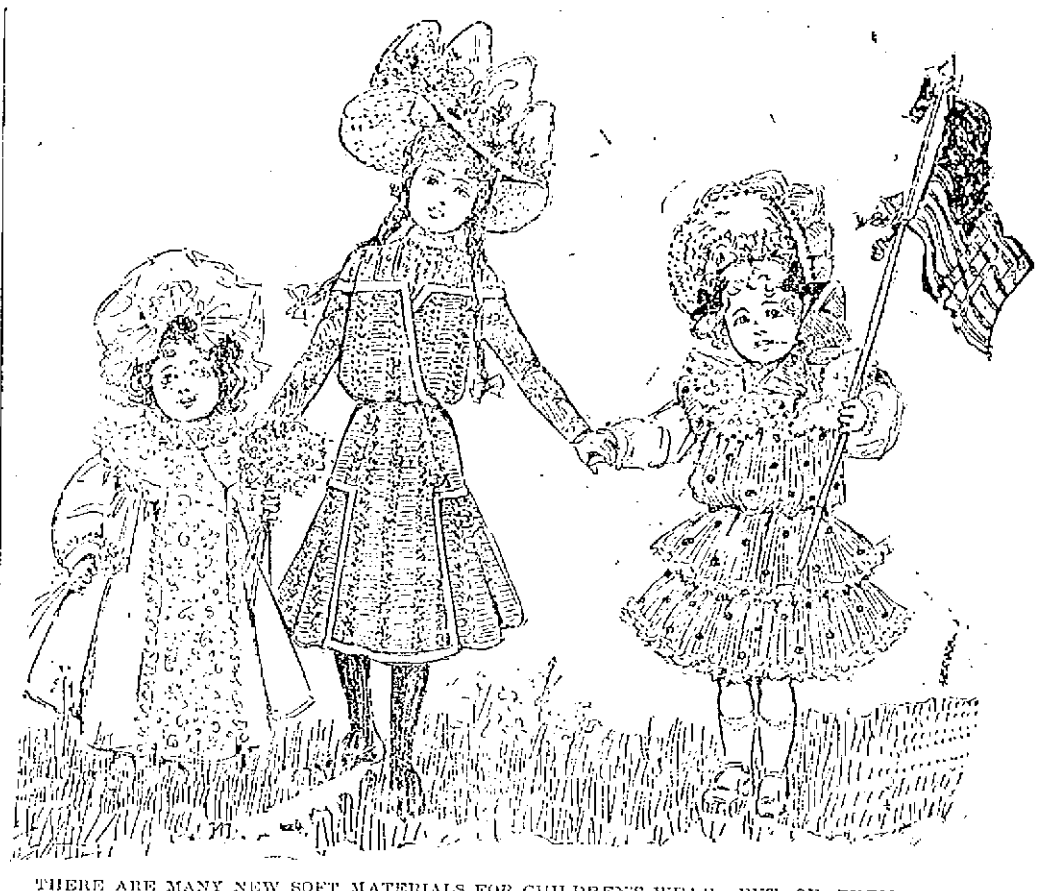

THERE ARE MANY NEW SOFT MATERIALS FOR CHILDREN'S WEAR, BUT OF THEM ALL CREPE CHALLIE IS THE MOST HIGHLY RECOMMENDED FOR "SUNDAY BEST," COMBINING SOME WARMTH AND "BODY" WITH GREAT DURABILITY OF TEXTURE AND THE FASTEST OF COLORS THAT NEITHER FADE NOR COME OUT IN THE WASH.

A WEDDING CAKE FOR NOVEMBER.

Now is the Time to Make it and Here is the Recipe of the Famous London Cook who Puts Together the Ingredients for the Royal Bride's Cake.

Now is the time to bake a wedding cake if you are to be married in November. The best London wedding cake bakers advertise that all their cakes are a year old; none, in London or New York, sell a wedding cake under two months. A cake baked in July will be ripe for a November wedding.

And the process of "ripening" may be here explained. A cake newly baked is brittle and devoid of flavor; an old cake, on the other hand, is moist from the presence of the fruits, and is fully permeated with the attractive spiciness.

If you desire a tall cake bake it in three sections, as a thick cake bakes too slowly.

BAKING THE CAKE.

Select three tin pans; by setting them up in pyramid style you can get the right sizes. Line the pans well with brown paper, a round piece for the bottom and a band for the inside. Notch the top of the band, to keep it from deforming the cake; grease thoroughly, and then prepare the dough.

Take five pounds of flour, three pounds of butter, three pounds of brown sugar, three pounds each of dried currants and sultana raisins, three pounds of dried cherries, one pound of chopped almonds, thirty-two eggs, a pint of brandy and an ounce each of grated nutmeg, powdered cloves, cinnamon and allspice. Add to this an even tablespoon of salt and the grated rind of eight oranges.

Cream butter and sugar and add the eggs well beaten. Mix the fruit in a bowl.

Gradually add the flour to the butter and eggs, stir in the brandy, and finally add the fruit.

Divide the mixture into three parts and bake at least six hours in a moderate oven. Cover the top with paper after the first hour, to keep from burning. If your oven is too hot on the bottom set a pan filled with sand underneath.

THE ICING.

When well baked stand on a cool shelf for three days; then wrap in cloth and put away in tin until wanted. Examine the cake once in two weeks for mould; air thoroughly and rewrap. Frost two weeks before wanted.

The best icing recipe known is the one used at the wedding of the Princess of Wales and at all the royal weddings since.

Into five pounds of icing sugar, well sifted, squeeze the juice of four lemons. Whip the whites of fifteen eggs to a stiff froth and stir into the lemons and sugar, adding gradually the eggs.

It must be so stiff that you can trace patterns with it, and have them remain raised. Add sugar until this is accomplished.

Better make this up in three lots, as it hardens too soon if made all at once.

Cover the cake with the icing a quarter of an inch thick. Next day add another coat of icing, and so on until the required finish and thickness are obtained. Finish with fancy designs and the initials of the bride.

MADAME JULE VAN DOREN.

VERY COSTLY WHIPS.

There are fashions in whips, just as in anything else. These fashions are set by some great sportsmen, such as the Duke of Beaufort. The latest thing in driving whips is a crooked holly stick—must be crooked—and the handle should be naturally pouched by the teeth of the Welsh rabbits, and then highly polished. These sticks fetch fancy prices.

There are about six state whips at Buckingham Palace, four at Marlborough House, and the same number at Dublin Castle and the viceregal residence in Calcutta. The description of one state whip applies to nearly all. It has a lancewood stick and ivory handle, with richly chased silver-gilt mounts all the way up.

There are two specially fine whips made for Her Majesty for her eighty-fourth birthday, there's one was a four-in-hand, and the other a postilion's whip. Both were braided by hand in silver gilt wire and silk and were replicas of whips made on the occasion of the Queen's accession, over six decades ago. They cost $60 and $70 each, respectively.

A NOVELTY IN JEWELRY.

Among the novelties in jewelry is a miniature white coated boat sailing on a green enamel sea. The mainsail, topsail and jib are set in small diamonds. This is intended to decorate the yachting gown of the season.

A VISIT TO THE HIGH PRIESTESS OF PARIS.

Mlle. Couedon Communicates With Gabriel and Sends a Message to the Women of the Whole World.

By Annette Kierdon Reed.

"Go to see Henriette Couedon." So ran a cable received from the editor of the woman's page. "And speak to the Angel Gabriel through her."

It may be well to explain here that Henriette Couedon is the young French girl, the daughter of well-to-do parents, who four years ago fell back in her chair one day and began crying in a loud voice, "The angel Gabriel! The angel Gabriel!"

"What is the matter?" exclaimed her parents, terrified.

"He is speaking to me. Listen! He says France will run with blood. He says there is a great revolution, but the star of France will shine through all." And so on until her parents, amazed, had rushed away to tell the neighbors of the strange words of their daughter.

The Abbe Bretles was the first visitor of note. Then came President Faure, the late Colonel Henry and every other personage of great import in France. Yes, and thousands of others, so that the street in front of the house was blocked for many doors. Gabriel spoke to them all through Mlle. Couedon, and they asked him questions of importance.

HER LOOKS.

I found "the Priestess," as she is called, at home. She was seated in an armchair in a private parlor, and her mother ushered me into her presence without a word. "Henriette is absorbed," said she, pointing to the chair in which sat a slender girl.

I sat down opposite the girl, and had time to observe that she had dark eyes, auburn hair and a very clear, nice skin. Her teeth, which showed as she moved her lips, were white and even. Finally she lifted her eyes to me, and they were clear and sweet, though grave beyond her years, which are not yet thirty, while the eyes are the thoughtful ones of forty.

"Will you speak to me?" I asked, using the form I had been told to use. "I desire to ask the angel some questions."

Immediately Mademoiselle began to sway backward and forward a little and then she sank back and closed her eyes. "You are from away off," she cried in a loud voice. "But you will return and do better things. You have not done yet all you might have done. You will be a great woman some day."

"Oh, no," I ventured, modestly. "I did not ask that. I wanted to know about my sex. What is their future? Ask Gabriel what will become of women."

The girl paid no attention to my question, yet she might have heard, for she went on: "Yes, you will do great things. All women will improve. They are the elect of the race. Glorify the mothers ever. They will walk upward forever and forever, getting more beautiful and more learned. Oh, glorify the mothers and the daughters!"

There was a pause; the dark eyes of Mlle. Couedon opened and she sat upright, looking at me in the most natural manner.

"I am from America," I said, "and, having heard of you, I have called to know if you are really High Priestess of Gabriel, or if you—you"— I hesitated to speak the word.

"No, I do not pretend," she said, smiling broadly. "I speak because I am inspired. I do not know what I say. It is the voice of Gabriel. He visits me. I grew sleepy. He takes possession of my mind and my voice speaks. I do not know what I say. A minute afterward I could not tell you what I have spoken. I am inspired."

HER CONVERSATION.

"They say, sometimes, Mademoiselle," I ventured, "that you are inaccurate."

"Oh, yes," said she, wearily; "but that is nothing. There are those whom the angel does not like, to whom he will not speak, or to whom if he does speak he voices a lot of words that mean nothing. I cannot help it. In your case he wants to speak—Please go away, angel; I do not care to talk more now—Yes, in your case he would have me talk all day and all night, but not often is it so.

"Have I talked with many famous persons? Yes, with all of importance in France, and they say others are coming. A ruler came all the way from the north of Europe to consult me about the future of his kingdom. When he was going away he said that he was not ashamed of coming to see me, for,' said he, 'Queen Victoria went to consult Mesmer, and the Czar of Russia has often visited a fortune teller.'

"Do many call? Oh, dear, yes. There were a thousand this week, I think. I take nothing from them, and keep no account of their visits. They come and go as they please. I do not even allow them to give my maid a sou.

"Must you be going?" she said, in very good English, the first she had used, as I rose to depart. "Then come again, and it shall be an revoir; good-by until I see thee again."

As I passed down into the street I went through a hallway in which sat three women and two men; one of them might have been Flammarion, the eminent astronomer, who is said to often consult the little priestess.

As I walked down the short steps I thought how strange was the sight of carriages rolling up to that humble door, and how impossible it would be to duplicate such a scene in our very prosy, matter-of-fact land of America.

ABOVE ONE OF THE MOST RECENT PORTRAITS OF MLLE. COUEDON IS PAINTED A FISH, THE MOST OFTEN SYMBOLIC OF THE CHRISTIAN AND THE LIFE WHICH THE YOUNG WOMAN PREACHES THROUGH THE INSPIRATION OF THE ANGEL GABRIEL.

FOR FOUR YEARS THIS YOUNG AND BEAUTIFUL WOMAN HAS BEEN INTERESTING PARIS WITH HER COMMUNICATIONS WITH AN UNSEEN SPIRIT WHICH SHE CALLS THE ANGEL GABRIEL AND WHICH COMMUNICATES WITH HER SO INTERTAININGLY THAT ALL THE GREAT PEOPLE OF EUROPE HAVE VISITED THE HUMBLE HOME OF THE GIRL.

A FINAL ATTEMPT

Railroad Telegraphers Will Try Once More

TO HAVE THEIR DEMANDS GRANTED

If Unsuccessful Will Surely Strike

By Associated Press to The Sun.

NEW HAVEN, Conn., Aug. 12—President W. V. Powell of the railway Telegraphers' Union did not reach New Haven today, as expected. A letter was received today from President Powell by Secretary Cardinal of this city, in which he states that he will call a meeting of the Federation board and will then make a final attempt to secure acquiescence of the railroad company in the demands of the men.

Should this fail, writes Mr. Powell, recourse will be had to a general call out and the tangible support of the trainmen is expected. Mr. Powell adds that he is very much opposed to a strike, but will advocate one if necessary.

The telegraphers announce today that they are encouraged by virtue of the report that the firemen of the company are beginning to show signs of dissatisfaction. They say that the firemen have addressed several communications to General Manager Chamberlain on the subject, all of which, they assert, have been unsatisfactorily answered. The firemen are also said to have summoned to their aid Grand Master Sargent of the Brotherhood and this official has made a fruitless call upon the general manager.

WHOLE VILLAGE SOLD

By Associated Press to The Sun.

NORWICH, Conn., Aug. 12—The Wauregan cotton plant and practically the entire village of Wauregan Mills, in the Quinebog river, have been sold to J. A. Atwood, agent for the reorganized Wauregan mills company. The sale was conducted in behalf of the old concern by H. C. Starkweather and the price paid was $310,000.

The property includes besides the mills, a store, church tenement houses and farms.

A dam and water privilege, situated half way between Danielson and Wauregan, was sold to Sanderson & Porter, electric road promoters, for $60,000. Several tracts of land in the towns of Brooklyn and Canterbury were sold to Mr. Atwood.

It is said that a cotton mill in Providence, where the stockholders of the Wauregan mill reside, was sold recently in connection with this re-organization.

MORROCO STRIKE ENDED.

By Associated Press to The Sun.

LYNN, Mass., Aug. 12—The strike of the morocco glazers, which has lasted over four weeks is over. The strikers, this noon voted to return if the manufacturers will take them at the old basis of $10 a week. They struck for $11 and time and a half. At the Thomas A. Keller company, factory, 17 men were put to work at 1 o'clock. The men who took the places of the strikers will not be dismissed. Similar action will be taken in the A. B. Hoffman and the Webber leather factories.

MINERS RESUME WORK

By Associated Press to The Sun.

SCRANTON, Pa., Aug. 12—The six hundred striking miners at the Exeter colliery, West Pittston, resumed work today pending an agreement with Supt. Connors of the Lehigh Valley coal company, to receive their committee and to hear grievances and proposals and to concede everything demanded that was proper and within bounds. The superintendent refused to deal with the men while they remained idle.

The Babylon colliery of the Temple Iron company at Duryea and Stevens colliery also at West Pittston, where the men had been on strike for a week, also resumed work today and their difficulties are expected to be quickly adjusted.

PUERTO PLATA UPRISING

By Associated Press to The Sun.

PUERTO PLATA, Aug. 12—Gov. epin has moved to Monte Christi with 1500 men, infantry and cavalry. The uprising, Minister Cordero says, will be put down in fifteen days. Senor Cordero and Senor Alvarez, the minister of finance, landed here today from an armed steamer and with their staffs, departed immediately for Santiago de Los Caballeros.

BIG BLOCK DESTROYED

By Associated Press to The Sun.

DALLAS, Texas, Aug. 12—The building on Elm street extending through to Pacific avenue, was destroyed by fire yesterday as the one story buildings directly east shared a like fate. Other buildings were partly destroyed. Many heroic rescues of occupants of the fifth floor of the Guild building were made by firemen and it is believed that all were saved. The total loss will exceed a quarter of a million dollars.

JOHNSON'S ANODYNE LINIMENT

Cures Every Form of Inflammation;

INTERNAL as much as EXTERNAL.

Originated by an old Family Physician in 1810. Acts promptly. Is always ready for use. Invaluable to mariner and other children love it. Every Mother should have it in the house for colic, cramps, cholera morbus and summer complaints, pain in the stomach, bowels or kidneys. For Burns, Bruises, sunburn, sprains or strains, it is the best remedy in the world. All who use it are amazed at its marvelous power and are loud in its praise for every ailment.

For more than forty years I have used Johnson's Anodyne Liniment in my family. I regard it as one of the best and safest family medicines. To be used internally and externally in all cases.

O. H. INGALLS, Dea. 24 Regt. Gt., Bangor, Me.

CROUP. My children are subject to croup. All that is necessary is to give them a dose and lay the chest and throat with your Liniment, look them in bed, and the croup disappears as if by magic.

A. PERRENOD, Rockport, Texas.

Our Book on INFLAMMATION Mailed free.

The Doctor's signature and directions on every bottle. Sold by all Druggists. Price 25 cents. Six bottles $5.00. I. S. JOHNSON & CO., 22 Custom House St., Boston, Mass.

"Best Liver Pill Made."

Parsons' Pills

Positively cure biliousness and sick headache, liver and constipation. They operate quickly, but gently. Delicate women find relief from using them. Price 25 cts.; five $1.00. Pamphlet free. I. S. JOHNSON & CO., 22 Custom House St., Boston.

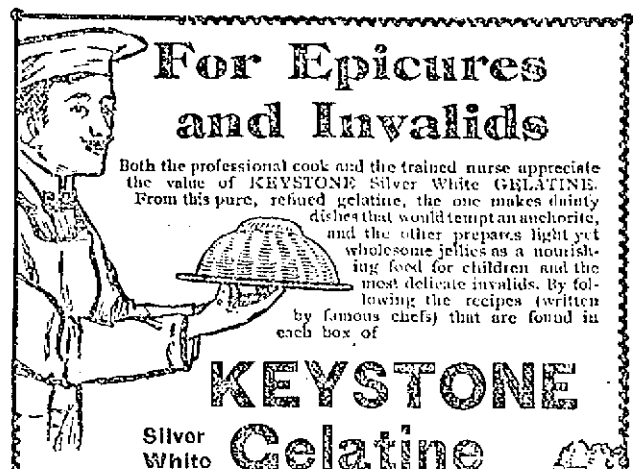

For Epicures and Invalids

Both the professional cook and the trained nurse appreciate the value of KEYSTONE Silver White GELATINE. From this pure, refined gelatine, the one makes dainty dishes that would tempt an anchorite, and the other prepares light yet wholesome jellies as a nourishing food for children and the most delicate invalids. By following the recipes (written by famous chefs) that are found in each box of

KEYSTONE Silver White Gelatine

the most inexperienced cook or housewife can make fruit, wine and meat jellies, Spanish cream, charlottes, sherbets and many other desserts as delicious as those that are served anywhere. Keystone Silver White Gelatine makes the clearest, finest jelly, has no disagreeable taste and being perfectly pure and unadulterated, dissolves quickly in *hot water*.

If you cannot get it of your grocer, send us his name and we will mail you a sample package and recipes by leading cooks of the country. Large box mailed for 15 cents.

MICHIGAN CARBON WORKS, DETROIT, MICH.
Largest makers of Gelatine in the world.

CROPS LOOK GOOD

FARMERS HAVE EVERY REASON TO EXPECT GOOD RETURNS.

Farm crops of nearly every kind are far larger and in better condition than seemed possible a month or six weeks ago, when there appeared to be no probability that there could be recovery from the damaging effects of the severe drought. The hay crop, which in many sections has been already secured, though of less than half the usual amount in some places, is of far better quality than the average, and in some parts of the state, particularly in the western section, is reported well up to the average amount and has been secured in excellent condition generally, so that, on the whole, the money value of the crop will be greater this year than last, when such a heavy crop was had.

Indeed, there is scarcely a farmer in the state who could not sell his hay today, were he disposed to do so, for more money than he could have got for his crop last season at the same time. Most other crops are in promising condition. Corn has improved wonderfully and now promises to be heavy; oats are excellent in most sections, while potatoes are promising remarkably well, there being very little blight apparent thus far, although it is observed to some extent in some localities. The apple crop, however, is a practical failure, though a few apples are seen in some sections of the state. As a partial compensation, however, berries of all kinds are abundant and the farmers' wives especially know how to utilize them so as to partially supply the lack of larger fruit. On the whole, farmers are likely to find the season as prosperous as they had any reason to expect.

EVAPORATED BANANAS

A NEW FRUIT PRODUCT WILL SOON BE IN THE MARKET.

"You'll see something new in a food product this fall," said a Commercial street, Boston wholesale fruit dealer to a reporter yesterday morning. "It's evaporated bananas. A syndicate has been formed backed by American capital to put them on the market. From letters I have received from New York dealers, I understand the industry will be introduced into probably all the banana producing districts.

"For the purpose of evaporation the thoroughly ripe banana is placed in an oven and subjected to heat from 24 to 48 hours. The sugar crystalizes on the outside. The evaporated product is then packed in five pound boxes and wholesales at 10 cents a pound. It takes six pounds of fresh fruit to make one pound of evaporated, hence the economy in space in transporting is important to say nothing of the saving in preventing decay in transit.

"In a small way the evaporated fruit has been introduced in this country, Germany, Norway, Sweden and Denmark and so far has given satisfaction. Confectioners like the evaporated bananas as a basis for candied fruits and bakers can use them in a variety of ways."

LUMBER PRICES ADVANCED

For the last few months the advance in the prices for all kinds of lumber has been steady and marked, says the Troy, N. Y. Times. Local prices are from $1 to $4 a thousand in advance of the usual rates. A prominent local dealer said that shingles and lath were especially high and also Georgia pine.

The immense amount of building being done is the cause for the advance and not a shortage of the supply. The dealer said that mills had so many orders that it was almost impossible to place others only at an advance on the usual rates. Quartered oak is $15 more per thousand than early in the season. The general increase throughout the country has been cause for the spurt in building, and building is not confined to houses, storehouses, etc., but extends to the construction of trucks, cars vessels, etc.

NEWS FROM GOLD FIELDS

By Associated Press to The Sun.

SEATTLE, Wash., Aug. 12—The steamer whaler Jeanie has arrived here from St. Michaels, Alaska, on her way to San Francisco. She brought down 50 passengers, most of whom were from Dawson. Advices from Cape Nome state that as the result of the promiscuous claim-jumping there, litigation almost endless is engrossing the attention of the United States commissioners.

NON-UNION MAN SHOOTS.

By Associated Press to The Sun.

CLEVELAND, O., Aug. 12—William T. Capel, a non-union motorman on the Central avenue line of the Big Consolidated company, today fired two shots at William Little, a teamster, both bullets taking effect. In return, Little picked up a hatchet lying in his wagon and hurled it at Capel, striking the motorman in the head and making a frightful wound. The latter claims that Little called him a scab as his car was passing his wagon. This, the teamster denies. Capel is in jail on the charge of shooting to kill. Neither man was fatally injured.

The Easy Food
Easy to Buy,
Easy to Cook,
Easy to Eat,
Easy to Digest
Quaker Oats
At all grocers
in 2-lb. pkgs. only

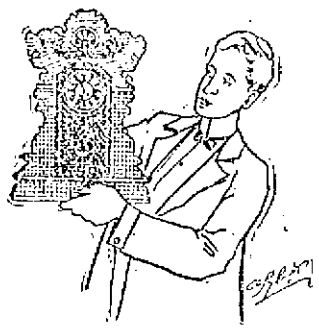

NOT A MINUTE LOST.

by our clocks in years. They work steadily every hour in the twenty four and every day in the year.

There's a fine assortment of clocks here for your inspection. From the fussy little alarm at 75c. to the handsome marbleized Iron Mantle Clocks with Cathedral gong at $4.50, $6.50.

Special attention is directed to our Oak Case Kitchen Clocks, 8-day, hour and half hour strike, $2.85.

This is a special value and a special price.

HARRIS'S

10 APPLETON STREET.

LADIES Who Have Used Them Recommend as the BEST DR. KING'S Blue Crown Brand PENNYROYAL PILLS.

Invariable relief, no danger, no pain. Used for years by leading specialists. Hundreds of testimonials. A trial will convince you of their intrinsic value. Beware of imitations. Send ten cents for sample and book. All Druggists or by mail $1.00 box.

KING MEDICINE CO., Box 1950, BOSTON, MASS.

PARAFFINE WAX

for your IRONING. We retail the highest melting point wax, therefore you get the best results by using our goods.

12c. per pound

C. B. COBURN & CO.

63 Market St.

Everybody Has a Desire to Dress Neat and Clean.

And no matter how careful we are sometimes get our clothing soiled and that makes us look shabby. It is not necessary to purchase a new suit of clothes on that account. Bring your suit to the

BAY STATE Dye Works

On Prescott Street,

and they will cleanse them for you, removing all stains and for a small cost will make them look as good as new. Remember the place

54 Prescott Street.

BAY STATE DYE WORKS.

Collector's Notice.

Office of the Collector of Taxes.
Lowell, Mass., Aug. 12, 1899.

The owners and occupants of the following described parcels of real estate, situated in the city of Lowell in the county of Middlesex and Commonwealth of Massachusetts, and the public are hereby notified that the taxes thereon severally assessed for the year hereinafter specified, according to the list submitted to me as collector of taxes for said city by the assessors of taxes remain unpaid, and that said parcels of real estate will be offered for sale at public auction at the office of the collector at city hall, on Tuesday, Sept. 12, 1899, at 10 o'clock a. m. for the payment of said taxes, with the costs and charges thereon, unless the same shall be previously discharged.

Charles F. Coburn,
City Treasurer and Collector of Taxes for the city of Lowell.

No. 132.—Ward 8, precinct 3. Alexander Chagnon, 7 21-100 acres of land, more or less, with buildings thereon, situate on the south side of Swan street, between land now or formerly of Mary, Sarah, and Margaret Marshall on the east and land now or formerly of the J. M. G. Parker estate on the west. Tax of 1897, $37.41.

No. 133.—Ward 8, precinct 2. Charles Griffin, 4107 square feet of land, more or less, with buildings thereon, situate No. 121 South Walker street on the west side of said street, between land now or formerly of A. F. Norris on the north and D street on the south. Tax of 1897, $12.63.

No. 134.—Ward 8, precinct 2. Charles Griffin, 6001 square feet of land, more or less, being Lot No. 17 Warwick street on the east side of said street, between land now or formerly of George F. Pennman on the north and land now or formerly of Rufus Harwood on the south. Tax of 1897, $10.14.

No. 135.—Ward 8, precinct 2. Martin L. Kirkaby, 5658 square feet of land more or less, with buildings thereon, situate No. 112 Jenness street, on the south side of said street, between land now or formerly of E. E. Pelgnon on the east and land now or formerly of F. Rodliff on the west. Tax of 1897, $29.71.

No. 136.—Ward 8, precinct 3. Frank Kappler estate, a 62-100 acres of land, more or less, with buildings thereon, situate on the south side of Cunningham street, between land now or formerly of William Manning on the east, and land now or formerly of P. and F. Mollahan and Peter Landon on the west. Tax of 1897, $17.40.

No. 137.—Ward 8, precinct 3. Frank Kappler estate, 5275 square feet of land, more or less, situate on the north side of Cunninham street, between land now or formerly of H. E. Hartford on the east, and Marshall Road on the west. Tax of 1897, $1.74.

No. 138.—Ward 8, precinct 3. Frank Kappler estate, 1943 square feet of land, more or less, being part of lots Nos. 196 and 197 London street, on the north side of said street, between land now or formerly of E. A. Thissell on the east, and land now or formerly of the New York, New Haven, and Hartford railroad company on the west. Tax of 1897, $9.67.

No. 139.—Ward 8, precinct 3. Frank Kappler estate, 16,029 square feet of land, more or less, being Lots Nos. 485 to 489 London and Quebec streets, on the northeast corner of said streets, between land now or formerly of George F. Tilton on the north and Border street on the east. Tax of 1897, $11.31.

No. 140.—Ward 8, precinct 3. Dorothy Kenlston, 1876 square feet of land, more or less, being Lot No. 601 Quebec street, on the west side of said street, between land now or formerly of E. A. Thissell on the north and land now or formerly of A. L. Wright on the south. Tax of 1896, $1.50. Tax of 1897, $1.74.

No. 142.—Ward 8, precinct 1. Edward P. McCoy, 1 1-4 acres of land, more or less, with buildings thereon, situate No. 5 West View street, on the west side of said street, between land now or formerly of John Sayers on the north and land now or formerly of John and J. F. Sayers on the south. Tax of 1897, $12.05.

No. 143.—Ward 8, precinct 1. Edward D. McVey, 4000 square feet of land, more or less, with buildings thereon, situate No. 519 Westford street, on the north side of said street, between land now or formerly of Kingsley and Woodward on the east and land now or formerly of John A. Hunt on the west. Tax of 1896, $38.28.

No. 144.—Ward 8, precinct 1. Frank B. Murphy, 5759 square feet of land, more or less, with buildings thereon, situate Nos. 3 and 5 Bay St., court on the west side of said court, between land now or formerly of the estate of John Sleuper on the south and West Fourth street on the north. Tax of 1897, $121.80.

No. 145.—Ward 8, precinct 2. Frederick D. Morrison, 3709 square feet of land, more or less, with buildings thereon, situate No. 73 B street, on the north side of said street, between land now or formerly of F. D. Morrison on the east, and land now or formerly of G. E. Monegan on the west. Tax of 1897, $23.49.

No. 146.—Ward 8, precinct 1. Bernard D. O'Connell, 3125 square feet of land, more or less, being lot No. 306 Eaton street on the east side of said street between land now or formerly of S. L. Mansur estate on the north and land now or formerly of David Fitzgerald on the south. Tax of 1897, $2.61.

No. 147.—Ward 8, precinct 1. Bernard D. O'Connell, 6250 square feet of land more or less, being Lots Nos. 311 and 312 Eaton street on the east side of said street, between land now or formerly of P. P. Connors on the north, and Manchester street on the south. Tax of 1897, $4.35.

No. 148.—Ward 8, precinct 1. Bernard D. O'Connell, 3750 square feet of land, more or less, being Lots Nos. 354 and 356 Tanner street, on the east side of said street, between land now or formerly of J. A. Ellison on the north, and land now or formerly of James Purcell on the south. Tax of 1897, $3.18.

No. 149.—Ward 8, precinct 1. Alfa Osgood estate, 2512 square feet of land, more or less, with buildings thereon, situate No. 21 Chester street, on the east side of said street, between land now or formerly of C. E. Carter on the north, and land now or formerly of Perrin L. Jones on the south. Tax of 1897, $80.01.

No. 150.—Ward 8, precinct 3. Mrs. Charles A. Penn, 1963 square feet of land more or less, with buildings thereon, situate No. 227 West London street on the north side of said street, between land now or formerly of Nancy K. Blandell on the east, and land now or formerly of William H. Chapman on the west. Tax of 1897, $20.88.

No. 151.—Ward 8, precinct 3. Bridget M. Ryan, 4750 square feet of land, more or less, with buildings thereon, situate No. 234 Lincoln street on the north side of said street, between land now or formerly of D. J. Murphy on the east and land now or formerly of A. W. Dowe on the west. Tax of 1897, $26.10.

No. 152.—Ward 8, precinct 1. Annie G. Wellman, 9660 square feet of land, more or less, with buildings thereon, situate No. 111 Stevens street, on the west side of said street, between land now or formerly of S. P. Surgent on the north and land now or formerly of A. M. Stiles on the south. Tax of 1897, $87.87

No. 153.—Ward 8, precinct 1. Myron B. Wightman, 6 acres of land, more or less, with buildings thereon, situate on the east side of Cushin street, between land now or formerly of Joseph Bowers on the south and Princeton street on the north. Tax of 1897, $83.52.

No 154.—Ward 8, precinct 1, Myron B. Wightman, 48,556 square feet of land, more or less, situate on the west side of Cushin street, between land now or formerly of M. B. Wightman on the north and the town of Chelmsford on the west. Tax of 1897, $8.70

No. 155.—Ward 8, precinct 1. Myron B. Wightman, 6812 square feet of land, more or less, being Lot No. 32 Cushin street on the west side of said street, between land now or formerly of W. E. Dodge on the north and land now or formerly of Myron B. Wightman on the south. Tax of 1897, $1.74

No. 156.—Ward 8, precinct 1. William A. Wightman, 2501 square feet of land, more or less, being lot No. 3 Wightman street, on the west side of said street, betwen land now or formerly of J. Fields on the north and Princeton street on the south. Tax of 1897, $0.87

No. 157.—Ward 8, precinct 1. Edward E. Dutton, 4220 square feet of land, more or less, with buildings thereon, situate No. 25 Clifford street on the east side of said street, between land now or formerly of Charles T. Billpatrick, on the north, and land now or formerly of H. C. Greene on the south. Tax of 1897, $15.66.

No. 158.—Ward 8, precinct 3. Edgar P. Barclay, 5,600 square feet of land, more or less, with buildings thereon, situated No. 23 Washington street, on the west side of said street, between land now or formerly of S. C. Smiley on the north, and land now or formerly of H. H. Beard on the south. Tax of 1897, $39.15.

No. 159.—Ward 8, precinct 3. James A. Cheever, 8318 square feet of land, more or less, being lots Nos. 426, 427 and part of 428 Plain and Main streets on northeast corner of said streets, between land now or formerly of the Old Colony railroad on the east, and Montreal street on the north. Tax of 1897, $7.83.

No. 160.—Ward 8, precinct 3. John P. O'Connor, 2,774 square feet of land, more or less, being lot No. 599 Quebec street, on the east side of said street, between land now or formerly of J. C. Franck on the north, and land now or formerly of J. A. Ellison on the south. Tax of 1897, $0.87.

No. 161.—Ward 8, precinct 3. John P. O'Connor, 2809 square feet of land, more or less, being Lot No. 601 Quebec street, on the east side of said street, between land now or formerly of Mrs. H. O'Connor on the north and land now or formerly of J. C. Franck on the south. Tax of 1897, $1.74.

No. 162.—Ward 8, precinct 3. Mrs. Bridget Burns, 3475 square feet of land, more or less, with buildings thereon, situate No. 25 Potter street, on the northwest corner of Potter and Langlong streets, between land now or formerly of William Kelley on the north, and land now or formerly of G. H. Carlson on the west. Tax of 1897, $10.89.

No. 163.—Ward 8, precinct 2. James F. Coburn, 5202 square feet of land, more or less, with buildings thereon, situate No. 74 Boylston street, on the east side of said street, between land now or formerly of Joseph M. Allerdyce, on the north, and land now or formerly of J. H. Shepard and V. Pihl on the south. Tax of 1897, $12.67.

Other estates to be sold for unpaid taxes will be found advertised in the Citizen, News, Mail, Courier and LOWELL SUN of this date.

CHARLES F. COBURN,
City Treasurer and Collector of Taxes for the City of Lowell.

Butterine.

Send us $1.50 and we will deliver 10 pounds Butterine, at your house, express paid.

T. E. INGHAM, Nashua, N.H.

GYPSY CAMP.

Five famous Palmists, who have never before visited your city. They can be consulted on all affairs of life and always give satisfaction. Visit Queen Alma's Gypsy Camp and get the worth of your money. Admission 10c. Your fortune told free. Graphophone concert free. Open daily from 10 to 9.

32 Central Street.

FOR SALE.

FOR SALE—Clamp for earth, a Chickering square Piano in good condition. For particulars address C. S. B., Sun office.

FOR SALE—Democrat wagon, horse and harness. Call at Keppler's Blacksmith shop, 116 Gorham st.

FOR SALE—Union bakery, 152 Church street, sickness only cause. Come and make your own price.

FOR SALE—Baker's wagon and two horses, within splendid roots; also large new range suitable for a restaurant or boarding house, will lease or trade up if taken at once. Also tenement to let of three rooms. Call at the Union Bakery, 152 Church street.

RARE CHANCE—Hotel Bedwell, for sale or to let, 45 rooms, in perfect order, just out of receiver's hands. Apply to Chase & Leavitt, Real Estate Brokers, Newburyport, Mass.

BARBER SHOP on Bridge street must be sold, regardless of cost, terms easy. Apply to Joseph A. Lemieux, 83 Central st., room 6.

COTTAGES FOR SALE—Cottage of seven rooms, $1100; Cottage of seven rooms, $1050; Cottage of seven rooms, set tubs, bath room and furnace, 6250 feet of land, $1700; Cottage of nine rooms, $1850. If you want a house of within fifteen minutes walk from Central village for $300 come and see me at 1124 Bridge street. Telephone 6253.

FOR SALE—Pool room and clear store for rent at 187 Middlesex street.

FOR SALE—Best hotel and element restaurant in Lawrence; first class location beats all others and is paying good money. Price reasonable. Anyone that wants a good business and make money this is the one. Address or apply to D. W. Hound, 321 Essex street.

FOR SALE—The entire outfit for preparing fried fish and chipped potatoes. We have going out of the business for good reasons and offer the outfit at a bargain. For full particulars apply to J. W. Robinson, 119 Tremont street, Methuen, Mass.

WAGONS—Inspection invited to my select stock of Concords, democrats, square wagons, panel side wagons, and an assortment of second hand pleasures, stanhope buggies, wagons in good condition, all of which I will sell at bargains. J. F. Libby, 63 Robbins street.

FOR SALE—A first-class cobbler's shop, including all kinds of tools, lasts, machines, etc. Apply at 114 Pleasant street.

MUST SELL my upright piano, stool, scarf, and 120 sheets of music; would prefer cash, but will sell on instalments. Address P. O. Box 187, city.

FOR SALE—Lot of land on Highland avenue 6300 feet, by Louis D. Comth, 911 Gorham street.

FOR SALE—Don RIPANS for 5 cents at druggists. One gives relief.

FOR SALE—On Jewett street, dwelling house and poultry; small lot of land. Price $700. G. L. Hubbard, 191 Central street.

FOR SALE—On Jolly street, 7-room cottage house, all modern improvements, large lot of land. Price $2300. G. L. Hubbard, 191 Central street.

FOR SALE—New Courthouse, dwelling house, good size lot of land. Price $1000. G. L. Hubbard, 191 Central street.

FOR SALE—Near Central street, 2-tenement house, 6 rooms to each tenement. Price $1850. G. L. Hubbard, 191 Central street.

FOR SALE—One of the best boarding and lodging houses in Lowell; must be sold on account of sickness. G. L. Hubbard, 191 Central street.

FOR SALE—Near Chelmsford street, cottage house of 7 rooms, large barn. Price $1700. G. L. Hubbard, 191 Central street.

MISCELLANEOUS.

LAST WEEK in town. Satisfaction guaranteed to all who consult the Gypsy Fortune Teller, card reader, clairvoyant and palmist, 7 Merrimack street, Suite 7.

DRESSMAKING—Misses Sheeran and Cunningham wish to inform their friends and the public that they have opened dress making apartments at 97 West 5th street. Work well done. Satisfaction guaranteed.

WE WILL LITHER buy or store second-hand furniture at No. 23 Church street. When we buy we pay the highest price and make a specialty of moving pianos. Will be on premises every day from 8 to 9 p. m. E. O'Heir, attorney.

LOOK HERE.

New and second-hand carpets, rugs, furniture and bicycles sold at less than half price at W. Evans, 751 Gorham st. Electric motor, $700.

RUBBER STAMPS—At wholesale prices. 1 line name stamp 75c; 11 3-4 inch 18x1 3-8c, ink pads 25c; 25c ink pad 15c; 50c linen marking 25c; 2 finishes Lamps 75c, per line. J. S. Parkhurst, 187 Merrimack street.

CALL at 207 Merrimack street to buy or sell second-hand furniture. Telephone 664.

WATER CLOSETS and bath tubs from $5.00 up. All first class plumbing at lowest prices. J. H. Burry, 425 Market street.

MADAME ALVARDE

The popular card reader of Boston, has returned to this city for a short time only, where she can be consulted on business affairs, love, life, lost articles found, names called. This Madame, born in a veil, has since earliest recollections been gifted with power to reveal the past, present and future. Call and be convinced. Fees, Ladies, 25c; gents, 50c. Hours, 10 a. m. to 9 p. m., at 110 Church street.

Madam Stewart,

New York's Most Celebrated Life Reader and Palmist,

—Wall street's great success. Come and be advised on all matters of business, speculation, investments, love, law, travels and all perplexities of life. The part is revealed to you. Out you are receiving honest straightforward truths. If considering a teaching consult the best. As the modern Isis no equal in her profession. All are invited to call and investigate. Perfect satisfaction or no pay.

Room 43, Bon Marche Bldg.

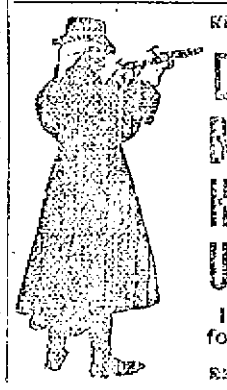

Don't Be Held Up

Into paying for poor coal

There is no little difference in the price of poor coal and good coal at the start. Our coal is the best.

D. T. SULLIVAN,

984 Gorham St.

Branch Office, 257 Central street.

J. F. ROGERS, UNDERTAKER,

OFFICE—818 Central Street.
RESIDENCE—29 Cedar Street.
Telephone connection. Hacks furnished for all occasions.

CONSUMPTION

To the Editor—Please inform your readers that I have a positive remedy for the above named disease. By its timely use thousands of hopeless cases have been permanently cured. I shall be glad to send two bottles of my remedy free to any of your readers who have consumption if they will send me their express and post office address. Respectfully, T. A. Slocum, M.C., No. 183 Pearl Street, New York.

WANTED.

CALL AT GONZALES, the Cutler, 123 Gorham street, if you want a first-class razor or strop. He has the new Xavier razor which excels all others. Razors concaved and honed.

A SNAP—Fine business opportunity for active young man with about $100. No agents. Address or call, E. W., 88 West Third st.

WANTED—Elderly lady to take care of house, good pay. Mrs. A. Davis, 80 Olive st.

WANTED—First-class Carriage Blacksmith at P. A. Mackenzie's, 628 Broadway, steady work for the right man.

WANTED—Situation by competent American woman as housekeeper or will care for an invalid. 230 Cabot street, City.

WANTED—Traveling solicitors for our wholesale seed department. Apply for terms, with references, L. L. May & Co., St. Paul, Minn.

WANTED—Girl for folding and finishing; experienced. Greenwood & Payton Hosiery.

WANTED—Any lady having two or three hours spare time a day can make $5 weekly working for us at home; nothing to sell. Send self-addressed envelope for free sample. Manhattan E. M. Co., 191 Bedford street, N. Y.

THOS. DON, 170 Merrimack street, over Blanchard's, wants and furnishes reliable help.

WANTED—Hoisting engineers! Apply at Somerset Brass, cor. Huntington Ave. and Massachusetts Ave., Boston, Mass.

WANTED—1000 up-to-date people to carry our Aluminum Card Cases. Only 50c for 100 cards and beautifully engraved cases. Call at room 1, 23 Central st. Agents wanted in every factory and mill in Lowell. Open evenings.

WANTED—Lady agents for medicine company. Salary and expenses at this start. No experience necessary. Call in person at once 87 84 Merrimack street.

WANTED—Names of ruptured people. We cure rupture free to introduce our method. Dr. Speare, 51 Main street, Westbrook, Me.

STENOGRAPHER and typewriter—A young man, competent stenographer and typewriter desires employment. Best of references. Address X., Sun office.

WANTED—Room with power for light manufacturing, about 30x60. Address P. O. Box 578, city.

WANTED—A second hand refrigerator or ice chest. Address B., Sun office.

WANTED—First class paper hangers and painters. 376 Gorham street.

LADIES—Chichester English Pennyroyal Pills (Diamond Brand) are the best, safe, reliable. Take no other. Send 4c. in stamps for particulars, "Relief for Ladies," in letter by return mail. At druggists. Chichester Chemical Co., Philadelphia, Pa.

LOST AND FOUND.

LOST—Bull Dog 8 weeks old, pure white with brown eyes. Reward at 2 Tourtellotte, Lakeview ave.

LOST—On Sunday evening, a steel gray fox Lowell with black spot on right side and tan head. Name and number of license on collar. Finder return to 250 Fleet street.

LOST—A pocketbook containing a sum of money. Between Moore street and the Fair Grounds Saturday night. Reward at 19 Fay street.

LOST—A gold Greek letter pin, with name on back. Reward at 281 Pawtucket street.

FOUND—The best place in Lowell for ladies to buy hats, bonnets, sailors, etc. at moderate prices is at No. 610 Merrimack street, Rhodes Maxime Laplee, formerly 247 Moody street. Call in and ask prices.

LOST—A valuable diamond shirt stud this forenoon, either on the electric or on the street. Finder will be rewarded by returning same to owner, J. P. Dugdale, 48 Marlboro street.

TO LET.

TO RENT—5-room tenement and stable, 181 Powell street; keys at store, next door.

TO LET—Some first class tenements in all parts of the city. Apply A. G. Beharrell, Room 8, Bon Marche Block.

TO LET—Nice furnished and unfurnished rooms at 512 Central street.

TO LET—A tenement of 5 rooms on Fayette street; rent reasonable. Apply at 819 High street.

TO LET—First floor, 25x60, with basement, very central location; good place for carriage or repair shop, plumber, hay and grain. Also a large basement on Dutton street, near freight depot. Apply at 448 Central street.

TO LET—Two first-class tenements near Shaw Hosiery. Price $12 and $9. Apply A. G. Beharrell, Room 8 Bon Marche Block.

TO LET—A convenient 5-room tenement. Inquire at 70 Chestnut street.

TO LET—Rooms with or without board, one large front room on first floor with gas, furnished or unfurnished. Price low. 582 Fayette street.

WANTED.

Pattern Makers.
Open Shop.
Steady Work Guaranteed.

Write or apply, 42 Centre Street, Lynn, Mass.

W. L. DOUGLAS SHOES BEST IN THE WORLD

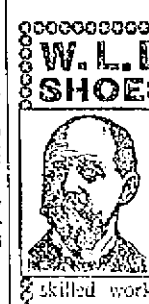

For 15 years the leader in men's fine footwear at a popular price.

W. L. Douglas shoes are Union made, by the best skilled workmen in this country. Look for the stamp on the innersole when buying.

BOOT & SHOE WORKERS UNION UNION STAMP Factory No. 45

We are the exclusive agents for

LOWELL

J. D. HALEY, 28 Gorham St.

STOCKS AND BONDS

E. C. Stanwood & Co.

BANKERS,

121 Devonshire St.

BOSTON, MASS.

Investment Bonds.

LISTS SENT ON APPLICATION.

During July

Are you looking for BARGAINS in

DIAMONDS, JEWELRY, SILEVR WARE, CLOCKS, etc.

Come direct to

LEGAULT & CO.,

RELIABLE JEWELERS.

70 Central St., cor Prescott.

SPECIAL NOTICES.

THE SUN ON SALE IN BOSTON.

The five o'clock edition of The Sun is on sale at the news stand in the Union Station, Boston.

AT SUGAR AGAIN.

You may not think that we are selling sugar cheap because we are not advertising it. Take a little trouble and find out. Dickson Bros., The Big Tea Dealers, 68 Merrimack street.

V. A. MARET,

Merchant-Tailor, Dyeing, Cleaning, Repairing, Pressing, etc. Goods called for and returned. 49 Cheever street, Lowell.

STEAMSHIP TICKETS AND DRAFTS.

Sold on the Cunard, Dominion, White Star, American, Anchor Allen, French and German lines to and from Boston, New York, Queenstown and Liverpool. Drafts issued for any amount on all parts of Ireland at Murphy's agency, 16 Appleton street.

LOCAL NEWS.

Try Horne's coal.

F. A. M. Tobin, Printery. 'Phone, 8-43-2.

Eye-sight by Absorption. Dr. Taylor.

Elegant rubber tired hacks at O'Donnell's. Telephone, 391-4.

If you are going to build or alter your building and want mason's supplies, W. T. Livingston can furnish you with the best of stock at low prices.

When you want a plumber or a gas or water piper, you should call on Sweeney & Welch. They are practical plumbers and are a reliable firm and all work entrusted to their care will be promptly attended to. Their place of business is at 202 Middlesex street. Tel. 538-5.

MOONEY'S ANNUAL

THE POPULAR WHITE MOUNTAIN EXCURSION.

Mr. A. J. Mooney's annual excursion will leave Lowell September 15, making a tour of the White Mountains. The trips have become popular from the fact that he has for years given careful attention to every detail and his experience as a railroad man makes him invaluable as an attendant. Tickets, $25, which includes transportation by rail in special cars, carriage trips, hotel expenses, etc. For full particulars, address A. J. Mooney, 86 1-2 Federal street, Salem, Mass. Tickets can be obtained at the Middlesex street station. The trip will be of four days' duration through the White and Franconia Mountains, making a complete circuit, going via North Conway and returning via Plymouth.

BASE BALL

EMERALDS AND SOUTH ENDS PLAY TWICE TODAY.

The Emeralds and South Ends will battle in two contests this afternoon at the Fair Grounds and both promise to be hotly contested.

The make-up of the Emeralds for the first game will be: D. J. Murphy, c; Clancey of Holy Cross College, p; Balcom, 1b; Donavan, 2b; Dennis Murphy, 3b; Connors, ss; Cassidy, lf; Kane, rf; Mulvaney, rf. Billy Connors will do the pitching in the second game and Cassidy will cover short, and Clancey will play in the left garden.

The South Ends will present their regular team in the first game and will have a new pitcher in the second game. The South Ends will be made up as follows: Farley, c; Bason, p; Flanagan, 1b; Perry, 2b; Regan, ss; Slines, 3b; Qualey, lf; Roach, m; Thorne, rf.

The games scheduled for this afternoon on the different diamonds are as follows: Shamrocks vs. Silent Club, $50 purse, North Common; Atlantic vs. Merrimacks, South Common; Ledgers vs. Beavers, North Common; Wamesits vs. Washingtons, Cosgrove street grounds.

The Silent club-Shamrock game on the North Common will be the principal minor game of the afternoon and it promises to be a warm contest from the start until the finish, as both teams are dead rivals. They are the leading teams in the juvenile standing and will fight the contest with vigor. The game will be for a $50 purse.

Manager Gibbons of the Lawrence Trolley league team has secured the services of Shef Moore, the local twirler, to do the pitching for his team this afternoon at Glen Forest against the Newburyport team.

SOCIAL AND FRATERNAL

The committee appointed to devise ways and means to entertain the delegates to the next grand court convention of Foresters, which is to be held in this city next May, met last evening and voted to have a gala day on the Fair Grounds, Sept. 30. Several subcommittees were appointed, among them one on sports. This committee was instructed to secure bicycle races if sanctioned by the L. A. W., base ball and various other events. The committee will hold their next meeting on Friday evening, Aug. 18.

Lowell lodge, I.O.O.F. held its regular meeting last night and completed arrangements for its grand outing to be held this afternoon at Harmony Grove.

At the regular meeting of Integrity Lodge, I. O. O. F., M. U., last evening one proposition was received and the white degree was conferred on several candidates.

D.G.C.T. Hector Turnbull, assisted by A. W. Trow and J. F. Kelly, installed the officers of Ehrene lodge of Good Templars, Thursday evening. Master Percy Hands is the pianist for the quarter. Chief Templar Willey Johnson named the following standing committees: Finance, William J. Smith, Elliott Hubbard and Mrs. Ida A. Tilton; absent members, Hector Turnbull, Robert Smith, G. Frank Tilton, Jr., John F. Kelley, Robert Day, H. McDonald; visiting the sick, E. S. Varney, Mrs. Jennie F. Turnbull, Mrs. Laura Hands, Miss Ella Bernhart, Mrs. Ada E. Craigie, Mrs. Carrie Kelley. The credit system of entertainment for the quarter was opened and was in charge of Company A. Miss Inez H. Turnbull, captain. The program consisted of readings, remarks and singing. It was announced that the relief system good of the order for the last quarter had been won by Miss Cora Burton's side.

MRS. WINSLOW'S SOOTHING SYRUP

Has been used for over fifty years by millions of mothers for their children while teething, with perfect success. It soothes the child, softens the gums, allays all pain, cures wind colic and is the best remedy for diarrhœa. Sold by druggists in every part of the world. Be sure and ask for "Mrs. Winslow's Soothing Syrup," and take no other kind. Twenty-five cents a bottle.

Dr. Colburn DENTIST 81 MERK ST.

C. F. KEYES, - - Auctioneer

Office Green Street, Lowell, Mass.

THIS AFTERNOON

AT FOUR O'CLOCK P. M.

A cottage house and about 2182 square feet of land at No. 9 Anderson court.

I will sell on the premises, rain or shine, without limit or reserve, a beautiful cottage house and land at No. 9 Anderson street court. The house is in good repair. It contains 6 rooms, all large and airy, parlor, kitchen, dining room, on first floor, and 3 sleeping rooms on the next floor.

The lot has a frontage on Anderson street court of about 45 feet and is about 48 feet in depth. Anderson street court runs from 31 Anderson street to West street. It is but a few minutes' walk to Walsh's mills and other industries in that section and but one minute's walk to the West street school and electric car. This would make a nice, cozy little home for a man of moderate means, as what you will pay in rent would pay for a place of this kind in a short time.

If you are looking for a place of this kind be sure and attend this sale, as it will positively be sold for the highest dollar.

Terms—$200 to be paid to the auctioneer as soon as struck off; other terms at sale.

By order of JAMES E. HOLLAND.

THIS AFTERNOON

AT FIVE O'CLOCK P. M.

Positive sale of a beautiful two-tenement house and about 5020 square feet of land at No. 47 South Loring street.

As I am about to move out of the state, I wish to dispose of my two-tenement house at No. 47 South Loring street, and have therefore engaged C. F. Keyes to sell on the premises, rain or shine, to the highest bidder, the said place on Saturday, Aug. 12, at 5 o'clock p. m.

The house is in perfect condition inside and out. It contains 11 rooms, 2 baths and 2 pantries divided as follows: Parlor, sitting room, kitchen, 3 sleeping rooms, bath and pantry, with downstairs tenement; parlor, sitting room, kitchen, 2 sleeping rooms, bath and pantry, with upstairs tenement. They are beautifully and conveniently laid out, each tenement has a side piazza and a large back hall.

The lot contains about 5000 square feet with a frontage on South Loring street of 50 feet and runs 100 feet deep. It is beautifully set out with fruit trees, flowers, twining vines and makes a most desirable place for a home. There is plenty of room in the rear for a barn without disturbing that which already makes this place beautiful.

LOCATION—This property is situated on the westerly side of South Loring street, about 10 yards from Liberty street and the electric cars. It is as pleasantly located as one would desire, and if you are looking for a nice home or a good investment, this is your opportunity. It is modern in every respect, a very quiet and healthy location, rents for $28 a month, and would not be in the market only I am about to move from the city.

Terms: $400 to be paid to the auctioneer as soon as struck off. Other terms at sale.

By order of MRS. J. E. HUSTWICK.

THURSDAY, Aug 17th,

AT 4 O'CLOCK.

Guardian Sale of the Gallagher Property, 63 Green Street

In pursuance of a license to sell real estate to me granted by Honorable Judge of Probate Court, I shall sell, rain or shine, on the premises, one undivided half of a certain parcel of land with buildings, situated on the southerly side of Green street.

The lot contains about one thousand square feet with a frontage of 31 feet on Green street.

This parcel of land is located between two very prominent buildings, Hoyt & Shedd's and W. A. Ingham's buildings.

It is within one hundred yards of Central street and two minutes' walk to the post office. Land in this locality is bound to improve, and this being a guardian sale, the property is at your mercy. Speculators will do well to call on the auctioneer or examine the premises.

This property will surely prove a grand investment to the purchaser.

Terms: $200.00 at sale.

PETER J. BRADY,
Guardian of Hortense Gallagher.

SATURDAY, Aug. 19th.

AT 5 O'CLOCK P. M.

Beautiful Cottage House and About 5800 Square Feet of Land at 94 Washington Street.

I will sell on the premises, rain or shine, without limit or reserve, my cottage house of seven rooms and about 5800 square feet of land. The house has seven rooms, a pantry and an extra good cellar. It is in first class condition inside and out, the best of sewerage, all piped for gas, and an excellent home for a small family.

The lot has a frontage of 55 feet on Washington street. It has a large garden, a number of fruit trees, grape vine and shrubberies. Concrete walk all around the house.

It is within five minutes' walk of Walch's mills, Shuttle Shop and other industries. It is but a short distance from Chelmsford line of cars and very near to the schools. Taking everything into consideration, this will be a golden opportunity for some one.

Remember the date, for I am bound to sell for just what you will give.

Terms: $300.00 to be paid to the auctioneer as soon as struck off; other terms at sale. By order of

MARTIN LEIGHTON.

MONDAY, Aug. 21st.

AT 5 O'CLOCK P. M.

Beautiful Residence and About 6200 Square Feet of Land Cor. Methuen and Humphrey Streets.

It is my firm determination to sell my residence at the corner of Methuen and Humphrey streets, and I have therefore placed the same in the hands of the auctioneers to sell, rain or shine without limit or reserve, or in other words, for just what you will bid on the day advertised above.

This will be a grand opportunity for some one to purchase one of the best built residences in Centralville.

The house I had built about a year ago and it is first class in every respect.

It contains ten rooms, bath, pantry, in unfinished attic, a large shed, and a divided cemented cellar. It is beautifully laid out, as follows: Large hall, parlor and sitting room, finished in red birch with hard wood polished floors; dining room finished in quartered oak, with a beautiful tiled fireplace and mantel, china closet, built in wall; a very large kitchen and pantry with a modern refrigerator built in wall, where ice can be received from outside; also a large shed on first floor.

Five beautiful sleeping rooms and bath all finished in hard wood on second floor, all open work nickel plumbing, laundry in cellar, set tubs, hot and cold water, an entrance from cellar to yard.

The house is heated by furnace with 10 registers; all the windows facing Methuen and Humphrey streets are all plate glass. There are three balconies leading from the sleeping rooms upstairs. A front piazza of artistic design runs the full length of the house and is eight feet wide. Every door and window is screened. Carpenters who have worked on this house tell me that it is one of the best built houses in Lowell. Parties looking for a nice home should call on the auctioneer who will be pleased to show the premises at any time.

The lot has a frontage of 50 feet on Methuen street and 130 feet on Humphrey street; there is plenty of room for a barn. It is high and dry and is all fenced in.

Location: This place is situated at the corner of Methuen and Humphrey streets and is one of the best in the city. It is in the immediate vicinity of many beautiful and costly residences. It is on very high land, with beautiful scenery, easy convenient for a business man and it has been said the electric cars will run by this property within a short time.

You must see this place to appreciate it.

Terms: $500 to be paid at time and place of sale. By order of

MRS. COMFORT WHITHAM.

TUESDAY, Aug. 22nd.

AT 5 O'CLOCK P. M.

Mortgagee's sale of a very fine house on State street. See advertisement later.

LORENZO PHELPS, Mortgagee.

AT 5.15 O'CLOCK P. M.

Cottage House and Land.

Mortgagee's sale on State street. See advertisement later.

SARAH W. PHELPS, Mortgagee.

If you want to sell real estate, call on C. F. Keyes.
If you want to buy real estate, call and see his list.

JOUETT MEEKIN, New York Giants' Famous Pitcher, who Has Been Secured by the Boston Club.

NATHL. BUTLER

Establishes a New Record For Five Miles

SECOND PLACE IN UNFINISHED EVENT

Amateur Contests Won by Foreigners

By Associated Press to The Sun.

MONTREAL, Que., Aug. 12, 1899—The third day of racing at the world championship meeting—an extra one, by the way—was one of victories for Caldow, the Scotchman and Goodson, the Australian, who divided the honors in the two amateur contests that were run off.

Although failing, through accidents and other causes to get any of her amateurs placed in these events, Boston scored a decided victory in the five-mile professional handicap, getting five men placed for the final heat, which will be ridden today.

In addition to that, Nat Butler, who caught second in this heat from scratch established a new world's five-mile handicap record—10m. 41 2-5s. The previous mark 10m. 59s., as made by W. J. Martin at Woodside on Sept 17 last. These two trial heats were the events of the day. That in which Butler made the record was one of the best handicapped events ever ridden.

During the day the officials announced a change in their decision as to the finish of the mile championship of yesterday. They now give Nat Butler third and McLeod fourth, relegating the Frenchman to fifth position, just as it was said the positions should have been announced.

In the first heat of the five-mile amateur handicap, Moran, the Chelsea flyer, met with a mishap. On rounding the corner on the third mile his tie came off, throwing him out of the race. James Ingraham won the second heat easily.

The following was the summary of the race:

Five-mile handicap, professional—First heat, won by Frank Butler, Cambridge, Mass. (100 yards); second, Nat Butler, Cambridge, Mass. (scratch) third, J. J. Colgan, Trenton, N. J. (125 yards); fourth, T. B. McCarthy, Toronto (350 yards); fifth, R. O. Blaney, Brantford, Ont.; time 10m. 44s. Second heat, won by Alf Bork, Toronto (325 yards); second, Watson Coleman, Boston (225 yards); third, Harry Gibson, Cincinnati, O. (325 yards); fourth Hugh McLean, Chelsea, Mass. (425 yards); fifth, Tom Butler, Cambridge, Mass (25 yards); time 11m. 7 1-2s.

One-third mile amateur—First heat, won by A. E. George, Cape Town, South Africa; time, 51 2-5s. Second heat, won by Ben Goodson, Sydney, Australia; time, 45 1-5s. Third heat, won by A. Taillandier, France; time, 58 1-5s. Fourth heat, won by Earl W. Peabody, Chicago, Ill.; time 55 1-5s. Fifth heat won by John Caldow, Glasgow, Scotland; time, 54 4-5s. Sixth heat, won by Lester Wilson, Press Cyclers, Pittsburg, Pa.; time, 45s. Seventh heat, won by R. W. Merrill, Woodlawn C. C., Chicago; time, 1m 11 2-5s. Eighth heat, won by J. A. Nelson, Woodlawn C. C., Chicago; time, 44s. Ninth heat, won by C. P. Boisvert, Montreal; time, 46 2-5s. Tenth heat, won by A. Murray, Hamilton, Ont.; time, 45s. Semi-finals first heat, won by John Caldow; second, A. E. George; third, Ben Goodson; time 43 3-5s. Semi final second heat won by L. Wilson; second, C. P. Boisvert; third A. Murray; time 48 3 5s. Final heat, won by John Caldow; second, C. P. Boisvert; third, Ben Goodson; time, 42 2-5s.

Five mile handicap, amateur—First heat won by Lester Wilson, Press Cyclers, Pittsburg, Pa. (50 yards); second, John Nelson, Chicago, Ill. (100 yards); third, W. Vengels, Toronto (325 yards); fourth, R. W. Merrill, Woodlawn C. C., Chicago, Ill (200 yards); time, 11m. 16s. Second heat, won by J. F. Ingraham, C. C. C. Lynnfield, Mass (50 yards); second, Alf Sherritt, Brantford (75 yards); third, P. W. Brown, P. C. C., Pittsburg, Pa. (100 yards); fourth, C. P. Boisvert, Montreal, (150 yards); time, 11m. 8 3-5s. Third heat, won by John Caldow, Glasgow F. C. C., Scotland (scratch); second, Ben Goodson, Sydney B. C. Australia (scratch); third, R. A. Aston, Brantford, Ont., (75 yards); fourth, Carter B. Brown, Pal[illegible] of Chicago (125 yards); time, [illegible] 3-5s. Final heat won by Ben Goodson; second, John Caldow; third, A. Sherritt; fourth C. P. Boisvert; time, 12m 33 1-5s.

Eye-sight by Absorption. Dr. Taylor.

BROOKLYNS WON

After Long Series of Defeat—Other Games

STANDING OF LEAGUE CLUBS

Brooklyn at the Top—Boston Second

By Associated Press to The Sun.

BOSTON, Aug. 12.—For the second day in succession the Bostons and Cincinnatis had a day off yesterday. There will be a double-header this afternoon. The first game beginning at 2 o'clock. A double-header on a Saturday half-holiday is unusual, but to put it over to next week meant crowding too many games into a very busy week. Cincinnati wants to keep up its winning streak, if possible. Brooklyn was unable to stop it, but there is no doubt Boston will make a different record. Cincinnati would like to run the record of straight victories up to 12 and have the crowning record for the season.

The New York and Washington games were postponed on account of rain.

The other league games resulted as follows:

Brooklyn 1, Louisville 0.
Pittsburg 5, Philadelphia 0.

STANDING OF THE CLUBS

	Won.	Lost.	Per cent.
Brooklyn	62	33	.653
Boston	60	34	.638
Philadelphia	59	39	.602
Baltimore	56	39	.589
Cincinnati	52	41	.559
Chicago	53	42	.558
St. Louis	53	45	.541
Pittsburg	49	49	.500
Louisville	41	52	.441
New York	36	54	.400
Washington	35	63	.357
Cleveland	17	82	.172

BALL GAMES TODAY.

National League—Cincinnati at Boston (two games). Louisville at Brooklyn, Cleveland at New York, Chicago at Philadelphia, Pittsburg at Baltimore, St. Louis at Washington.

NEW ENGLAND LEAGUE.

Only one game was played yesterday in the New England League. The Newport-Taunton game was postponed on account of rain. The result of the game was: Portland 3, Manchester 1.

COCKERVILLE'S DEATH

DR. IRISH GIVES CAUSE AS DUE TO ASPHYXIATION.

Medical Examiner Irish has given the opinion that Henry Cushing Cockerille died from asphyxiation, but he does not state whether death was accidental or not. The deceased was well known and his friends are satisfied that death was accidental, believing that the gas was turned off and afterwards accidentally turned on while Mr. Cockerille was taking away his hand. The gas cock was turned full on and a window was open.

If any attempt at suicide had been made, all the windows would doubtless have been closed.

P. A. C. ROAD RACE.

The Pawtuckerville Athletic club is making arrangements for a road race on Saturday, September 16, to be run on the boulevard. It promises to be an exciting one and will no doubt get entries from all the fast riders. The first prize will be a $75 bicycle of late make. And other prizes are being determined by the committee on prizes.

SORE FEET

Cured by corns, bunions, or callouses, all relieved by using WARREFIELD'S FOOT BALSAM. Price, 25c. Goodale's Drug Store, cor. Central and Jackson streets.

WE MAKE SUITS

To Suit men who will not be Suited with Suits which are not all right.

LOUIS ALEXANDER
MERCHANT TAILOR
85 Central Street.

Paul O. Kable, Assistant.

BRITISH OFFICIAL

Says England Will Have the Philippines

THAT OTIS SACRIFICED 5000 LIVES

An Explanation Will be Asked of England

By Associated Press to The Sun.

WASHINGTON, D. C., Aug. 12.—It is probable that Lieutenant Commander F. S. St. John of the British gunboat Peacock, now at Manila, will be asked to explain an interview accredited to him in which he criticises Gen. Otis and the campaign in the Philippines.

The interview was telegraphed from Victoria, and is said to have taken place on the steamship Empress of Japan, which has just arrived at Victoria from Manila.

Lieutenant Commander St. John left his ship at Manila July 8. He was invalided home, and went to Hong Kong, and from there sailed on the Empress of Japan. In the alleged interview he is made to say that Gen. Otis is utterly incompetent and that at least 5000 men have been sacrificed by his incompetency.

It is also claimed that he said: "Watch my words: the outcome will be that Great Britain will take over the Islands. It is a known fact that petitions are now being circulated at Manila among the foreign merchants, Americans included, addressed to the British foreign office praying that body to take over the Islands, suggesting an exchange for Jamaica." He is reported to have said that two Americans from Manila had been sent to Washington to urge such action.

The attention of the war department officials has been called to the statements of Commander St. John and the matter will be referred to the state department for investigation. Should this be done, the state department will call upon the British government to secure a statement from the offending naval officer.

CUBAN MILITIA

By Associated Press to The Sun.

WASHINGTON, Aug. 12—General Carlos Garcias of Cuba, was engaged to day in the presentation to army officials of the plans for the organization of a Cuban militia. He had a long conference during the forenoon with General Miles. The plan is to organize several regiments from among the soldiers who fought for Cuban independence into a force which shall constitute a national guard and at the same time perform duties similar to those of the gendarmes of the Europe. He thinks the force could be utilized to retain order and to relieve many of the American soldiers now employed there.

LAWRENCE POLICE COURT.

P. H. Murphy, of Lowell, drunk and bothersome on the street; James Ryan, from Lowell, drunk and looking for trouble yesterday, and William M. Digley, Lowell, drunk and begging money on the street last night, were each sent up for thirty days, in Lawrence, Thursday.

FAREWELL TO BACHELORHOOD.

Jeremie Choquette of the Lowell One Price Clothing Store, is soon to be married, and as a farewell to batchelorhood, he gave his friends of L'Association Catholique a pleasant time Thursday night. There was a very large attendance and Mr. Choquette was congratulated on all sides. His marriage occurs next Thursday in Montreal.

Did you ever See a Snow Storm in Summer?

We never did; but we have seen the clothing at this time of the year so covered with dandruff that it looked as if it had been out in a regular snowstorm.

No need of this snowstorm.

As the summer sun would melt the falling snow so will

Ayer's Hair Vigor

melt these flakes of dandruff in the scalp. It goes further than this: it prevents their formation.

It has still other properties: it will restore color to gray hair in just ten times out of every ten cases.

And it does even more: it feeds and nourishes the roots of the hair. Thin hair becomes thick hair; and short hair becomes long hair.

We have a book on the Hair and Scalp. It is yours, for the asking.

If you do not obtain all the benefits you expected from the use of the Vigor, write the doctor about it. Probably there is some difficulty with your general system which may be easily removed. Address, DR. J. C. AYER, Lowell, Mass.

TO BE MARRIED.

The only marriage intention at the city clerk's office today was that of Martin Conway, the popular chief of police of North Billerica and Miss Frances E. Whelan, the well known dressmaker of 20 Hudson street, this city. The wedding will take place on Monday evening.

VERY ENJOYABLE PARTY.

A very enjoyable party was given by Mr. Gilbert Hodge of the Bon Marche at his residence on Mount Hope street, Pawtucketville, last evening, in honor of his cousin, Rev. Dr. Fitz of New York.

A dainty lunch was provided by the D. L. Page Co., and the evening diversion consisted of social conversation, vocal and instrumental music.

Among those who participated were Miss Nettie Pike, as vocalist and Miss Bessie Pike, both of West Tewksbury, as accompanist. Mr. Hodge and his cousin, before the latter's return to Gotham, are to enjoy a protracted carriage ride to points of interest in the Granite state.

Messrs. Joseph Donohoe, William Conners, Lawyers William A. Hogan and John J. O'Connor, Edward Donohoe and a number of other members of the Alpine Social club, are enjoying a vacation at Old Orchard beach.

GOLD DUST THE BEST Washing Powder

Cook, Taylor & Co., Central St. Store.

One More Saturday's Sale of

SHIRT WAISTS.

We have secured just 20 dozen more of these fine waists such as we sold last Saturday. To those we have added all our other waists that sold for $1.25, $1.50 and $2.00, and put them at one price, 79c.

FELT, GOLF AND WALKING HATS.

We are showing a large variety of shapes in Pearl, Tan, Blue, Black and Brown. Our prices from 79c to $2.25 are at least 25 per cent. lower than those of any other house.

WASH SKIRTS.

During the last 10 days we have made up all the Wash Goods we have in our manufacturing department. We don't expect to get cost for the skirts but don't want to keep the goods over. Prices, 49, 98c, $1.19 and $1.75.

ORGANDIE MUSLIN SUITS.

Marked down to $3.00, the price was $5.00. We have them in White, Blue, Pink, Cerise and Violet. At $3.00 they are cheap.

Compare Them—
Compare the Sun with any newspaper printed in Lowell at the same time or several hours later and note the difference. You know a newspaper when you see it, and you also know a fake sheet when you see one.

THE LOWELL SUN

LOWELL'S GREATEST.
The Sun leads all the papers in Lowell in circulation. In fact it leads any two of them combined. It is the only afternoon paper in the city printing the day's news of the world hot from the wire. It leads them all on illustrations, on local news, and on general newspaper enterprise.

22ND YEAR. LOWELL, MASS., SATURDAY, AUGUST 12, 1899. 8 PAGES 1 CENT

SUN LATEST FIVE O'CLOCK.

A STORMY SCENE

Breaks up the Dreyfus Trial Today

General Mercier After a Bitter Denunciation of Dreyfus is Confronted by Cassimee-Perier and Was Followed Out by a Cursing and Jeering Crowd

By Associated Press to The Sun.

RENNES, Aug. 12.—The second public session of the second court martial of Capt. Alfred Dreyfus, of the Fourteenth Artillery, which began in the Lycee here, Monday, opened at 6.30 this morning.

The sessions of the court Tuesday, Wednesday, Thursday and Friday were behind closed doors, in order that the batch of secret documents connected with the case could be examined without publicity being given to matters connected with the defense of France and also so as to avoid the publication of matters touching upon the relations of France with foreign powers.

The red and white farade of the Lycee was bathed in sunshine at 5.40 a. m., when Dreyfus crossed the Avenue de La Gare from his prison and entered the Lycee. The stringent police precautions observed during the week were again taken, but barely twenty persons gathered to witness the prisoner's appearance.

Col. Jouaust, president of the court martial, and the other members of the court, began arriving shortly after 6 o'clock. They were followed by Generals Billot and Mercier, former ministers of war, in uniform. The latter drove down up in an open carriage, and the small crowd which had gathered by this time, greeted him with: "Vive Farmee!" and "Vive Mercier!" On alighting at the entrance of the Lycee, General Mercier looked very anxious, but immediately afterwards assumed a smiling demeanor. He spoke a few works to the officers at the gate and laughed, but his laugh sounded false and his face as he ascended the half dozen steps and disappeared within the Lycee, again took on an expression of anxiety.

M. Casimir-Perier, former president of France, arrived on foot shortly afterward and was saluted by the crowd in waiting.

Then came Col. Picquart, of the Secret Intelligence Buraa of the general staff, who has done so much to bring about a revision of the Dreyfus case. He was greeted with shouts of "Vive Picquart!" which he smilingly acknowledged.

The session of the court opened today at 6.20 with the same formalities as on Monday.

Dreyfus entered the hall with the same quick, jerky step. his features were pale and rigid, and he took a seat upon the platform. The reading of Dr. Ransom's report relative to the finding of a document in the lining of Dreyfus' waistcoat was then begun.

The opening proceedings were attended by a sensational incident. On Dreyfus being shown by Colonel Jouaust, the document found in the lining of his waistcoat by a penitentiary officer, the prisoner admitted keeping it as a souvenir copy of the bordereau. He admitted this calmly and without any trembling of the voice. Then he listened quietly to the reading of Dr. Ransom's report by Major Carriere, the representative of the government, which occupied ten minutes.

M. de la Roche-Vernet, one of the secretaries of the French embassy at Berlin, was then called. He is a man about 35 years of age, with a heavy brown moustache and was smartly dressed. He testified regarding the translation of the Panizzardi dispatch.

A STIRRING SCENE.

By Associated Press to The Sun.

RENNES, Aug. 12.—A stirring scene closed today's session. General Mercier had spoke nearly four hours in ruthless denunciation of Dreyfus who had listened unmoved until General Mercier concluded by saying that "he had not been convinced of the guilt of Dreyfus and if the latter's conviction had not been fortified since 1894 he would admit he had been mistaken. Dreyfus jumped to his feet as though he had been galvanized into life by the words and shouted in a voice which resounded through the hall like a trumpet note:

"You have lied; scoundrel!"

The audience burst into a wild cheer whereupon the ushers called for silence. But when Mercier replied that he would admit Dreyfus was innocent if there were any doubt, the prisoner shouted again:

"Why don't you then?"

At this there was another outburst of applause.

M. Casimir-Perier then arose and dramatically demanded to be confronted with General Mercier in order to deny some of his statements.

Colonel Jouaust ordered the court to be adjourned until Monday at 6.30 a. m. for the confrontation and as Mercier turned to leave the court the audience rose en masse and hissed and cursed him those at the back of the court standing on chairs and benches in order to better hound him down.

"JOHN BULL"

IS NOW ENDING HIS DAYS IN TEWKSBURY ALMSHOUSE.

J. F. Donohue, who was better known as "John Bull" in his palmy days is now ending his days at the Tewksbury almshouse. He was one of the best known criminals that has ever lived in Boston, though just why would be hard to tell. With the exception of the Mellen blackmail case in Baltimore, he was never connected with any great crime, and in that case his connection was somewhat shadowy while as an ordinary criminal he never reached any stage in the game worth mentioning. At one time he had some means and with a little care he might easily have avoided his present condition of abject poverty.

Races at the Fair Grounds, Tuesday, Aug. 15, classes 2.29 and 2.32. Over 30 entries.

CASTORIA.
Bears the Signature of Chas. H. Fletcher. The Kind You Have Always Bought.

SECURITY CO.
COMBINED
When You
RENT A
DEPOSIT BOX,
$5.00 Per Annum
AT THE
TRADERS' NATIONAL BANK
DEWALKER BLOCK

J. F. O'DONNELL,
UNDERTAKER.

EXCITING CHASE

After Alleged Pipe Thief in Prescott Street

HUNDREDS JOIN IN THE PURSUIT

Culprit Finally Caught by Officer Freeman

A man giving his name as Thomas Cahill of 124 Gorham street was captured after an exciting chase in which hundreds joined, last night having been suspected of stealing a pipe from Patrick's tobacco store on Prescott street. Cahill and another man went into Patrick's about 9 o'clock last evening and asked to look at pipes. Mr. James P. Marsh, a step-son of Mr. Patrick, waited on them, showing them five gold mounted pipes. While they were inspecting the pipes, Mr. Marsh missed one and accused the two strangers of having taken it. They denied the accusation hotly but as Mr. Patrick, who was close by, made an attempt to close the store door, which was held open by a cord, Cahill started out on the run. Mr. Patrick followed crying "Police!" and "Stop, thief!" at the top of his voice.

Prescott street was crowded at the time and in a few moments a big crowd of men, women and children were in the chase. Cahill ran from Prescott to Central street then into the alley off Middle street and was caught by Officer Freeman.

The other man made his escape through Merrimack street by knocking down Mr. Marsh, who attempted to hold him.

The pipe was not found on Cahill's person.

DEATHS.

DUCHESNE—Olevine, aged 6 months child of Parfait and Marie Duchesne, died yesterday at the home of her parents, 125 Colburn street.

ENO—Joseph Noel, aged 7 months, child of Theodore and Alphonsine Eno, died yesterday at the home of his parents, 215 Cheever street.

SWEENEY—Bridget G., infant daughter of Patrick and Mary Sweeney, died last night at the home of her parents, 33 Clark street. Funeral will take place tomorrow afternoon.

NEARNEY—Thomas W., infant son of Owen and Norah Nearney, died this morning at the home of its parents, 24 Seventh street. The father is the well known and prosperous grocer on Lakeview avenue. The funeral will take place tomorrow afternoon at 4 o'clock. Friends requested not to send flowers.

BIRD—Fannie M. Bird aged 2 months and four days, daughter of Henry E. and Mary A. Bird died last night at 12 Maple street. Funeral tomorrow afternoon.

FUNERAL POSTPONED.

The funeral of Henry Cushing Cockerille, the victim of asphyxiation, announced for this afternoon from his late home at 5 Shafer street, has been postponed until tomorrow.

Miss May E. Adams and Miss Carrie B. Cheney started Thursday for Bradford, N. H., and Claremont and Ascutneyville, N. H.

There is a letter in The Sun office for Martin Flaherty.

Mr. John Kilroy of Mill street, wife and family have been visiting his mother and sister in Bennington, Vt.

Miss Maggie Donoghue of 437 Central street started today for Salem Willows and Boston and on Monday will go to Providence, R. I., to visit her cousin. Miss Etta McDermott of Gorham street will accompany her.

PAIR OF SUICIDES

Boston Man Shot Himself Through Ear

MANCHESTER WEAVER FOUND HANGING

Body Discovered in the Woods

By Associated Press to The Sun.

BOSTON, Aug. 12.—George Collard, a carpenter of this city, committed suicide today by shooting with a revolver. The ball entered the left eye, killing him instantly. Mr. Collard was 65 years of age. The only cause assigned is despondency because of old age and ill health.

WAS FOUND HANGING.

By Associated Press to The Sun.

MANCHESTER, N. H., Aug. 12.—Rene Duhaime, twice a widower, aged 45, a weaver in Amoskeag mill No. 9, hanged himself this morning in the woods near the Amoskeag eddy. No cause is given. He leaves a sister in Manchester and two brothers in Massachusetts and a son nine years old.

PERSONAL.

Miss Libbie Shaffer of Burnside street has returned, after spending four weeks in the Adirondacks, N. Y.

Mrs. Frank Johnson and daughter, Ethel, of 29 Salem street, are spending their vacation at Revere beach and Salem Willows.

Miss Bessie Young of 231 Cross street, starts tomorrow night on a two weeks' vacation to Montreal and Stanstead, P. Q.

Mr. Pascal Harnois, the well known carpenter of 172 Moody street, and family are enjoying a ten days vacation at Salisbury beach.

Miss Mary C. Brennan of the state aid department and Miss Frances A. Andrew of the city solicitor's office are together enjoying their vacations.

Mr. and Mrs. Charles Frost, Miss Jessie I. Frost and Miss Leola E. Crange will start today for York beach.

Miss Sarah Lawrence of Lowell is stopping with Mrs. Sarah Lawrence of Forge Village during the absence of her daughter.

Albert E. O'Heir, the well known and popular Merrimack square furniture dealer, starts Monday morning with his brother Octave, head clerk at J. L. Chalifoux's clothing store, for Canoble Lake, N. H., where for the next fortnight they will spend their time fishing and hunting. If Albert is as skilful in baiting his hook for the finny tribe as he has been in writing his ads. as bait for bargain hunters, and landing as many fishes as he has customers, Canoble Lake will be pretty nearly exhausted of fish if he stays there a great while. We expect from time to time to get some very fine samples of his skill as a fisherman. Albert knows our address.

Miss Mary Slavin of 259 South street starts on her vacation next week to New York and Newark, N. J.

A Pleasant Tonic.

Invaluable in Diarrhoea, Dysentery and a superior, rich Cordial for Weak, Debilitated Stomachs.

Perhaps there is no pleasanter remedy on the market today, that is so effective in its medicinal qualities, than

Dows' Blackberry Wine.

It is made of the juice of high-bush blackberries. It is what is known as a mild astringent and invigorator.

Pints, 50c. Quarts, 75c.

A. W. DOWS & CO.
389 Central St.

J. A. MICHAUD, Grocer, 179 E. Merrimack street, has one of the best and most reliable cures ever discovered for chills of all kinds, malaria, hay fever, fever and ague, etc., all persons suffering from any of these diseases should call or address the above.

ALL ROADS LEAD TO
A. E. O'Heir & Co.'s Furniture Store

And it's 50 miles to the next place that sells as cheap or on as easy terms as

At the People's Favorite Furniture Store.

A. E. O'HEIR & CO., 14, 16 and 18 Merrimack St.
Near Electric Car Waiting Room

WAS DESPONDENT

Bessie Findbolg Tried to Purchase Chloroform

HAD NOT EATEN FOR 48 HOURS

The Police Took Her in Charge

Bessie Findbolg who claims to reside in New York was taken in charge by the police last evening while trying to purchase 20 cents' worth of chloroform. Bessie is 19 years old, good looking and of Jewish extraction. When taken by the police, she was decidedly nervous and despondent and she said that she had come from Lawrence in search of work but was unsuccessful. She had hired a room on Merrimack street but had eaten nothing since Thursday morning. She insisted that she wanted the chloroform to relieve an aching tooth. The police turned her over to the Y. W. C. A., which will endeavor to procure a home for her.

Since the close call from death experienced by the young Boudreau girl who took chloroform while working in the Tremont & Suffolk mill the druggists are careful about selling poison or deadly drugs and so when Bessie visited several drug stores in the city in search of the drug she was refused. The girl called at the City Hall Pharmacy and after being refused there called at two other places on Merrimack street, finally went to Bailey's drug store. There her actions were so suspicious one of the clerks telephoned to the police station describing the girl and advising her arrest.

An officer was sent out to investigate the case and finding the girl still continuing in her endeavor to purchase the chloroform, arrested her and brought her to the police station.

The story which she told at the police station was apparently altogether truthful for she has been in Lowell for five days and if she did not have anything to eat since Thursday morning it is because she did not care to eat according to Mr. William H. Ross, proprietor of the Middlesex restaurant.

She arrived in Lowell from Lawrence Tuesday evening and Wednesday morning was employed by Mr. Ross to take the place of one of the kitchen girls who had gone on a vacation. She worked Wednesday and Thursday and Friday morning she was told that her services were no longer required. Mr. Ross told a reporter last evening that he thought the unfortunate girl was not in the possession of her normal senses and the best thing the Y. W. C. A. could do would be to send the girl to some home.

GREEKS GUILTY

Sentenced For Assault on Officer Walsh

ONE, FOUR AND TWO THREE MONTHS

To Jail While Others are Fined

In the police court this morning Judge Hadley rendered his decision in the case of the Greeks, charged with assault and battery on Officer Walsh. The defendants were Nicholas Corenos, Nicholas Corenos, Peter Janocopolo, Peter Montis, Peter Lalucias, George Picolas, Ertsratius Zranos, and James Alonpis.

Corenos was sent to jail for four months. Corenos and Montis were sent to the same institution each for a term of three months. Janacopolo, Picolas and Zranos were each fined $25. Peter Lalucias, who has been in jail since the assault, in default of bail, was only fined $10.

Corenos, Corenos and Montis appealed and were each held in $400 for the superior court.

Alonpis, who is a juvenile, was not sentenced with the others.

The case of Thomas Cahill, charged with larceny, was continued till Tuesday morning.

John A. Porter, charged with illegally removing baggage, was held in $200 until next Saturday.

The case of James Alonpis, for assault on Officer Walsh, was called after the other cases had been disposed of. Witnesses testified to seeing the defendant kick and throw stones at the officer. The court found Alonpis guilty and sentenced him to jail for a term of four months. He appealed and was held in $400 for the superior court.

WE DO NOT EXPECT

a rushing business for the next month, but you can never have a better time to look over our finely selected stock of goods and we can take better care of you now than when the busy season commences. Call at 23 Palmer street.

Gorman & Sullivan, Fashionable Tailors,

Putnam & Son

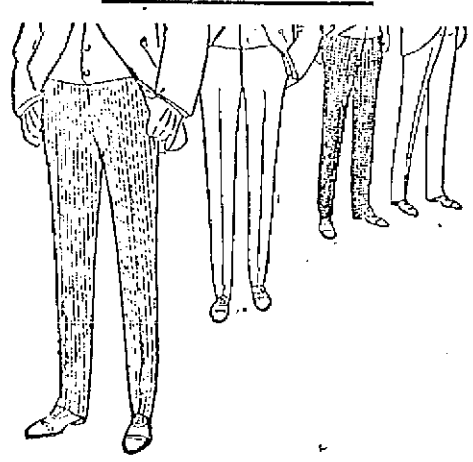

TROUSERS

for all occasions, for all purposes, no matter what sorts you want, we are sure to have them, and at surprisingly small prices.

Men's plain Cotton Worsted Trousers, strong and well made, At 74 cents

Men's All-Wool Trousers, two styles, double and twist striped Cassimere, At 98 cents

Men's fancy worsted and hair line Cassimeres, three styles, At $1.19

Men's all Wool striped Cassimeres, two lots, At $1.23

Men's Worsted Trousers, in attractive stripes and checks, At $1.39

Men's all Wool Cassimere Trousers, quiet patterns, At $1.48

Men's fancy Worsted Trousers, very stylish patterns, finely made, three styles, At $1.98

Men's fancy Worsted Trousers, excellent patterns, finely made, At $2.98

Men's fine fancy Worsted Trousers, three very choice patterns, splendidly made and trimmed, At $3.79

Men's finest fancy Worsted Trousers, made by Rogers, Peet & Co., At $4.98

PUTNAM & SON,
166 Central Street.

THIS GREAT
Deck-Clearing August Sale

Is a hummer. When we say that the average saving on all our remaining Summer Stock is at least half, we are rather underrating than exaggerating the facts. It is a big sacrifice but we do not flinch. We want the goods out of the way. Bear in mind that trash, soap-bubble stuff, we do not handle. New, fresh, up-to-date and dependable merchandise is the only kind that finds admission to our big store.

YOUTH'S SUITS, $1.97, $2.48, $4.95, $5.95, $7.87, 9.89.

Over half a hundred kinds to select from, containing from one suit up. Whether there are few or many, the price named means a cut away below possible profit paying, and in many cases below actual cost of trimmings.

MEN'S SUITS, $3.98, $4.47, $5.95, $6.95, $7.95, $8.95, $12.

Fifty per cent. under value. We want to sell these goods at once—that is why we name such prices. These figures do not represent the value of the cloth. Every suit must go within ten days. Money saved for you if you buy now.

MEN'S PANTS, 59c., 85c. $1, $1.68, $2.25, $2.98, $4.

Over 4000 to select from. Men wonder how we came to have so many. Never mind. We will soon have a good deal less at these prices. The prices represent an actual cash bonus of 75c to $3.50 per pair, which we offer you to carry them away.

Lowell One-Price Clothing Company.
72-80 MERRIMACK STREET.

THE SUN EXTRA

STORM STRIKES

Hurricane Reaches Southern Coast of Florida

ALL SOUTHERN SHIPPING HELD UP

Weather Bureau Flies Hurricane Signal

By Associated Press to The Sun.

WASHINGTON, Aug. 12.—The weather bureau has received the following:

Jupiter, Fla., 8.20 a. m.—Storm velocity began with hour. Puffy and squally. Moderately heavy sea now prevailing. Tide remains normal.

FUNERALS.

POMBRAINT—John Pombraint, infant son of John and Elizabeth Pombraint, died Thursday night at the home of his parents, 795 Lakeview avenue. The funeral took place yesterday afternoon from the home of his parents. Interment was in St. Joseph's cemetery, under the direction of Undertaker Joseph Albert.

RILEY—The funeral of the late Susan Riley took place this morning from the Sacred Heart church. Rev. John B. Reynolds, O.M.I., pastor, celebrated mass and Mrs. Josephine McKennedy presided at the organ. Solos were rendered by Miss Addie Sullivan and Mr. Thomas Boulger. There was a large circle of friends and relatives who attended the funeral, many being from out of town. There were many beautiful floral offerings, among which were broken wreath on base from P. J. Riley; spray of asters from Miss McCabe; spray of pinks from Aunt Mary; crescent and star on base, inscribed "Susan," from Miles Ralls; spray of asters from Annie Meehan; wreath and sickle on base, inscribed, "Rest," from Annie Kearns; large pillow inscribed "Wife" from husband; large standing cross on base, inscribed "Cousin" from Peter Ralls; spray of asters from Miss Josephine Meehan; spray of 26 roses from Aunt Susan; large standing cross on base, inscribed "Sister" from James and Andrew Ralls; spray of asters from Mrs. Hang and family; large anchor from Lizzie Brady of Lawrence; large standing cross from the Riley family; and spray of asters from Mrs. H. E. Savage. The bearers were Messrs. Owen Atwell, Bernard Kearns, Patrick Riley, John Graves, Austin Ralls and P. J. Riley. Interment was in the Catholic cemetery in charge of J. F. O'Donnell.

The ushers were Messrs. Peter, John, and Frank Ralls. Among the out of town people present were Mrs. Mary Kearns of Salem, J. D. Murphy and family of Lawrence, Lizzie Brady of Lawrence and Peter Riley of Manchester.

PICANSO—The funeral of Anna, daughter of Antonio and Marie Picanso took place yesterday afternoon at 5 o'clock from the home of its parents, 30 Chapel street. Interment was in the Catholic cemetery in charge of James McDermott.

MITCHELL—The funeral of Esther daughter of Patrick and Margaret Mitchell took place yesterday afternoon at 5 o'clock from the home of her parents 3 rear of 70 Dummer street. Interment was in the Catholic cemetery, in charge of J. F. O'Donnell.

LAHIFF—The funeral of Annie Lahiff took place this afternoon at 2 o'clock from the home of her parents, 4 Varley avenue. Interment was in the Catholic cemetery in charge of J. F. O'Donnell.

JOHNSON—The funeral of John A. Johnson took place yesterday afternoon at 4 o'clock from the home of his parents 1 Willie street. Interment was in Catholic cemetery in charge of J. F. O'Donnell.

GOOKEY—The funeral of Joseph Gookey took place this morning at 7 o'clock from St. Joseph's church. Interment was in St. Joseph's cemetery in charge of Undertaker Rogers.

DOBBINS—The funeral of the late Sarah Ann Dobbins will take place Monday morning at 9 o'clock from St. Peter's church.

HUSSEY—The funeral of the late Edward Hussey took place Wednesday from St. Patrick's church. Rev. Fr. Burke celebrated a requiem mass. The funeral was very largely attended. Those present from out-of-town were: John Flahive, Patrick Flahive, Edward Flahive, Mary S. Flahive, Annie J. Flahive, cousins of the deceased; also Jeremiah Flahive, Michael Flahive, John T. Flahive, James T. Flahive, Willie Shea of Boston, Mrs. T. Flahive of Somerville, Thomas P. Flahive of Roxbury, and many from Holyoke, Springfield and Lawrence. The bearers were M. J. Heran, William Nelson, Thomas Nevins and Bernard Grady of Division 11, A. O. H., and Timothy Finnegan and Robert Hurley of Court Middlesex, F. of A. A number of the city employes were represented. One of his last requests was to be buried in the family lot and laid beside his brother, the late Fr. Hussey. Those who are left to mourn his loss are his wife and family and two sisters, Josie and Maria, who live in Ireland. Burial services were read by Rev. J. McHugh. The funeral was in charge of Undertaker J. F. O'Donnell.

THE SUN LATEST!

5 O'CLOCK

CHARLES H. SAXON, Formerly of Co. M, Now in Manila.

A MANILA LETTER

Charles H. Saxon Now in Manila

WRITES OF HIS EXPERIENCE THERE

Some Hot Fighting With the Insurgents

The subjoined letter has been received by the parents of Charles H. Saxon, now in the Philippines, as a member of the 21st regiment. Young Saxon is well known to the military boys of Lowell, and is a fearless soldier. His friends will be glad to hear that on his last writing he was well. He served in Cuba with Company M. The letter is as follows:

Manila, June 19, 1899.

Dear Father and Mother: I write these few lines hoping to find you in good health, as I am at present. I have just got two Lowell papers and feel very glad to get some news from the old city. I said when I left Lowell that I wanted to shoot. Now I have got all I wanted, for our regiment started out two weeks ago. We thought we were going to change camps, but we found out afterwards where we were going. We went into a camp in a town called San Pedro Macatil and we had just lain down when we got orders to move out again with an extra hundred rounds of ammunition and two days' rations. When we started out, we marched over rice fields for about two hours and then we came to some woods. All of a sudden, the enemy opened fire on us and talk about shooting, we fought there about two hours steady. There was eight of my company who got shot and one officer that was taking our men off the field. Most of the men were shot through the neck, shoulders and arms. I have not got hit yet, but it made me think of home again. After the fight we went ahead and saw a sight which turned my head. There were niggers all over the woods shot to pieces and men lay there dying, shot through the head and body, crying for water. There was one nigger there who was about 17 years old, shot through the mouth and I felt sorry for him. He was asking for "Angwah" which means water, and I put some water on his face. Then he opened his mouth and started to bless me and then he rolled over dead. There was one fellow who was just alive and when one of our boys went over to give him some water, just as he bent to give him the drink, he tried to stab him. But the fellow did not do a thing but kill him quick. We staid there for one night and in the morning we found out that there were eighty-six killed and about one hundred wounded. The same day we captured a town. We have captured three towns altogether. The biggest fight that they have had on this island was last Tuesday. You will read about it in the papers, they call that day "Bloody Tuesday." I have not got time to tell you all about the fighting. I will tell you all about it in a future letter. I send my best regards to all my friends. Please write and let me know how you are getting along and have my papers addressed to Manila P. I. With best wishes.

Your affectionate son,
CHARLES SAXON,
Company K, 21st Regt., Manila.

"He is Wise Who Talks But Little."

This is only a half truth. If wise men had held their tongues, we should know nothing about the circulation of the blood. If it were not for this advertisement you might never know that Hood's Sarsaparilla is the best blood medicine.

Hood's Sarsaparilla
Never Disappoints

CITY HALL NOTES

Scarcity of Money For the Departments

ASSESSORS ARE SHORT OF FUNDS

Employes Went Without Their Pay

The money for sewers ran out on Thursday and work shut down though the men had to work in the rain to finish up.

The assessors' department has received word from the city auditor that with the exception of $101.17 the appropriation is exhausted. Last week the employes did not draw their pay, and there can be no more money appropriated until the city council meets in September. Even then there may be some delay inasmuch as there is now no money in the general treasury fund. It will be a boon to many people when the tax money begins to come in. Last year the assessors' department spent about $21,000 and this year Chairman Wheeler believes that the total expenditure will not be more than $15,000. During two months of this year the old ordinance was in effect and but for that fact there would be a better saving shown for this year. No one doubts that the new ordinance is responsible for the saving of money. Next year it is expected that the department can be run for $11,000 or a little less.

HALE AND HEARTY.

The venerable Elisha Marston of Sandwich, N. H., father of ex-Councilman George H. Marston, continues to be one of the youngest of old men, says the Sandwich, N. H., Reporter of Aug. 10, and continues: "He lacks only one month of a full 98 years. Tuesday morning he rode four miles to call upon Mrs. Mary D. Peavey of Boston, now summering in Moultonboro, aged 101 years, three months. It was a great pleasure to these aged people to meet and talk of the years when the 18th century was young."

NEXT WEEK'S L. A. W. MEET.

Reports from all over the country indicate that a large number of wheelmen visit Boston next week, availing themselves of the extremely low rates of transportation and the opportunity to participate in one of the finest programmes ever arranged for an L. A. W. meet. The entire boat from New York for Monday night next on the Fall River line was sold to wheelmen within two hours. I st Monday morning. An extra boat will probably be put on to accommodate the crowds.

The League Cycling club of Philadelphia will arrive in Boston Tuesday morning in three special cars on the Federal express.

Manager "Billy" Sullivan of Charles River Park is having a busy time making preparations for the meet. The press stand has been enlarged to accommodate 170. The trainers' quarters are being enlarged and new fittings are being put in. Electric lights are being installed for the evening meet of the 18th.

John A. Nelson, the promising young amateur of Chicago who won the 100-kilometre race at Montreal, was one of the first to enter for the races at Charles River park next week. As a pace follower he has never been beaten.

Rev. E. A. Whittier, the first pastor of the Branch Street Tabernacle, preaches at that church tomorrow morning and evening. Since leaving Lowell, Mr. Whittier has been engaged in evangelistic work, he having conducted about 300 series of meetings of that nature.

Josephine Chassier, a bright little girl living in Moody street, recently made a handsome soft pillow which has been awarded to Mary Gloddy of 649 Merrimack street, in a voting contest.

FRENCH PLOTTERS

Against the Government Under Arrest

M. Paul Deroulede a Member of the Chamber of Deputies Thrown Into Prison for Leading an Alleged Conspiracy to Seize the Government by Force

By Associated Press to The Sun.

PARIS, Aug. 12.—M. Paul Deroulede, founder of the League of Patriots and a member of the Chamber of Deputies, for the Angoulême division of Charente, was arrested at 4 o'clock this morning at his estate at Croissy near Paris. M. Deroulede was taken into custody by four gendarmes and was driven to Paris. On his arrival here he was incarcerated in the Conciergerie prison. The arrest of M. Marcel-Hebert is expected. The police have closed the offices of the Patriotic League, which is now guarded by gendarmes.

THE ALLEGED CAUSE.

By Associated Press to The Sun.

PARIS, Aug. 12.—A semi-official note, issued this morning, reads as follows:

A certain number of arrests were made this morning as the result of a magisterial inquiry and by virtue of Article 89 of the Penal Code, regarding a conspiracy organized for the purpose of accomplishing a change in the form of government. The persons implicated belong to the group of the Royalist Youth and the Patriotic and anti-Semitic leagues. At the trial of the Neuilly Barrack affair, facts relating to the incident alone were used as the basis of the prosecution, but searches were then made and documents were received which led to discovery of an organization, dating back to July, 1898, and of a plot to seize the government by force. The documents leave no room for doubt, either in regard to the existence of the plot or as to the chief actors therein. After very close watch, organized proof was obtained that the same groups were preparing for a fresh attempt at an early date, the proof being such as to enable the disturbances to be avoided by immediate measures. The investigation of the affair is entrusted to M. Fabre, examining magistrate.

When an attempt was made to arrest M. Guerin, president of the Anti-Semite league, he refused to surrender, and barricaded himself in his house. He said he was prepared to hold out for three weeks, having a good stock of food and fire-arms. The doors and windows of his residence were barricaded, and M. Guerin announced that he would blow up his house before he would surrender.

On the application of M. Fabre, fresh searches of various houses were made this morning, including the headquarters of the anti-Semites, where only unimportant papers were seized.

A number of additional arrests of unknown persons have been made in connection with the conspiracy.

Mm. Deroulede, chief of the league of patriots, and Marcel Hebert, a member of the Chamber of Deputies, were arrested on the evening of February 23rd last, on the charge of inciting soldiers to insubordination in connection with the election of President Loubet.

On May 31, the prisoners, who had been on trial before the Assize court in Paris, were acquitted, although during the proceedings M. Deloulde admitted he wished to lead a brigade to overthrow the parliamentary republic, that his action was fully premeditated and that he would not cease his attempts to overthrow parliamentarism. He acknowledged he was guilty of all the charges except the allegation that he wanted to lead the soldiers astray without a leader. He said:

"I wanted a general at their head. I would have preferred the commander-in-chief. Unhappily I had no choice."

He finished his harrangue by demanding a plebiscitary republic.

EDWARD B. HOWE

WHO DIED YESTERDAY WAS ONE OF LOWELL'S OLDEST RESIDENTS.

Edward B. Howe, aged 83 years, who died yesterday at his late home, 210 High street, was one of the oldest residents of Lowell. He was the son of Abraham Howe, an early inventor who lived in Lowell, was born in Marlboro, Jan. 16, 1816, and came to Lowell in 1826. For two years he attended school in a small building at Andover and High streets, after which he passed three months in an academy at Marlboro. This ended Mr. Howe's schooling. Soon after he entered one of the mills in this city. In 1837, he entered a card factory and acquainted himself with the details of the business and then became part owner of a card factory. The firm was Howe, White and Puffer, and the latter partners selling out, the business was continued under the name of Howe and Goodhue, and after 20 years the firm sold out to the Lowell Card company a which Mr. Howe was long connected as a stockholder. Mr. Howe married Sept. 17, 1837, Mary A. J. Meader, three children being the result of this union, two of whom have died, Mrs. Clara W. Harwood is the remaining child. Mrs. Howe died in 1860. Mr. Howe, always fond of music, had been the organist of the Unitarian, St. Anne's, High street, and the First Universalist churches, and retired from public playing because of advanced years. He was for 24 years organist of Kilwinning Lodge of Masons and had held the office of secretary of Lodge of Perfection, Lowell Council of Princes, and Rose Croix. He was of retiring disposition and never sought public office.

The funeral services will be held Monday afternoon at 3 o'clock in the Talbot Memorial Chapel, Lowell cemetery.

COLUMBIA WON

IN YESTERDAY'S EVENT WITH DEFENDER AND OTHERS.

NEW BEDFORD, Aug. 12—The Columbia won again in yesterday's races. The summary is as follows:

	h. m. s.	h. m. s.	h. m. s.
Columbia ...	11 45 45	4 59 22	6 43 47
Defender	11 15 30	not timed	
Vigilant	10 54 20	2 05 41	3 14 11
Navahoe ...	10 53 52	3 02 03	4 07 25

Ex-Alderman George Tilton of the Water Works department and wife are expected home from a sojourn at Alexandria and Bridgewater, N. H.

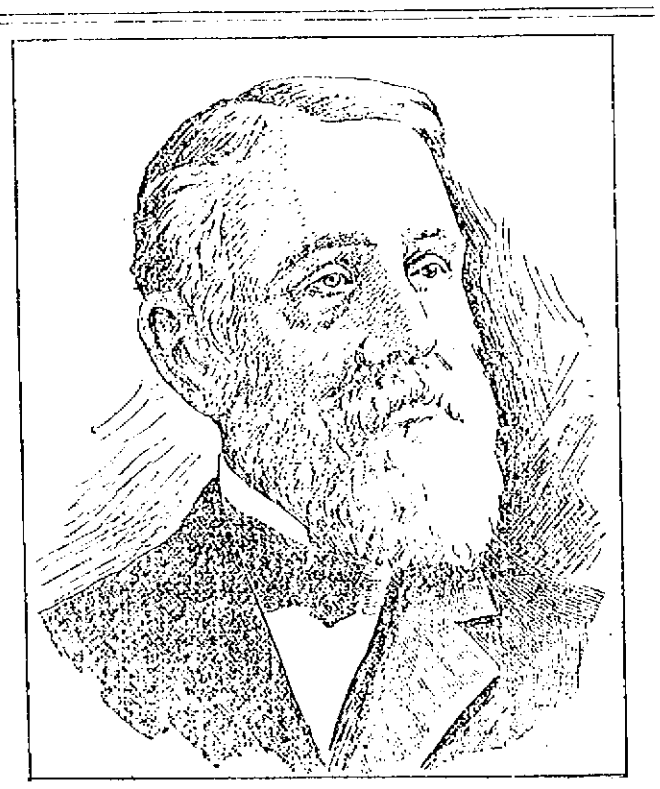

The Late EDWARD B. HOWE.

GETS HER CHILD

Mrs. Perot Wins Point in Her Case

GIVEN TEMPORARY CUSTODY OF HER DAUGHTER

The Case Will be Argued Later

By Associated Press to The Sun.

LONDON, Aug. 12.—The Queen's Bench division of the High Court of Justice was today the scene of a second development in the case of Mrs. William Y. Perot, charged with the abduction of her daughter, Gladys, from Baltimore, following the dramatic serving of the summons of habeas corpus, Thursday, as Mrs. Perot was leaving the Bow street police court.

Justice Lawrence fixed 10 o'clock this morning as the time for hearing the affidavit, which Mr. W. H. Perot, the father-in-law of Mrs. Perot, handed yesterday to Mr. Rose-Innes, counsel for Mrs. Perot. This document is remarkably strong both in terms and alleged facts and from the nature of these the case was heard in Camera, the only persons present at the proceedings being Mr. W. H. Perot, Detectives Gault and Collins, Solicitor General Richards, Mr. Rose-Innes, representing Mrs. Perot; Mr. Newton Crane, who appeared for W. H. Perot, and a reporter of the Associated Press.

Mr. Rose-Innes, addresing the court, said: "I received the affidavit in this case at 10 oclock yesterday. Taking into account the fact that it is remarkably strong tracing the career of my client since her marrage and that it contains allegations of the worst character, I must ask you to adjourn the case to a convenient day, that we may have an opportunity of answering it. If I read to your lordship paragraph seven, you will see wherein lies the strength of my application. It states that whereas Letitia Perot has been leading an immoral life since 1892, cohabitating successively with three persons and during the past three years has dwelt and cohabited with John Neptune Blood, barrister, as his wife, and further, has been residing with the same in company with the child Gladys, since her return to England, she is an unfit person to take charge and control of the child."

Continuing, Mr. Rose-Innes said: "Now, may I point out that the whole of that paragraph is false. There is no 'John Neptune Blood, barrister.' Mrs. Perot has been residing with her sisters the whole time since she came to England. We want to answer this affidavit in extenso."

Mr. Newton Crane then urged that there was no necessity to argue the case now. A writ, he added, might issue and in that case it might be argued. The judge in giving judgment said:

"I shall order the child to remain in custody of her mother until Wednesday, on the undertaking of Mr. Rose-Innes that the child is produced in court. Mr. Rose Innes assented to the undertaking and the proceedings ended.

During the hearing, Mr. William H. Perot was an interested spectator of the fight for the possession of the child, occasionally prompting counsel.

Neither Mrs. Perot nor any of her friends were present.

WALSH'S CONTRACT

Mr. James Walsh of this city, who has the contract for plastering the new Sacred Heart school at Malden, Rev. Fr. Shahan pastor, informed a Sun reporter today that the job is about half completed and it is expected that the work will be finished by Thanksgiving. The job is a $10,000 one.

THAT POSTPONED GAME

The postponed game at Tewksbury between the state almshouse team and Joe Duffy's ball team will take place on Wednesday afternoon next. The latter team will have the Knights of Columbus battery of this city in the points, namely Jack Sullivan as pitcher and Dan Murphy as catcher.

QUESTION OF ROOM, NOT OF PROFIT.

The limit of low prices is reached. Such splendid values for the money heretofore unheard of. Our Fall stock will soon begin to arrive and we simply have to make room for it—even if we have to sell some of the broken lots at a loss.

$2.95 worth $6. For men's neat Scotch mixed wool Cheviot Suits, all sizes.

$3.95 worth $8. For handsome brown check, strictly all wool Cheviot men's Suits, sizes 35 to 44, a rare bargain.

$3.75. For men's all wool bluish gray Tweed Suits, clay weave, sizes 31 to 44.

$4.95 worth $8. For men's fancy Worsted Suits in natty designs, all sizes.

$4.95 worth $8. For men's very fine all wool blue Serge Suits, all sizes, excellently made and trimmed.

$5.95, worth $10. For men's dark brown and green plaid fine Cassimere Suits, all sizes.

$7.95 worth $13. For men's fancy check and plaids, all wool worsted Suits in several designs.

$8.75 worth $14 and $15. These men's Suits are the biggest values offered. We have them made in stouts and regular. The cloth is warranted all worsted and of the latest design. We have them in light and dark shades.

See Our Window Display And Match Us if you Can.

J. L. CHALIFOUX.
Central and Middle Sts.

Don't let the little ones suffer from eczema or other torturing skin diseases. No need for it. Doan's Ointment cures. Can't harm the most delicate skin. At any drug store, 50 cents.

GOING AWAY?

Hope you'll have a good time and we know you will, if you . . . . . .

Take One of Our

CAMERAS!

We carry a full line of

Eastman's Kodaks,

and all kinds of supplies. Also all the leading makes of Cameras.

ONE OF OUR

Hammocks

will make things easy for you. Prices from

75c to $6.00.

The Thompson Hardware Co.

SOLE AGENTS.

LADIES' OXFORDS.

In russet and black kids, they are the regular $1.25 line of goods. They have narrow toes and the russet color is a trifle faded. For this reason we offer them at

75 Cents a Pair.

J. J. LONERGAN,
215 DUTTON ST.

DAILY BARGAINS.

$100

UPRIGHT PIANO.

Seven and one-third octaves. Used but little. Condition fine.

GEORGE A. GARDNER

10 PRESCOTT STREET.

"GLORIA"

IS NOT A MEDICINE.

Drink GLORIA and cultivate good sense
When agents in a big scheme get behind the fence
And hear the good man shout and holler,
Put a copper in this hole, and then take out a dollar.
Drink more GLORIA and think about
The litre coins to the shout.
Put in a dollar, and in the end
The cent will come in dividend.
Drink GLORIA then and wiser grow
The good from good for nothing know.
The moral: If GLORIA gives good health
It helps along towards fame and wealth.

5 Cents a Glass.

S. Bartlett, Agt., 160 Middlesex St.

Chichester's English Diamond Brand.
PENNYROYAL PILLS
Original and Only Genuine. SAFE, always reliable. Ladies ask Druggist for Chichester's English Diamond Brand in Red and Gold metallic boxes, sealed with Blue Ribbon. Take no other. Refuse dangerous substitutions and imitations. At Druggists, or send 4c. in stamps for particulars, testimonials and "Relief for Ladies," in letter, by return Mail. 10,000 Testimonials. Name Paper. Chichester Chemical Co., Madison Square, Sold by all local druggists. PHILADA., PA.
General Agents. Boston, Mass.

JOHN W. McEVOY, 127 Central St.
Opposite American House.
COUNSELLOR-AT-LAW.

LOTHROP & CUNNINGHAM.
183 Merrimack Street.
PHOTOGRAPHERS

W. A. LEW. 49 John Street.
CLOTHING CLEANSED, DYED AND PRESSED.

J. M. KINGSBURY, No. 373 Bridge St.
MEATS AND PROVISIONS

Marked Down to the Bottom

WHEELS

A good stock now to select from. Don't wait for your neighbor to get the pick, for they are going quick.

4 MONTHS GOOD RIDING YET

And styles will not change in 1900. Now is your opportunity.

BATCHELDER'S,
18 Central St.
Telephone
"Good Wheels and Fair Treatment."

LAKEVIEW PARK

FAMILY DAY RESORT

Bowling, Dancing, Boating, Fishing, Carousel, Swings.

A Rare Collection of Birds, Beasts and Reptiles at the

MOUNTAIN ROCK ZOO

Unsurpassed Accommodations for Private Dinners in the Pavilion, conducted by the D. L. Page Co.

THE LAKEVIEW THEATRE

JAMES GILBERT, Manager for Grant & Flynn.

WEEK OF AUG. 7.

A POSITIVE HIT,
THE ROBINSON OPERA CO.
Presenting the Popular Opera

The Mikado

Orchestra (Reserved) ..... 20 cents
Parquet ..... 10 cents
Balcony ..... Sixty

FARE 5 CENTS.

Star Theatre, 312-314 Middlesex Street. FRANK KNIGHT, Proprietor.—This Week.

James Daly, Tenor Vocalist.
Paulette, Great Soubrette.
Paddy Joyce, Irish Comedian.
Kumochi, Millie Grace and Tony,
The Great Attractions.
Admission 5c. Reserved Seats 5c extra.

Our Special, Easy Payment
Scholarships, Limited to 40.
Guarantee the best Business and Shorthand instruction that money can buy.
Call on or write to C. E. Williams, Mgr.
N. E. BUSINESS UNIVERSITY,
Runels Building, Merrimack Sq., Lowell, Mass.

Great No Cash Down Sale
—OF—
Ladies' and Gentlemen's Clothing
LOWELL CO-OPP. SUPPLY CO.
26 Central Street,
Up One Flight. Open Evenings

O'DONNELL'S

When We Strike

We Cut Prices Deep

The public knows very well our Shoes have been leaders. Our styles have been the latest; our prices the lowest. Our stock has been the newest in town. When we say Cut Prices we do cut them. You get manufacturers shoes at our store and you save the middle man's profit.

See our windows.
See our windows.
See our windows.

SUNLIGHT
Shoe Store
100 CENTRAL ST.
High Grade Repairing.
W. S. GRADY.

CLOSING OUT SALE
OF
BUILDING LOTS.
AT
HALF PRICE,
Over New Moody Street Bridge
On the
EMERY LAND
Several new modern houses to be sold at a sacrifice. EASY TERMS.
A. J. RYAN, Agent.
3 HILDRETH BUILDING.

Grand Closing Out Sale

Of Summer Millinery.

Everything must go this month for just what it brings. We want the money and room, you want the goods. Come and get them.

HEAD & SHAW, "THE MILLINERS," 169 MERRIMACK ST.

PRESIDENT KRUGER OF THE TRANSVAAL.

Mr. Patrick Gilbride, the ex-politician of Contralville, and Mr. Daniel Nevan are going to the Old Country for six weeks. They will visit Blarney Castle, also the property of Mr. Gilbride's grand-father and brother in the County Mayo. Their friends in Lowell hope that they will have a jolly old time while away.

Mrs. P. M. Lederman has returned from a very enjoyable sojourn at well known violinist and director of the Music Hall orchestra, is expected home from Syracuse the coming week.

AN EASY TEST.

If you are suffering from Kidney or Bladder disease, the doctor asks: "Do you desire to urinate often, and are you compelled to get up frequently during the night? Does your back pain you? Does your urine stain linen? Is there a scalding pain in passing it, and is it difficult to hold the urine back? If so, your Kidneys or Bladder are diseased."

Try putting some of your urine in a glass tumbler, let it stand twenty-four hours. If there is a sediment, or a cloudy, milky appearance, your Kidneys are sick.

Dr. David Kennedy's Favorite Remedy will surely relieve and cure even the most distressing cases of these dread diseases, and no physician can prescribe a medicine that equals it for diseases of the Kidneys, Liver, Bladder and Blood, Rheumatism, Dyspepsia and Chronic Constipation. It will promptly correct the bad effects of beer and whiskey. All drug stores sell it for one dollar a bottle.

By sending your address to the DR. DAVID KENNEDY CORPORATION, Rondout, N. Y., and mentioning this paper a trial bottle, together with pamphlet of valuable medical advice, will be sent you free postpaid by mail. Our readers can depend upon the genuineness of this liberal offer.

KRUGER'S APPEAL

To the World Against the Attitude of England

BOERS ARE READY TO FIGHT

They Welcome Inquiry Into British Grievances

LONDON, Aug. 11.—The London edition of the Standard and Diggers' News, the Boers' organ publishes a cable dispatch from Johannesburg under the date of Aug. 10 which gives the text of an important manifesto embodying President Kruger's reply to Chamberlain's aggressive speech in the British House of Commons on Wednesday. The manifesto is virtually an appeal from the attitude of the British government to the civilized world. It says:

It has become a fixed idea among the Boers that the British government wants to take their country as their efforts to meet the Uitlander's demands are constantly characterized as insufficient.

The recent dispatch dealing with a proposal to appoint a joint commission to inquire into the working of the franchise law has not as yet met with a refusal by the government but it is fully anticipated that the proposal will be rejected as the government and the members of the Volksraad regard the request as an infringement upon their rights to administer their own internal affairs.

"If, however, the British government will agree to the appointment of a business commission to institute a strict inquiry into the source of the 21,000 signatures appended to the Uitlanders' petitions and to inquire how far the representatives of the British government are unofficially identified with the continued agitation and also how far they are cognizant of the capitalistic nature of the newspaper press pretending to represent the sentiments of the Uitlander community then the Boers would welcome the investigation.

"Owing to the settled conviction that Great Britain will not rest until she has taken possession of the Transvaal the Boers are determined to fight rather than permit the capitalistic element to rule them. The Transvaal being the richest country for its size in the world, would form a bright gem in the British crown and it may answer the purpose of Great Britain to acquire the whole country, even at the cost of the mining industry.

"In the event of war the Boers will surely wreck the mines and by the loss of millions of pounds worth of mining plant the shareholders in Europe will be irretrievably ruined and they should fully understand the price they must pay before authorizing the British government to go to war.

"It becomes daily more evident that Sir Alfred Milner has been misled from beginning to end as to the grievances of the Uitlanders at Johannesburg.

"It would be well for the people of Great Britain before entering upon a disastrous war, to assure themselves of the reality of the alleged complaints. One thing is certain and that is that war means the absolut ruin of Johannsburg both as a town and as a mining centre. Doubtless the victory would go to the English by the force of arms, but the price of that victory would be the ruin of thousands upon thousands of people, who would lose all at the hands of one side or the other.

"It would be absolutely known in Europe that the South African press with few exceptions is controlled by the German Rhodesian financial house, whose ramifications are certainly not enhancing the name and reputation of Great Britian in South Africa.

"Inquiry into the alleged grievances will be heartily welcomed by the Boers provided that the scope of the inquiry is widened and this feeling is shared by a large section of the moderate Uitlanders. The Boers have every confidence that the result of such an inquiry will prove absolutely the reverse of the allegations to which such wide currency has been given."

COLONEL RICE. Whose Regiment, the 26th, is Now Complete.

Capt. A. Walton of 322 Salem street, has returned from Peak's Island, where he has ben attending the reunion of his regiment, the Eight Maine.

Mrs. A. Walton of Salem street, and her grandson, Master Paul Kittredge, are visiting in Waltham and Brockton.

Mathias F. Connor, the well known plasterer, has left for Hanover, N. H. where he has secured the finishing of plastering of Dartmouth College.

RICE'S REGIMENT

The Gallant 26th Manila Volunteers

NOW FULL AND RECRUITING CEASES

Order From the War Department to Stop

By Associated Press in The Sun.

BOSTON, Aug. 12.—The war department has ordered that recruiting for the 26th regiment cease, as the ranks are filled.

This morning, Major Foote, the recruiting officer, received the following telegram from Adjutant General Ward at Washington.

"Make no more enlistments for the 26th infantry volunteers. Regiment full. Expedite desirable enlistments for other volunteer regiments authorized. Instruct officers recruiting under your supervision accordingly and notify them to give number for each regiment in telegraphic reports of volunteer enlistments."

In accordance with the instruction conveyed in this telegram, Maj. Foote sent a telegram to each of the officers recruiting at Lawrence, Nashua and Fitchburg, notifying them of the instructions he had received and telling them to act accordingly.

The four regiments for which the recruiting will now be done in accordance with the adjutant general's telegram, are the 29th, 33d, 34th and 35th.

The 29th is commanded by Col. Hardin, and is stationed at Fort McPehrson, Ga.; the 33d by Col. Hare, and is stationed at San Antonio, Tex.; the 34th by Col. Kennon and is stationed at Fort Logan, Col.; the 35th by Col. Kobbe and is stationed at Vancouver, Wash.

The recruits who will be enlisted for the volunteer regiments hereafter in Boston will therefore have to go into some one of these regiments. There has been a decided falling off in the number of recruits enlisted in Boston within the past few days. Major Foote is not inclined to attribute it to the fact that the ranks of the 26th regiment have been filled but says it is one of the natural interludes which are to be expected in recruiting.

He is especially pleased with the showing made in Lawrence where in two weeks more than 50 men were recruited for Col. Rice's regiment.

Nobody was enlisted at the Kneeland street station yesterday and only three men at the Hanover street station. The recruits with their age, birth place, occupation and residence are:

Alexander H. McIsaac, 22, Sydney, N. S., grocer, Cliftondale.

Fred J. Sweetzer, 27, Saugus, laborer, formerly of the 5th Massachusetts Volunteers, Haverhill.

This morning some 15 men presented themselves at the Kneeland street station for enlistment.

Miss Eleanor Churchill of the purchasing agent's office is to enjoy her vacation at points of interest in Maine.

William A. Martin of Andrews street is visiting his cousin, William Miles of Boston and during his stay will visit the beaches and many places of interest before his return to Lowell.

BELLAVITA Arsenic Beauty Tablets and Pills

This Complexion Treatment is a guaranteed specific, perfectly safe and sure in its action, for the removal of various disorders of the skin, viz: Pimples, Blotches, Freckles, Sunburn, Discolorations, Eczema, Blackheads, Roughness, Redness, and restores the Bloom of Youth to faded faces. Boxes containing 10 days' treatment 50c; 30 days' treatment, $1.00; six boxes $5.00 with positive written guarantee to produce the above results or cheerfully refund $1.00 paid. Sent by mail on receipt of price. Send for circular.

Nervita Medical Co., Clinton & Jackson Sts. Chicago, Illinois.

Sold by all Druggists

For sale by Ellingwood & Co., Druggists, Lowell, Mass.

GRAND FAIR 4 Days SEPT. 27-30. Agricultural Park READING and WAKEFIELD. MIDDLESEX EAST AGRICULTURAL ASS'N.

CASTORIA

For Infants and Children.

The Kind You Have Always Bought

Bears the Signature of Chas. H. Fletcher.

The Late WILLIAM FLYNN, Whose Funeral Will Take Place Tomorrow Afternoon at 2 o'clock From St. Peter's Church.

A CONTROVERSY

Between Col. Donovan and Sergt Major Logan

CREATES INTEREST IN CO. M.

Complete Roster of the 26th. Regt

COL. RICE'S REGIMENT IN CAMP

Soldier Boys Took Five Days' Rations

The members of Co. M of this city are much interested in the controversy between the former major, Edward L. Logan, and Colonel Donovan. It seems that Logan has been connected with the regiment since December 1897, when he was appointed sergeant-major. Last year when the regiment was mustered into the service of the United States, he enlisted. He was discharged just before the regiment went into camp last week by Colonel Donovan, and now he threatens to fight his battles in the courts.

Colonel Donovan says: "I discharged Sergeant-Major Logan because I was told that he was not going to muster this year, and, as his position in the regiment is a very important one, I immediately applied for his discharge. This I did on the Thursday before the regiment left for camp and on the following day young Logan came to me and asked me about the matter. I told him that I understood that he had not reported to the adjutant for duty at some of the drills when he was needed, to which he replied that he had been granted leave by the lieutenant-colonel commanding at that time. He did not report for duty the drill night before we left for camp, so I appointed a man to fill his place."

THE 26th'S ROSTER.

The following is the complete roster of the 26th Infantry, U. S. V., now stationed at Plattsburg Barracks, N. Y., and which is expected to sail from Boston on its way to the Philippines:

Col. Edmund Rice.
Lieut. Col. William P. Duvall.
Maj. Joseph E. Dexter.
Maj. Edward D. Anderson.
Maj. Frank A. Cook.
Maj. Charles F. Mason, surgeon.
Capt. John Boardman, Jr., adjutant.
Capt. Reuben A. Whipple, quartermaster.
Capt. Frank A. Washburn, assistant surgeon.
First Lieutenant R. S. Griswold, assistant surgeon.
First Lieutenant Frank E. Edwards, commissary.

Co. A—Captain, George A. Hubbard; first lieutenant, William A. Plummer; second lieutenant, Hilden Olin.

Co. B—Captain, Frank A. Peck; first lieutenant, James P. Clare; second lieutenant, Timothy M. Coughlin.

Co. C—Captain, Alvin A. Barker; first lieutenant, Henry M. Fales; second lieutenant, Max Wagner.

Co. D—Captain, Cornelius M. Brownell; first lieutenant, Alfred M. Mason; second lieutenant, Salford E. Worthington.

Co. E.—Captain, John Hickey; first lieutenant, Henry T. Sprckett; second lieutenant, Roy L. Fernald.

Co. F.—Captain, William Tutherly; first lieutenant, William Sullivan; second lieutenant, Harry E. Comstock.

Co. G—Captain, W. F. Meeks; first lieutenant, Alfred Hasbrouck; second lieutenant, Garrison Ball.

Co. H—Captain, Guy V. Henry; first lieutenant, G. Roland Fortescue; second lieutenant, Homer B. Grant.

Co. I—Catain, Alexander Greig, Jr.; first lieutenant, George D. Rice; second lieutenant, John J. Byrne.

Co. K—Captain, Thomas Talbot; first lieutenant, Philip S. Goldermann; second lieutenant, Robert H. Sullivan.

Co. L—Captain, Harris Pendleton, Jr.; first lieutenant, Solomon Avery; second lieutenant, (not assigned.)

Co. M—Captain, (not assigned); first lieutenant, D. J. Mayihan; second lieutenant, John L. Ryan.

Battalion adjuntants, 1st lieutenant, Duncan Elliott; 1st lieutenant, William Connell, 1st lieutenant, James R. Goodale.

CASTORIA.

Bears the Signature of Chas. H. Fletcher. The Kind You Have Always Bought

OFF FOR A TRIP.

"All ready to start?"

"Yes; here is my Ivory Soap, that finishes my packing. I always lay in a supply before going on the road. It is one of the comforts a traveling man can carry with him."

IVORY SOAP—IT FLOATS.

Copyright 1899, by The Procter & Gamble Co., Cincinnati.

"WHAT THEY SAY"

Of the Record Breaking Tax Rate

SOME THINK IT IS TOO LOW

Chairman Faulkner Doesn't Care if It Was $30

Below will be found a few opinions upon the high tax rate, obtained from citizens at random on the street:

Chairman Faulkner of the police commission said that he wished it was $25; he would not care if it was $30. "I just sold my real estate and the tax rate does not bother me any."

John Grant, the well known Merrimack street jeweler, when asked what he thought of the rate said tht it was no surprise to him. "Judging from the extravagance that is now and has been going on I knew that it would be somewhere around $20. I know and I have to pay for it. When they give me my bill I am ready for it. I think the politicians are all corrupt and am sick of the whole thing. I don't thing that I shall ever bother voting again. One government is worse than the other, and I have lost confidence in them all."

Mr. Taylor, of the firm of Cook, Taylor & Co., said that it was not surprising to him to see an increase. "It is too bad that we cannot have some remedy to keep taxation down. There is not a great deal of encouragement for building or buying real estate while the taxes run so high."

Mr. Constantine O'Donnell, senior member of the O'Donnell & Gilbride Co., said that he was actually surprised to think that it was not more than $19.60. He thought the tax rate had not been adjusted quite fairly as he thought it should be about $22 per thousand. Judging from the way property is selling in the open market, he believes that if the entire property of the city was sold under the auctioneers' hammer, it would certainly be $25 per thousand. The Bascom estate was assessed for about $24,000 and sold for $16,000. There was a depreciation of nearly 25 per cent. from its assessed value. He thought it was a pretty stiff tax rate for the amount of improvements going on.

GEO. W. POORE, ESQ.

"Will a $19.60 tax rate affect the chances of your friend Guild?" said the Sun reporter to the chairman of the republican city committee, with a freshness formed of long acquaintance.

"Well" drawled out George, looking nice but seemingly not dissatisfied with the news, "while it can't affect Guild, who will be a sure winner; it may affect others. There's a lot of asphaltum in it though"—and just then George saw a well known republican who is said to be with both Guild and Bates and he chased off after him.

MAJOR NOYES

Major E. J. Noyes when approached said "; won't mind it as much as some others." He wouldn't say who might be the others. But what can you expect from an ex-mayor at that.

HON. FISHER H. PEARSON

Hon. Fisher H. Pearson was busily engaged reading the latest despatches from Porto Rico when the Sun reporter visited him at his busy office. Said Mr. Pearson: "The tax rate while high is about as I expected it, would be."

AND OTHERS

Charles H. Joyce said: "With due respect I don't care to express an extended opinion on this year's tax rate. It's too high surely, but one must grin and bear it and we'll pay our end of it without any undue complaint."

E. Garfield Baker said: "It ought to be $27.00. Ask Noyes and Conant what per cent. of valuation they've been getting for their sales and then figure it out for yourself. You won't need a pencil and paper to do it. Consult them; never mind the assessors' office. It ought to be $27."

Most Beyond Belief

If It Were Not For Lowell Endorsement People Might Be Skeptical.

No wonder people doubt.
So many statements are made.
Statements indorsed by strangers.
From people living in distant towns.
Don't know them and can't see them.
Such indorsement has a hazy aspect.
Lowell people want local proof.
That's what we have here.
It's not beyond belief because it can be proven.
Read a local citizen's testimony.

Mrs. R. H. Ayer of 76 Royal street, says: "We have known of the virtues of Doan's Kidney Pills quite a while. A friend had used them with the most satisfactory results. This reliable indorsement led us to procure Doan's Kidney Pills at Ellingwood & Co.'s drug store, corner of Merrimack and Central streets for Mr. Ayer who complained of pains in his back. The use of the remedy proved so beneficial that we were glad to have such a valuable preparation brought to our notice.

Doan's Kidney Pills are sold for 50 cents per box by all dealers or mailed on receipt of price by the Foster-Milburn Co., Buffalo, N. Y., Sole agents for the United States. Remember the name, Doan's, and take no substitute.

DR. WALKER DENTIST

INDIGESTION is the cause of much sickness. If the stomach be strong, sickness will be unknown. Hostetter's Stomach Bitters will make the digestion perfect and the liver active. See that a Private Revenue Stamp covers the neck of Bottle.

HOSTETTER'S CELEBRATED STOMACH BITTERS

An American Smoke

Upmann's Extra 5 Cigar.

ALWAYS UNIFORM, ALWAYS GOOD.

$19.60 TAX RATE FOR 1899.

Our rates same as usual on all Diamonds, Watches, Jewelry of all description, Silver and Silver plated ware, Gold and Gold filled Spectacles, etc., etc.

J. D. Grant

64 Merrimack Street.

GO-CARTS BABY CARRIAGES AND REFRIGERATORS

We are closing out at greatly reduced prices. We have only a few left but a bargain awaits you. Don't make a mistake in our name or number.

OUR GRAND PRIZE is worthy of your attention if you think of buying this fall. They are not only the best but the neatest range made. It has more practical improvements than any other range in the city.

GAYNOR & CO.

25 Prescott Street.

Telephone 459-4.

IVORINE WASHING POWDER

A Cake of Fine Toilet Soap in Every Package.

WALL PAPER AT LOW PRICES.

PARQUET FLOORS ARE SOMETHING NEW.

WE ARE AGENTS.

LOWELL WALL PAPER COMPANY,

GEORGE W. CHASE, Prop., 42 Church St., Lowell, Mass

THE LOWELL SUN

JOHN H. HARRINGTON, Proprietor.
SUN BUILDING, LOWELL, MASS.
Member of the Associated Press
$3.00 Per Year. 25c. Per Month

CIRCULATION COUNTS . . . .

In estimating the cost of advertising, remember that circulation is what counts. When a paper with one-half or one-third the circulation of The Sun asks Sun rates for advertising space, you can readily see how cheap our rates really are.

The real cost of advertising is not the rate per inch, but the rate per inch per thousand of circulation.

The Sun not only leads all the local papers in circulation but it easily distancests any two of them combined. The Sun is conceded to be

LOWELL'S GREATEST NEWSPAPER.

OUR HIGHEST TAX RATE.

The tax rate of $19.60 on $1,000 is the largest in the history of the city. The first assumption as to the cause will be that it is due to the want of the money formerly received from licenses; but such a conclusion cannot be supported by argument. In 1890, when this city had no license, the tax rate was $17.00, just 60 cents higher than the previous year. Such a jump over last year was not expected, and some will attribute it to the want of license money, but in 1894, the increase over the previous year was $2.40 with the liquor license money both years. Among the principal loans contracted during the year are the following: General treasury, $35,000; paving Westford street, second loan, $17,500; paving Monmouth road, Suffolk street, etc., $14,000; extending Winter street, $12,000; High school annex, $29,500; for sewers, $59,000. Total, $157,000.

Undoubtedly the increase in the tax rate is due in some degree to the change from license to no-license but so far as the rate has been raised from this cause the average tax-payer is satisfied that the change from a rum-ridden city to one of order and decency is worth all it costs. What the people object to most strongly is the jobbery, such as the asphaltha contracts by which the people's money is needlessly wasted.

The high tax rate is largely the result of the suicidal policy of drawing upon the future for loans to meet current expenses. The policy has been so long in practice that it will take ten years of rigid economy to reduce the interest account to anything like what it should be. Yet if the money expended was used to the best advantage the people would not complain but when they consider the high tax rate and the condition of the streets for example they make up their minds that there is waste somewhere.

It is gratifying that the number of polls which for the three previous years had been decreasing, has shown an upward tendency in the gain of 350. We can say our population is increasing, but it may be that the high tax rate just announced will scare away the timid ones. It is certainly a great bar against new industries settling here, and combined with the tax cases will give our city a very unenviable reputation outside.

But the remedy does not lie in voting for license to get the license money, by any means. The tax rate can be lowered without going into partnership with the liquor dealers and some day the people of Lowell will elect a city government that will do it.

BUYING OFF THE CLAIMS.

Usually in case of serious accident for which some large corporation is responsible, the claim agents are sent out to have the injured parties sign away their claims for a consideration. In accordance with usual custom the Derby and Shoreham Traction company on whose line thirty persons were killed by mismanagement are now endeavoring to settle with relatives of the victims at the rate of $1000 for each person killed. Under the Connecticut law only nominal damages can be collected in case of death without extreme suffering. The company in the case in question claims that twenty-three of the victims were killed instantly. The law is different in Massachusetts but no state is it stringent enough to compel the companies to meet the responsibility for their criminal neglect. The Connecticut laws should be changed so that a reasonable allowance may be made for loss of life in accidents due to negligence or mismanagement.

THE MAIL'S CHARGE FALSE.

The Mail yesterday charged this paper with stealing an editorial from the Evening News of Austin, Texas. The article referred to was published in the editorial column of The Sun at the solicitation of the press bureau of the national democratic committee. As we have never seen a copy of the Texas paper mentioned, we cannot say whether the same editorial appeared therein, as alleged by the Mail; but if it did, its publication was secured through the same agency. The Sun adopted the article because it was democratic and right and published it as a democratic utterance knowing it to be solicited. Another democratic paper may have done the same. In either case the Mail's charge of theft would be absurd. We preferred giving the article as submitted, rather than making a re-hash of it, as the Mail is accustomed to do in stealing the editorial opinions of other papers.

Some of our Massachusetts critic-patriots have an erroneous idea of the character of our city water. Because a plumber's wife died of lead poisoning after two years' suffering the state board of health after a partial analysis would have us believe that the people of our city have been imbibing a solution of lead all that time. If such were the case we should have some tangible evidence of the fact. As yet there has been no definite analysis of water in the service pipes to sustain the claim of the state board of health.

The change from coal to coke on the Boston and Maine railroad is one that will add much to the comfort of the passengers as coke is clinkless and smokeless. Besides this innovation will save the thousands paid annually for fires started by the sparks from the engine. Altogether the departure promises excellent results and reflects credit upon the sound judgment of President Tuttle.

Apparently President McKinley is not disturbed by the reports from various reliable sources that General Otis is incompetent and that he is sacrificing the lives of American soldiers. Let us hope that Secretary Root will speedily remedy the evil by putting a competent man in charge of the army in the Philippines.

Liquid air is to be used for cremating human bodies instead of the other modes of incineration. Why would it not be a good idea for the board of health to try it in the cremation of garbage?

As the agitation against lynching progresses the lynching in the south increases. Some other scheme must be adopted to stop this barbarous practice.

CRISP GOSSIP.

The coal man was more welcome than the ice man yesterday.

The next municipal band concert will be on the North Common.

The young people are anxiously looking forward to the social season.

Governors' Day at the Vermont State Fair will be Wednesday, September 13.

The latest trust is the asphalt paving combine which has firmly entrenched itself in the west, and now has its hand on New York city and an eye fixed on the rest of the east.

The theatrical season promises to be unusually lively in town this fall and winter.

The kissing bug is said to be made a handy excuse for husbands who come home with damaged features.

The rain kept the people well housed the past few nights. Lost umbrellas were difficult to recover yesterday.

Jockey Martin is still handsomely sustaining the honor of the American turf, by his continued victories in London.

One of the busiest times during the day at the stamp window at the postoffice is that just before it is closed in the evening.

The speed tests of British torpedo boat destroyers off Halifax will be watched with keen interest in this country.

The picnic season is by no means over. Each day sees large or small companies leaving the city for a day's outing.

If this struggle for the end seat continues much longer our street cars will have to be built exceedingly long and just wide enough for one.

Let us now be up and doing,
Let us labor, do not wait;
Each his specialty pursuing,
Catching fish or digging bait.

The Boston & Maine railroad is patching up iron trackers along its system, and a goddess to the engineers in stopping their locomotives at water standpipes.

Pacifist James Jeffries will now divide attention in England with Ambassador Choate and the feminine attraction of the De Castellane establishment.

A London newspaper announces: "The average Britisher will not look for a wife among the International Council of Women. It is hoped not. All of them are married.

A well known physician whose professional duties kept him out late Wednesday night, said that he wore his heavy winter ulster while driving and that it was very comfortable.

The Boston National League base ball team is slowly but surely overhauling the Brooklyns in the race for the '99 pennant. Boston on the home stretch is very speedy.

Some of the vacation folks who got out of town early this month to escape an expected hot wave, are wearing overcoats and mittens whiling away their time at the seashore or in the mountains.

That unfortunate woman who has just died in a miserable hovel near Chicago, although of noble blood and heiress to a fortune, must have had very strong reasons for thus cutting herself off from her family.

Phoenix Beauregard, of the Bannock market, is talked of as being a coming master of the art of fistiana at 130 pounds. His friends stand ready to back him against any "meat handler" in Lowell, at the feather weight limit. He is said to be very clever with the "dukes."

As she slips by me, all I hoped to be
Grows fainter, dimmer, and I reach no goal,
Among the many that my youthful soul
Dreamed of attaining surely and speedily.
Ambitions fade, and aspirations flee,
And Youth, who showered blossoms at my feet,
With covered face now leads on Age discreet.
And, treading on my flowers, turns from me.
Yet have years been kind; one blossom rare
Is given me to grace these latter days,
Whose tendrils twine my brow with greener bays
Than those my young ambition longed to wear.
In one dear life I live my youth once more,
And dream again and hope as once before.

Pickling season is at hand.

LOBESTERS PLENTY

STORY THAT THEY WILL SOON BE EXTINCT IS ABSURD.

A writer for one of the New York papers recently turned in an article to the effect that in a very short time the genus lobster would be extinct.

One of the prominent lobster dealers on Commercial street said to a reporter this morning "The article about lobsters growing so scarce that there is a likelihood of their becoming extinct is utterly without foundation. They are no scarcer this year than they have been for several years past; in fact I think there have been more this summer than there were last year. Why, during the period when they are supposed to be scarcest, I had 20,000 in my pound. We all know they have been very high this summer and ordinary boarding house keepers could not afford to serve them up as regular diet. The big city restaurants have been obliged to get fancy prices for them and these circumstances all tend to make the ordinary mortal believe they are getting very scarce.

"These vacationists who come to the islands every year do more to make the lobsters scarce than anything else. They put down traps to catch just enough for their own use, they say and these are said to be principally made up of short lobsters. The wardens don't think of bothering these people I am told, except at rare intervals, although they kill more short lobsters than all the dealers put together. I believe a trip down along the the coast and a few unexpected visits to these private pots would result in great good to the short lobster cause.

MIDDLESEX COUNTY ESTATES.

In the inventories of estates of deceased residents of Middlesex county filed at Cambridge are the following: John T. Steele, Lowell, $20,259; John L. Cheney, Lowell, $815; Morton Simonds, Bedford, $985.26; William F. Hurd, Concord, $45,471.72.

ANOTHER FREIGHT WAR.

By Associated Press to The Sun.

CHICAGO, Aug. 12—Another freight war has been started by the roads running east from St. Louis. They have reduced the rate on flour for export to 15 cents a hundred pounds from St. Louis to New York. The western lines terminating in Chicago met the competition by making a rate of 15 cents cents from Missouri River points. The previous rate from Missouri river was 19 1-2 cents. On August 1 the lines running east from Chicago advanced the export flour rate to 17 cents. It cannot be maintained while a rate of 15 cents is in effect from Missouri river points to New York via Chicago.

STORM AT ST. MICHAEL'S.

By Associated Press to The Sun.

SEATTLE, Wash., Aug 12—Captain Mason of the steam whaler Jeanie confirms previous reports of the damage done to St. Michael's shipping in the storm which raged around and off St. Michael's Island on July 12. The wrecks of thirty river steamers thrown indiscriminately upon the beach of the island bear testimony to the force and fury of the gale. Of this number, Captain Mason said 25 were wrecked beyond repair. The full damage, he stated would exceed $500,000. He saw $20,000 steamers offered for $2000 and other wrecks for $100. The City of Paris was half full of water. The captain could not remember the names of the other wrecked vessels.

NORTH CHELMSFORD

MUCH INTEREST AROUSED IN COMING BALL GAMES OF THE UNIONS.

If a series of three games of ball is arranged between the Unions and the winner of the South East-Emerald series, there will undoubtedly be a large number of base ball admirers from North Chelmsford in attendance. Much interest is already aroused.

Misses Mary and Rosella Moynihan have gone to Juniper Point, where they will spend a two week's vacation.

Messrs. John McGrane and George Porch, who are spending their summer vacation at Lynn beach, are expected home this evening.

Work was suspended Thursday afternoon on the building of the new North Chelmsford school, on account of rain.

FOR EUROPE.

The following Lowell people are booked through Murphy's steamship agency to leave Boston today on the Cunard line steamer Pavonia for Londonderry and Liverpool: Mr. Edward Clowley, Mrs. Margaret Tyler, Miss Tyler, Miss Nellie O'Neil, Miss Ellen Ellsworth, Charlotte Hoddle-worth, Mrs. George Billson, Miss Bertha F. Billson, Susan Hennessey, Cornelius O'Hare and John Manning.

FOUND THE BARRACKS.

An elderly man who had been wandering about Merrimack square early this morning accosted Officer Marshall and inquired the way to the Salvation Army barracks. The officer performed escort duty and took him to the barracks on Market street, for the man's physical salvation, as he was walking aimlessly along and fearing that something might befall him accidental or otherwise, just simply put him up for safe keeping.

"PIKE'S PEAK OR BUST."

By Associated Press to The Sun.

CHICAGO, Aug. 12—A special to the Tribune from Colorado Spring, Col., says:

"The first international pilgrimage of Cryptic Masons to the summit of Pike's Peak was completed yesterday. The day began with a series of excursion trips over the cog road to the summit. The exercises reached a climax in the ceremony of sealing the record of the pilgrimage. The boulder selected and excavated several days ago is one of the largest of the forty acres of high rocks comprising the summit of the Peak. The records were placed in a bronze box, 8 inches wide by 12 long and hermetically sealed. The ceremony was performed in full paraphernalia of the order. A bronze tablet marks the spot.

EX-CONFEDERATES INVITED.

By Associated Press to The Sun.

CHICAGO, Aug. 12—The committee in charge of the arrangements of the laying of the corner-stone of the new Federal building in Chicago next October, have made arrangements to invite ex-Confederate generals and officers to attend the ceremonies. The list includes seven lieutenant-generals, nineteen major-generals, and 114 brigadier generals.

INTER-STATE COMMERCE.

By Associated Press to The Sun.

CHICAGO, Aug. 12—A special to the Record from Denver, Col., says:

"Shortly before midnight the National Association of Railroad Commissioners adopted a resolution recommending the next congress to revise the Inter-state Commerce law upon the suggestion made by the Inter-State Commerce Commission in its last report. The resolution, which was prepared by committee on legislation was adopted without discussion. Immediately upon the adoption, Commissioner Osborne of Michigan, vigorously protested against the action on the ground that the matter had not been properly discussed.

"Spirited discussion followed, but it effected no change."

McKINLEY'S EX-PARTNER.

By Associated Press to The Sun.

CLEVELAND, Ohio, Aug. 12—Robert L. Walker of Poland, Mahoning county, Ohio, has filed a petition in voluntary bankruptcy in the United States District court here. The liabilities are placed at over $100,000, with no assets.

President McKinley was formerly connected with Walker in a metal stamping business and lost his entire property a few years ago by endorsing notes for Walker.

VESSEL FINED $500

FOR MAKING AN EXCURSION WITHOUT A LICENSE.

BOSTON, Aug. 12—The side wheel steamer Putnam has been fined $500 by the collector of the port for taking a party of excursionists to Gloucester on Sunday last without the necessary license for such a trip. The steamer, which has been running regularly applied through her officers for a license to take the party Sunday, but as the paper was not forthcoming, the owners took the responsibility of going without it. As a result of this action the commander, Captain Day has had his certificate suspended for 15 days by the steamboat inspectors and a fine of $500 has been imposed on the craft. The boat is at present in command of Captain Angler.

The fishing schooner Ethel B. Jacobs of Gloucester, which sailed from that port recently on a mackerel cruise to the coast of Ireland, arrived yesterday at Port Mayee.

THE NEWARK SAILS.

By Associated Press to The Sun.

LIMA, Peru, Aug. 12—(Via Galveston, Texas)—The United States cruiser Newark, which arrived at Callao, Peru, July 25, on her way to San Francisco to receive Admiral Kautz, and Marblehead, which arrived at Callao Aug. 5, on her way to Mare Island, left Callao Wdnesday night.

Pain-Killer.
(PERRY DAVIS'.)
A Sure and Safe Remedy in every case and every kind of Bowel Complaint is
Pain-Killer.
This is a true statement and it can't be made too strong or too emphatic.
It is a simple, safe and quick cure for
Cramps, Cough, Rheumatism, Colic, Colds, Neuralgia, Diarrhœa, Croup, Toothache.
TWO SIZES, 25c. and 50c.

By J. E. Conant & Co., - - - - Auctioneers
Office, Lowell, Mass.

Sales for Week Ending Aug. 19th, '99

It is certainly surprising that a sale by auction advertised as the one below has been for the past five or six days, has to be postponed for lack of attendance on account of the weather. Yet such were the circumstances Thursday afternoon when the hour arrived for the sale. To postpone a sale just doubles the expenses to the party selling the property and in many other ways is a disadvantage to the property. It does seem to us that at the time announced for the sale to take place there was not sufficient storm to have deterred anybody who might have desired to bid upon the property from attending the sale, particularly when the real estate was so desirable, the sale absolutely positive and the rain so necessary.

THERE WILL BE NO POSTPONEMENT NEXT TUESDAY.

J. E. CONANT & CO.

TUESDAY, August 15th, 1899.

Peremptory sale of an extensive and valuable lot of renting property, numbered 283-285, 289-291 Lakeview avenue; cottage house, No. 20 Fulton street; cottage house, No. 5 Devlin's avenue; and the lot of land at the corner of Fifth avenue and Mt. Hope street; also the lot adjoining on Fifth avenue.

On the premises, rain or shine, without limit or reserve of any kind or nature, Tuesday, the 15th day of August, 1899. It is my firm determination and mind to sell at absolute auction to whomsoever will bid the most for it, all the real estate I stand possessed of in the city of Lowell. I have lost my health; I am utterly unable to care for or look after my property; as a matter of fact I am actually compelled from necessity to dispose of some of the best paying tenement realty in Centralville.

PROMPTLY AT 4 O'CLOCK P. M.

The three story 11 tenement block with store, 283-285 Lakeview avenue. The tenements have either four or five rooms each; with the store are two back rooms; each tenement has a water closet, sewerage, city water and cellar; part of the tenements are supplied with gas. The lot has an area of 6650 square feet, extends through from Lakeview avenue to Devlin's Court; has frontage of 50 feet on both streets; the block is well rented, and always rents; the income today is $26 a week or at the rate of $1352 a year.

PROMPTLY AT 4.15 O'CLOCK P. M.

The two-story 4-tenement block, 289-291 Lakeview avenue; and the three story three-tenement block with store, 293-295 Lakeview avenue. In one lot. Each tenement has water closet, sewerage, city water and cellar. With the two blocks are 5522 square feet of land no land front Lakeview avenue to Devlin's avenue and it is fifty feet wide from one end to the other. This estate brings a rental of $15 a week or $779 a year.

PROMPTLY AT 4.30 O'CLOCK P. M.

The cottage house and lot, No. 20 Fulton street at the corner of Devlin's avenue. The cottage has six rooms, water closet, sewerage, city water and cellar. The lot has 1876 square feet of land, 40 feet on Fulton street and 54 feet on Devlin's avenue. It is a snug little property abundantly supplied with fruit and well rented.

PROMPTLY AT 4.45 O'CLOCK P. M.

The cottage house and 1720 square feet of land. No. 5 Devlin's avenue, and adjoining the lot just described above. There are six rooms in the cottage. The lot has a frontage of 37 feet; the premises have both water closet, city water, sewerage, etc. It is a very comfortable and a rather attractive cheap house.

PROMPTLY AT 5.30 O'CLOCK P. M.

The corner lot at the corner of Fifth avenue and Mt. Hope street, Pawtucketville. The area is 7500 square feet; the frontage on Fifth avenue, 50 feet; the frontage on Mt. Hope street, 150 feet; the two opposite corners are improved. The lot is high and it appears to be the choicest corner in the neighborhood.

PROMPTLY AT 5.40 O'CLOCK P. M.

7500 square feet of land adjoining the last described lot; frontage 50 feet; it is on a par with any lot in the vicinity with the exception of the corner lot, the sale of which just preceeds it.

The purchaser of the first property sold must deposit with or secure to the auctioneers $150 as soon as the property is struck off, the purchaser of the second property sold must do the same with $50; the purchasers of the cottage houses must each do the same with $150, and the purchasers of the two vacant lots must each do the same with $100.

You are to make all inquiries at the office of the auctioneers.

THOMAS D. LYONS.

DR. WILLIAMS'
PINK PILLS FOR PALE PEOPLE
Promptly Blood Makers. Send for descriptive pamphlet. Sold by druggists everywhere. Or sent per box, six for $2.50.
DR. WILLIAMS' MED. CO., Schenectady, N. Y.

For Women.
Dr. Tolman's Monthly Regulator has brought happiness to hundreds of anxious women; have never had a single failure; cures cases pronounced incurable; 6 days without fail; to other remedy will do this; the proper dose; no interference with work; by mail or at office $2; write for further particulars. All letters truthfully answered.
Dr. E. M. TOLMAN CO., 19 Tremont St., Boston.

it is what a cough may lead to that makes it so dangerous.
HALE'S HONEY OF HOREHOUND AND TAR
Hale's Honey of Horehound and Tar is a medicine that has long been tested in private practice. Sold by druggists generally.
Pike's Toothache Drops cure in one minute.

School Children
that were trouble with headaches last term should have their eyes examined this month, before entering upon the Fall Term. If glasses are needed, they should be fitted NOW.
OPTICIAN ROGERS,
138 Merrimack St.

Table Tumblers
19c Dozen.
1 dozen given with
1 lb. 60c Tea
O'Brien Bros,
Tea Dealers,
PISKE BUILDING.
227 Central Street. Tel. Con.

Comfortable
You will be if you secure your furnishings at our store.
STRAW HATS,
NEGLIGEE SHIRTS,
LIGHT UNDERWEAR,
FINE HALF HOSE,
WASH NECKWEAR.
Everything for the summer man's comfort is to be found in our large stock.
TEAGUE & TEAGUE
MENS' OUTFITTERS,
Cor. Central and Middle Streets.

A. G. POLLARD & CO.

MERRIMACK, PALMER AND MIDDLE STREETS.

MID-SUMMER SALE OF COTTONS.

We Are Stocked Very Heavily This Time For Our

Semi-Annual Sale of Cotton

With the Following Good Values.

BLEACHED.	UNBLEACHED.
Yard wide, good strong cotton. Remnants 1 to 5 yards, **4c yard**	Brown cotton 30 inch wide, 2 qualities, **3 cents**
Yard wide, fine and soft, No. 1 remnants 1 to 6 yards, Dwight C, soft finish, heavier thread, both at **5c yard**	Yard wide, standard cotton, firm and heavy, remnants 1 to 15 yards **4 cents**
Dwight Anchor, 4-4 extra good cotton, 1 to 4 1-4 yards, worth 9c, **6¾ cents**	Yard wide, finer quality, 2 to 15 yards, **5 cents**
Dwight Anchor, 42 and 45 in., pillow casing, 1 to 5 yards, worth 11c and 12 1-2c, **8½ cents**	40 in. wide, Andros Coggin cotton, 1 to 10 yards, **5½ cents**
Yard wide, fine Cambric, equal to Lonsdale, worth 12 1-2c, at **8 cents**	40 in. wide, Dwight C, very firm and fine, **6½ cents**
Dwight sheetings, 9-4 and 10-4 wide, 2 to 15 yards, worth 25c and 27c, at **17 cents**	8-4 Sheeting, **14 cents**
	9-4 Sheeting, **15 cents**
	10-4 Sheeting, **16 cents**

We have also remnants of all the odd widths such as 50 in., 54 in., 61 in., and 98 in. at low prices. BASEMENT.

A. G. Pollard & Co.

THE GLORY OF MAN!
Strength, Vitality, Manhood.
THE SCIENCE OF LIFE; OR, SELF-PRESERVATION.
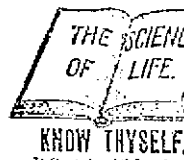

A Great Medical Treatise on Happy Marriages, the cause and cure of Exhausted Vitality, Nervous and Physical Debility, Atrophy (wasting), and Varicocele, also of ALL DISEASES AND WEAKNESSES OF MAN *from whatever cause arising.* True Principles of Treatment. 350 pp. 12mo, with Engravings.
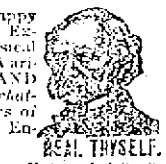
KNOW THYSELF. HEAL THYSELF.
It Contains 125 Invaluable Prescriptions for acute and chronic diseases. Embossed, full gilt, PRICE ONLY $1 BY MAIL. Gold medal awarded the author by the Royal Academy of Medicine. Read this on KNOW THYSELF, for Knowledge is power.
Address the Peabody Medical Institute, No. 4 Bulfinch st., Boston, Mass. (Old School) from 12 to 2 P.M. daily. Consultation free. Lectures, Classes and Hospital Practice. Medal Graduate, Cornell Univ. Surgeon Fifth Massachusetts Regiment Vol. The Most Learned Specialist in America, who Cures Where Others Fail. Consultation in person or by letter, 9 to 6; Sundays 11 to 1. Cut this out.
The National Medical Association awarded the Gold Medal for this Grand Free Treatise, which is truly a Book for EVERY MAN, Young, Middle-aged, or Old, Married or Single.
The Bachelor's Man, or Know Thyself Manual, a 64 page pamphlet with testimonials and engravings of the Lost, Free, Sealed, but mailed FREE for 6 stamps. Send now. It is a perfect VADE MECUM and a great value for WOMAN and FAILING MEN by a Humanitarian and Celebrated Medical Author, distinguished throughout this country and Europe. Address as above. The press everywhere publishes the Peabody Medical Institute. Read the following:
"The Peabody Medical Institute has been established 37 years, on a footing which it has attained the highest rank for a period which only a merited reputation could undergo. Boston Journal.
"The Peabody Medical Institute has many imitators, but no equals."—Boston Herald.

STRONG AGAIN! WHEN IN DOUBT, TRY Sexine Pills
They have stood the test of years, and have cured thousands of cases of Nervous Diseases, such as Debility, Dizziness, Sleeplessness, Nervous Headache, Nervous Prostration, Nervous Dyspepsia. They clear the brain, give strength to the circulation, make digestion perfect, and impart a healthy vigor to the whole being. All blood diseases are checked *permanently.* Unless patients are properly cured, their condition often worse than ever before. Sold by druggists. Mailed sealed. Price $1 per box, 6 boxes, with iron-clad legal guarantee to cure or refund money, $5.00. Send for free book. Address, SEXINE MEDICINE CO., Cleveland, O.
Sold at Goodale's Drug Store, the best and cheapest place in Lowell for drugs and medicines, 217 CENTRAL STREET.

FAMINE IMPENDING

Hurricane Renders Porto Rico Destitute

Gen. Davis Asks the Government to Send Food to the Starving Thousands—Many Natives Killed During the Storm—American Troops are Living Under Canvas.

By Associated Press to The Sun.

WASHINGTON, Aug. 10.—The War Department today received a cablegram from General Davis, giving fuller details of the damage done in Porto Rico by the hurricane. General Davis says a famine is impending and asks authority to issue rations to the destitute. The message is dated yesterday and says:

"Later reports show that hurricane was far more severe in interior and south in part of island than here. Data for estimate of number of Porto Ricans who have lost everything is deficient, but I am forced to believe that the number on the island cannot fall below one hundred thousand souls and a famine is impending. I ask that two and one half million pounds rice and beans equal quantities of each be immediately shipped on transports to Ponce. Some here. Urgent appeals to all post commanders for food for the destitute. Am I authorized to relieve distress by food issues, rice and beans only desired. There have been many deaths of natives by falling walls. So far only one soldier reported dangerously injured. Several towns reported entirely demolished. As yet have reports from only four posts. Complete destruction of all barracks at two and at two others one company of each had barracks destroyed. Troops are in canvas. No reports yet from the largest posts Ponce and Mayaguez, but they were in the vortex of the storm. At least half the people of Porto Rico subsist entirely on fruit and vegetables and the storm has entirely destroyed this source of support.

DAVIS.

FIVE HUNDRED DOOMED.

By Associated Press to The Sun.

SAN JUAN DE PORTO RICO, Aug. 11.—It is now said that five hundred persons lost their lives at Ponce during the hurricane. Terrible distress prevails there. Arecio on the south coast has been destroyed, sixteen lives were lost there and the town is still submerged in water. At Guayamo the houses are still standing. Seven persons were killed there. A number of houses were pillaged, squads of soldiers were unable to maintain order and starvation threatens the population.

The water supply of San Juan has been stopped. The Cosmo Spirque Hotel has been wrecked. It belonged to the Porto Rico company of Philadelphia.

NO WATER NO LIGHT.

By Associated Press to The Sun.

PONCE, Aug. 11.—The worst storm ever experienced here struck this place Tuesday morning at 9 o'clock and lasted two hours. It came from the northeast. Ponce was flooded at midnight, and at least 200 persons were drowned. Two hundred bodies, mostly those of poor people and including many children, have been recovered.

All the buildings are damaged and hundreds have been destroyed. The soldiers and firemen worked all night heroically saving lives. There is no drinking water, gas, ice or electric lights. The commissary stores at Playa were destroyed, the city is short of food and the army officers are distributing rations. Fifteen vessels in the harbor were driven ashore. The weather bureau predicted the storm but it is said Ponce was not warned.

A mob of 1,000 threatened the Alcalde, Porrata Doria, but they were dispersed by the Fifth Cavalry. The Alcalde has been deposed on account of negligence. Major Myers of the Eleventh Infantry is acting as alcalde in response to popular demand. The sanitary condition is serious and assistance is needed. All the crops are totally ruined. Wires are all down.

General Schwan today received the following appeal by cable:

San Juan de Porto Rico, Aug. 10.

My country is devastated. For God's sake, help us.

LUGOVINA, Captain.

Lugovina is one of the Porto Ricans whom General Schwan met during the campaign.

Little news is obtainable from the interior. Abonita, including the barracks was destroyed, but no lives were lost there.

Juan Diaz was devastated. Forty-six lives were lost there.

Arroyo, Guayama, Salinas and San Isabel are reported to have been totally molished.

The railroad between Ponce and Yauco has been destroyed and the military road is impassible. The river is flowing over the road for two miles.

Mayaguez escaped serious injury.

Bananas constitute the sole food here.

The ponies have gone to San Juan and its vicinity which are comparatively uninjured.

WAR DEPARTMENT RELIEF.

By Associated Press to The Sun.

WASHINGTON, Aug. 11.—Secretary Root has prepared an appeal to the people of the United States to aid those who have suffered in Porto Rico by the recent cyclone. This action was taken upon receipt of a telegram from President McKinley suggesting that it be done. The subsistence department of the army in Porto Rico has been directed to render such temporary aid as it can until supplies arrive. The war department has taken prompt action on General Davis' report. The army transport McPherson has ordered to sail from New York for San Juan and Ponce next Monday with supplies to relieve the destitute in Porto Rico.

Acting Commissary General Weston has ordered the purchase in New York of 600,000 pounds of rice and 500,000 pounds of beans to be shipped on the McPherson. Other food supplies as may be obtained at the time the McPherson sails will be sent on that ship.

HENRY A TRAITOR

The Real Culprit is Finally Discovered

THOUGH HE IS BEYOND ALL PUNISHMENT

Dreyfus' Ex-jailor Always Believed it

WAS CASHIERED FOR SAYING SO

Dramatic Scenes are Expected Tomorrow

By Associated Press to The Sun.

RENNES, Aug. 11.—The London Times' statement this morning of the late Lieut.-Col. Henry's treason caused considerable sensation here and was much discussed among the newspapers and all others interested in the trial. The affirmation of Henry that Esterhazy was his accomplice is only a confirmation of what has already many times been stated. But what was regarded as important was that the Times announced it in such categorical terms, demonstrating according to the views of the friends of Dreyfus here that the Times people have actually seen documents submitted to them by presenting the strongest proof of Henry's guilt and moreover that his assertions Aug. 10 and 11 about Esterhazy's innocence could only preclude the publication by the Times of the actual documents.

"The Times' statement confirms my own views. I was convinced of Henry's complicity from the very first and always regarded him as the real culprit.

Regarding the court-martial he said: "Tomorrow will undoubtedly be the most important day of the whole proceedings, as General Mercier and M. Casimir Perier, former president of France, if time admits will be confronted and a most dramatic scene is inevitable, as their declarations in certain matters differ on essential points.

FIERCE RAIN STORM.

By Associated Press to The Sun.

BESSEMER, Mich., Aug. 11.—A fierce wind and rain storm last night tore the roof from the electric light plant, destroyed several business houses and moved about twenty-five dwellings and the Opera House from their foundations. The mines are all closed down for want of light.

PENSION CHANGES.

By Associated Press to The Sun.

WASHINGTON, Aug. 11.—The following pension changes resulting from the issue of July 29, are announced:

Massachusetts: Original: Augustus M. Simpson, Bryantville, $12; Stephen Perkins, Rockport, $6; Horace J. Williams, Westfield, $6; William F. Walden, Williamstown, $8. Original widows, etc: Mary W. Bridges, Charlestown, $8. Restoration and reissue: Minors of William Houghton, Beverly, $12.

CAPT. SIGSBEE TALKS.

By Associated Press to The Sun.

BAR HARBOR, Me., Aug. 11.—Capt. Charles D. Sigsbee, of Admiral Sampson's squadron, formerly commander of the battleship Maine, has confirmed the report of the recent marriage of his daughter Dora and Halfour Kerr, a New York artist. When asked as to the truth of the report, Captain Sigsbee said:

"The report that my daughter was married in New York last November has been confirmed by a brief telegraphic despatch from my family. There is nothing to be said by me in the matter except that my judgment would have suggested a career and then marriage rather than marriage and the prospect of an impeded career. However, there is a lot of talent in the partnership and I shall hope for a new era in art."

The Maid and the Miracle

Miss Lucy Tucker, the daughter of a prominent farmer of Versailles, Ind., was the victim of nervous prostration. Most of the time she was confined to bed, and was on the verge of St. Vitus' dance. It was a pitiful case which medical science failed to conquer. Finally a doctor prescribed Dr. Williams' Pink Pills for Pale People. Her father said:

"We began giving the pills at once, and the next day we could see a change for the better in her. We gave her one pill after each meal until she was entirely well. She has not been sick a day since. We think the cure almost miraculous.

FRANK TUCKER, Mrs. F. TUCKER.

Mr. & Mrs. Frank Tucker, being duly sworn, state that the foregoing is true in every particular.

HUGH JOHNSON,
Justice of the Peace.

—*From the Republican, Versailles, Ind.*

Dr. Williams' Pink Pills for Pale People contain, in a condensed form, all the elements necessary to give new life and richness to the blood and restore shattered nerves. They are an unfailing specific for such diseases as locomotor ataxia, partial paralysis, St. Vitus' dance, sciatica, neuralgia, rheumatism, nervous headache, the after effects of the grip, palpitation of the heart, pale and sallow complexions, and all forms of weakness either in male or female.

Dr. Williams' Pink Pills for Pale People are never sold by the dozen or hundred, but always in packages. At all druggists, or direct from the Dr. Williams Medicine Company, Schenectady, N. Y., 50 cents per box, 3 boxes $2.50.

TIES WERE LOOSE

And Depression of Rails Was Noticeable

BRIDGEPORT BRIDGE IMPROPERLY BUILT

Important Testimony at Inquest Today

By Associated Press to The Sun.

BRIDGEPORT, Conn., Aug. 11.—The morning session of the Coroners' jury, which is inquiring into the cause of the Stratford trolley catastrophe, dragged somewhat slowly because of difficulties experienced by the sheriff in locating desired witnesses. The first witness examined today was George T. Jewell, the town clerk of Stratford. He stated that he was at the scene of the accident before all of the bodies were removed from the wreck. Later he examined the abutment of the bridge and its approach. He noticed that ties were loose for a distance of from six to eight feet and that they yielded to his weight perceptibly.

At this point there was no dirt under or between the ties. His opinion was that the dirt had worked loose under the jarring of many passing cars. There was also, he said a noticable depression in the rails, pronounced enough in his opinion to cause a rapidly moving car to leave the rails.

He said his weight was generally 150 pounds.

Engineer Starr was next called and offered in evidence a map of the approach and the bridge. He was of the opinion that the weight of 150 pounds would not cause the ties or rails to yield. The rails used on the road weigh 56 pounds to the yard. Had the rails been worked loose from the ties, he thought loosening spikes would have resulted. He said that he went over the trestle at 1.30 Sunday afternoon on the front platform of a car and detected no jolt or unevenness. He thought it possible that the dirt under the ties on the approach might have been loosened by people who clambered up and down after the accident.

David McGregor an inspector of the road, was the next witness. He testified that he knew the wrecked car fairly well. He never knew of its having been derailed and had never known of its being in any trouble.

At this point the jury retired to hold a consultation.

MAJ. ROCKEFELLER IMPRISONED

By Associated Press to The Sun.

WASHINGTON, Aug. 11.—The following cable has been received from Genoa:

Major Rockefeller is the officer who disappeared several months ago shortly after his arrival in the Philippines and of whom nothing has been heard since.

AUSTRALIANS WIN.

By Associated Press to The Sun.

CANTERBURY, Eng., Aug. 11.—In the game of cricket here yesterday between the visiting Australians and a team representing Kent, the latter in their first innings today were all out for 185 runs. In their first innings yesterday the Australians were all out for 237 runs.

NEGRO RAPIST LYNCHED.

By Associated Press to The Sun.

NASHVILLE, Tenn., Aug. 11.—Will Chambers, colored, arrested on a charge of criminally assaulting the 14-year-old daughter of William Watson, was lynched by hanging near Bell Buckle, yesterday. The victim, who is in a critical condition, was identified by his victim.

ALLAN LINE.

NEW YORK to GLASGOW
Via Londonderry.

From company's Pier, foot West 31st St., New York.

State of Nebraska, Aug. 5, Sept. 9; Mongolian, Aug. 19, Sept. 23; Numidian, Sept. 2, Oct. 7.

Cabin Cabin, $40 to $65 single, $85 to $117 round trip. Second cabin, $30 single, $57 return. Steerage, $23.50 prepaid, $21.

Glasgow and Boston, via Londonderry and Galway: Second Cabin, $30 prepaid; Steerage, $21 prepaid.

For descriptive circulars, plans of steamers and other information, apply to H. & A. Allan, 77 State street, Boston, or

Dennis Murphy, 18 Appleton St.

STILL AT LARGE

State Officers Hunting For Bourne Burglars

WOODS HAVE BEEN THOROUGHLY SCOURED

Six Wounded Officers are Recovering

By Associated Press to The Sun.

BOURNE, Mass., Aug. 11.—State Detective Lotteny, several deputy sheriffs, and a number of state officers, assisted by a squad of villagers, continued the search this afternoon for the burglars who shot Deputy Sheriff Edward H. Burgess and Watchman Stillman Studley yesterday morning. The woods adjacent to the town were searched thoroughly, but up to 11 o'clock today, the men had not been captured.

Deputy Sheriff Burgess, who returned from the Massachusetts General Hospital last night, is here today and although he bears several marks of his encounter, he is comfortable and it is thought he will soon recover. Mr. Burgess will return to the hospital tomorrow, when an effort will be made to locate the bullet in his right side. The bullet in his cheek was extracted at the hospital yesterday.

Mr. Smalley went to St. Rotolph's hospital in Boston for treatment, and although the bullet in his neck has not been found, he is out doors today. The surgeons at the hospital told him that if the course of the bullet had varied one-sixteenth of an inch, his jugular vein would have been severed, causing death.

HE'S FOR BRYAN

Vice-Chairman Stone is Not for Schley

By Associated Press to The Sun.

ST. LOUIS, Aug. 11.—"I am for Mr. Bryan for president. I have always been for him and expect to be so. I think there is not a shadow of doubt democratic national convention." This statement was made by the vice-chairman of the democratic national committee, William J. Stone today, when, he was asked about representations from Washington that he was going to forsake Bryan and take up Rear Admiral Schley as a candidate for the democratic presidential nomination.

LIQUOR CRUSADE

BEGUN BY ANTI-SALOON LEAGUE AT PROVIDENCE, R. I.

By Associated Press to The Sun.

PROVIDENCE, R. I., Aug. 11.—Today in the district court the cases for alleged violation of the liquor law by the anti-saloon league were called for trial.

The first was against Henry Cozzens, keeper of the hotel at Centredale. Two witnesses testified they purchased whiskey, beer and ale in the bar room on Sunday, July 2, while Cozzens was present. The defendant by his own and the testimony of several witnesses showed that on Sunday in question he was on a fishing trip in Chepachet and did not return until Monday morning. Judge Swetland found Cozzens not guilty and discharged him.

General Brownell, counsel for Cozzens, then moved that the complaint against Cozzens be dismissed. Counsel for the prosecution, Hooks and Robinson, for the prosecution, consented to the motion. Other cases are being tried this afternoon.

Omega Oil

For Sore Feet.

Most all of us have trouble with our feet. Seems like the shoemakers don't know how to make comfortable shoes any more. At night we take off our shoes with a sigh, and hobble away to bed. In the morning our feet are swollen, sore, and tender. We then have to put on shoes and start off for another day's work. We often wish we were little boys and girls again, so we could go barefooted and really enjoy ourselves. But civilization makes us wear shoes, and we stuff our aching feet into whatever the shoeman sells us. The only comfort to be had now-a-days is to rub our feet with Omega Oil after bathing them in warm water. The Oil removes the soreness and tenderness. It makes the feet stop swelling, aching, and giving off a bad smell. It puts new strength and vigor into the foot muscles, and it's such a comfort that you really can't tell in words what a good thing Omega Oil is.

(44)

HIS PROFITABLE NIGHTMARE.

By Associated Press to The Sun.

NEW YORK, Aug. 11.—Frank Thorpe, a Cincinnati cloak manufacturer, had a profitable nightmare in Room 129 of the Hotel Avondale last night. He dreamed he saw his sister being dragged to death and in his horror he awoke.

Then he had another horror. He saw a man creeping on his hands and knees to his bedside. Thorpe leaped out of bed and seized the man who proved to be a burglar. The prisoner was taken to a police station where he said he was Harrison Mauck.

GETTING WAR STORES.

By Associated Press to The Sun.

LORENZO MARQUEZ, Delagoa Bay, Aug. 11.—The German East Africa line steamer Reichstag has arrived here from Hamburg, Naples and Mauritius with 600 cases of cartridges and other war stores for the Transvaal.

FAMINE SCARE OVER.

By Associated Press to The Sun.

LONDON, Aug. 11.—Specials from Bombay report rain in Allahabad, Madras, the Deccan and Bengal and showers in Bombay. The government's anxiety in regard to the possibility of a famine is therefore relieved.

$100 Reward $100.

The readers of this paper will be pleased to learn that there is at least one dreaded disease that science has been able to cure in all its stages, and that is Catarrh. Hall's Catarrh Cure is the only positive cure known to the medical fraternity. Catarrh being a constitutional disease, requires a constitutional treatment. Hall's Catarrh Cure is taken internally, acting directly upon the blood and mucous surfaces of the system, thereby destroying the foundation of the disease, and giving the patient strength by building up the constitution and assisting nature in doing its work. The proprietors have so much faith in its curative powers, that they offer One Hundred Dollars for any case that it fails to cure. Send for list of testimonials.

Address, F. J. CHENEY & CO., Toledo, O.
Sold by Druggists, 75c.

FOR SALE.

A fine, well built double house, modern improvements. Fine garden, lots of fruit trees. 11,000 square feet of land, excellent opportunities for some buildings, a first class investment. For sale on account of owner going away. Inquire at

96 South Whipple Street.

FITS CURED

(From U. S. Journal of Medicine.)

Prof. W. H. Pecke, who makes a specialty of Epilepsy, has without doubt treated and cured more cases than any living Physician, and his success is astonishing. We have heard of cases of 33 years' standing cured by him. He publishes a valuable book on this disease which he sends with a large bottle of his Absolute cure, free to any sufferer who may send their P. O. and Express address. We advise anyone suffering to address, Prof. W. H. PECKE, 97 Pearl St., New York.

Boston & Maine Railroad

Corrected to June 25, 1899. Trains leave Merrimack Street Depot, Lowell, as follows:

For Boston, 5.15, 6.20, 7.00, 7.15, 7.30, 7.45, 8.00, 8.15, 8.30, 8.45, 9.00, 9.30, 9.45, 10.00, 10.30, 11.00, 11.30 a m; 12.15, 1.00, 1.30, 3.30 p m. SUNDAYS, 8.00 a m.

Trains leave as follows from Middlesex Street Station Lowell, as follows:

For Boston, 5.45, 6.25, 6.40, 6.50, 7.04, 7.20, 7.35, 7.40, 7.45, 7.55, 8.05, 8.10, 8.15, 8.25, 8.35, 8.45, 9.00, 9.15, 9.30, 9.45, 10.00, 10.15, 10.30, 10.45, 11.00, 11.15, 11.30, 11.45, 12.00, 12.15, 12.30, 12.45, 1.00, 1.15, 1.30, 1.45, 2.00, 2.15, 2.30, 2.45, 3.00, 3.15, 3.30, 3.45, 4.00, 4.15, 4.30, 4.45, 5.00, 5.15, 5.30, 5.45, 6.00, 6.15, 6.30, 6.45, 7.00, 7.15, 7.30, 8.15, 9.15, 10.15, 11.15 p m. SUNDAYS, 7.20, 7.50, 8.15, 8.45, 9.15, 9.45, 10.15, 10.45, 11.15, 11.45 p m; 12.15, 12.45, 1.15, 1.45, 2.15, 2.45, 3.15, 3.45, 4.15, 4.45, 5.15, 5.45, 6.15, 6.45, 7.15, 7.45, 8.15, 8.45, 9.15, 9.45 p m.

For Lawrence, and Haverhill, 6.25, 7.05, 7.30, 8.30, 9.35, 10.05, 11.05, 1 m; 12.30, 2.30, 3.30, 4.15, 5.15, 6.15, 7.05, 8.05, 9.15, 10.15, 11.15 p m. SUNDAYS, 9.00 a m; 12.15, 5.30, 6.45 p m.

For stations between Reading and Boston, Western division, 6.45, 8.25, 10.30 a m; 12.00, 12.15, 2.00, 3.05, 5.15, 7.00, 9.35 p m. SUNDAYS, 8.15, 9.00 a m; 12.00, 5.00, 7.30, 8.45 p m.

For Salem, Marblehead, 7.30 a m; 12.05, 1.20, 5.15, 6.25 p m.

For Newburyport, Amesbury and Portsmouth, 6.25 a m; 1.20, 3.10, 5.50, 6.45 p m.

For Dover, 6.25, 8.25, 9.30, 11.05 a m; 12.05, 2.50, 3.15, 5.11, 6.45, 7.00, 9.35, 11.35 p m. SUNDAYS, 8.15 a m; 12.05, 5.30, 7.25 p m.

For Haverhill, Newburyport, Hampton, North Hampton, Portsmouth and Kittery on York Beach, 10.15, 5.30 p m, daily to Sept. 8 inclusive.

For Exeter and Dover, 6.25, 8.25, 9.30, 11.05 a m; 12.05, 2.50, 5.15 p m. SUNDAYS, 8.15, 9.30 p m.

For Rochester and Alton Bay, 8.30 a m; 12.05, 5.15 p m.

For Somersworth, N. Berwick, Old Orchard, and Portland, 6.25, 8.25, 9.30 a m; 12.05, 2.05, 5.15 p m. SUNDAYS, 5.30 p m.

For Lewiston, Augusta, Bath, Waterville, 6.50, 8.25 a m; 12.05, 5.15 p m. SUNDAYS, 5.30 p m.

For Bangor, Belfast, Stonington and Rockland, 8.25 a m; 5.15 p m. SUNDAYS, 5.30 p m.

For St. John, N. B., Halifax, N. S., Montreal and Quebec, 8.25 a m; 5.15 p m. (Quebec does not run Saturdays.) SUNDAYS, 5.30 p m.

For Newport and St. Johns, (via steamer from Portland) on Sundays, and Friday at 12.05 p m.

For Gardiner, Bar Harbor, S. Harbor, Bar Harbor, Sangerville and Dover, (via steamer from Portland) Tuesday and Friday at 5.15 p m.

For Woburn, 6.25, 7.05, 7.45, 8.01 a m; 1.40, 4.25, 5.15, 6.25 p m. SUNDAYS, 8.15 a m; 4.25, 7.30 p m.

For stations between Winchester and Boston, South on Division, 6.25, 7.05, 7.45, 8.01, 9.00, 10.00 a m; 1.40, 4.25, 5.15, 6.25, 8.15, 9.15, 10.15 p m. SUNDAYS, 7.30, 8.15, 9.15, 10.15 p m.

For Arlington and Waltham, 6.25, 7.05 a m; 12.05, 1.40, 4.25, 5.15 p m. SUNDAYS, 7.30 p m.

For Andover, Ballardvale and Wilmington, 7.05 a m; 1.40, 5.15 p m. SUNDAYS, 7.30 p m.

For Concord, Lowell Junction, Billerica and Bedford, 7.05, 8.01 a m; 1.40, 5.15 p m. SUNDAYS, 7.30 p m.

For Nashua, Manchester, Concord, Laconia, Plymouth, Woodsville, Littleton, Bethlehem, Fabyans, Intervale, Conway, Bartlett, Glen, North Conway, Fryeburg, Bethel, Gorham, Berlin Falls, Lancaster, Groveton, Colebrook, Beecher Falls, Norton Mills, Lyndonville, St. Johnsbury, Newport, Sherbrooke, Montreal, Quebec, Portland, Portsmouth, Dover, Exeter, Newburyport, Amesbury, Salisbury, Hampton, Seabrook, Portsmouth, Kittery, Portland, Lewiston, Augusta, Bangor, Belfast, Rockland, Bar Harbor, Sangerville, Dover, Foxcroft, Greenville, Rangeley, Farmington, Lewiston, Portland

A BATHING DRESS OF STRIPED WOOL, FAST COLORS, IS VERY PRETTY, AND DOES NOT CLING AS CLOSELY TO THE FIGURE AS SILK, WHICH IS ONLY FOR THOSE WHO DO NOT BATHE.

COMFORTABLE SQUARE NECK AND SHORT SLEEVES ARE MUCH WORN, AND, EXCEPT FOR SUNBURN, ARE CONSIDERED HEALTHFUL.

WHAT THE LITTLE ONES WILL WEAR.

Their Fashions May Seem Fancy but They will be Carried out in all Wash Goods.

LIMITED USE OF SILK.

The Soft Wash Wools will Follow the Very Becoming and Artistic Summer Cottons.

HATS THAT WILL BE SEEN.

After a hard season devoted to keeping the run of fashions for grown folks it is refreshing to turn to the features which characterize the modes for little ones at this season.

Many new soft materials, especially adapted to the development of children's dresses, are in the shops, and are sold at very reasonable prices, considering the fact that they are novel in design as well as in fabric. The most notable of these new goods is crepe challie, which is found in all the new colors, such as violet-blue, prune, mahogany, the different greens and all the reds.

Crepe challie has a soft, smooth surface, and combines the beauty of crepe de chine with the durability of challie. The foundation of the goods is woven in wool, but the figures are outlined in silk and satin, with the more expensive designs embroidered by hand. The challie is a yard wide and is reversible.

ABOUT MATERIALS.

French batistes with thin linings are also used for little maids' gowns, made up with yokes of tucked linen and embroidery, finished with ruffles of embroidery and lace. For "best" wear, designs developed in foulard come for these little dresses, made simply and childishly. The polka dot patterns are the ones generally selected when foulards are used, the large, swirling and floral designs being too mature for a little miss who has only reached the dignity of eight or ten years.

A French challie for a little girl whose parents are prominent in social circles was seen the early part of the past week made in the new crepe challie. The background was of pale blue striped with fine bands of violet blue, which were crossed by a fancy, wide stripe of the same color.

The skirt was gathered scantily around the front and sides of the waistband, with the back closely shirred, so that the fullness fell in graceful little folds about the figure. The only trimming upon the skirt was a bias band of pale blue satin sewed on to outline a deep yoke, square, rather than round, in shape. The band extended down each side of the front, then across the foot where it terminated, instead of being carried all the way around.

The waist was a blouse effect opening diagonally across the front. With it was worn a separate guimpe of tucked linen with horizontal bands of embroidery let in. Where the bodice met the yoke it was slashed and finished with a band of pale blue satin, which was carried around the sleeves below the small puff of white tucked goods.

A belt of violet blue ribbon was worn around the waist, but was so narrow that it was concealed under the blouse bodice.

SMART LITTLE GOWNS.

A very large hat in fine straw was worn with this challie suit. It was of a deep cream color, trimmed around the crown with a heavy wreath of forget-me-nots, morning glories and green leaves. A huge bow of pale blue ribbon was set upon the crown, slightly toward the back. This treatment greatly increased the height of the wearer, who was really very short for her age.

Another little miss, the child of wealthy parents, was dressed in a fashionable bodice made of dotted foulard. The skirt was short, reaching only to the knees, and consisted of two ruffles of equal width. These were sun-plaited and finished with a very narrow ruching of figured mull. The color of the dress was leaf-green, and the polka dots were of a deeper shade, but dark enough for bottle green, yet too deep for sage.

The bodice was cut square, and finished with a deep full of the figured mull. While the front was very full, the back was perfectly plain, and fitted almost snugly to the figure.

Under the waist was worn a guimpe of fine lawn laid in small tucks, which were hemstitched. The sleeves of the guimpe were full and shirred around the wrist, with a ruffle of delicate embroidery below the shirring.

Small, full puffs of the figured foulard were the only sleeves the waist boasted, and these were gathered upon a narrow band of the same goods.

FASHIONABLE BONNETS.

Bonnets for small children are increasing in size, and materials are most heterogeneously combined in their construction. The little tyke worn with the foulard dress had a crown of leaf-green taffeta gathered upon a brim of fresh sage-green straw. The brim of straw was lined, with alternate frills of chiffon not over a half inch in width. The strings were made of wide, leaf-green taffeta ribbon and tied at the left side in a big bow under the chin. The little girl's curls were tied in place with bows of narrow, dark-green satin ribbon, and she carried a handsome silk American fan attached to a rod of genuine bamboo.

The smallest member of this fashionable trio was simply dressed in a sheer of French batiste. She was evidently out upon the lawn for a constitutional, and wore over her thin dress a little coat of very heavy scarlet pique. The skirt was gathered upon a round yoke of embroidery, which extended down the front to the hem, bordered with narrow frills of embroidery. The sleeves were full, with turnover cuffs of pique, also edged with the embroidered frills.

The neck was simply and neatly finished with an embroidered ruffle.

Worn with this was a smart little bonnet developed in scarlet India silk. The crown was very large, and occasionally tucked to its lining, to present a soft, puffy effect. There was no brim to the bonnet, but an effective finish was afforded by two ruffles of accordion-plaited silk, which formed a frame, as it were, for the cheery little face beneath.

The bicycle has had nothing to do with it, but babies' clothes are being simplified and made more comfortable just as garments for their elders are. Sensible mothers do not bundle their infants up in long clothes any more. The babies are most appreciative. They express their enthusiasm in kicks of joy. Their best slips and wrappers are made to come a few inches below their feet. Their clothes are so gradually shortened they seem to keep pace with the growth of the youngsters.

The regulation short dresses that display their booties appear before anybody is aware of a change. Old-fashioned mothers who still make a serious and solemn function of putting their infants into short clothes at a prescribed date, in a prescribed way, would learn their error and increase the comforts of their offspring by adopting short clothes from the start.

MARY GOODWIN HUBBELL.

BATISTE FOULARD LOOKS SO MUCH LIKE SATIN YOU CAN SCARCELY TELL THE DIFFERENCE EXCEPT BY THE PRICE.

GRANITE SUITING IS LIGHT AND NEAT WITHOUT BEING EXPENSIVE OR SHRINKABLE IN A SHOWER.

NEW TAFFETAS ARE DELICATELY STRIPED AND CAN BE MADE EITHER HIGH OR LOW-NECKED.

A Verse or Two From Here and There, Is Relished by My Lady Fair.

A QUEST FOR LOVE.

An ideal, from early youth,
Of maiden loveliness,
Has charmed me with its grace and truth,
And trust and artlessness.

I've mixed among the young and fair,
The elegant and gay,
Among the graceful everywhere
In beauty's fair array.

Yet feel that all their loveliness
Is wholly lost to me,
For they can never charm my breast
Or wake love's ecstasy.

And still I feel a deep unrest,
A sorrow sad and lone,
For her with artless grace possessed,
The Beautiful Unknown.

NO EXCUSE NOW.

Though she usurps our trousers,
We do not greatly care,
She can now no longer say
She hasn't a thing to wear.

THERE ARE MANY NEW SOFT MATERIALS FOR CHILDREN'S WEAR, BUT OF THEM ALL CREPE CHALLIE IS THE MOST HIGHLY RECOMMENDED FOR "SUNDAY BEST," COMBINING SOME WARMTH AND "BODY" WITH GREAT DURABILITY OF TEXTURE AND THE FASTEST OF COLORS THAT NEITHER FADE NOR COME OUT IN THE WASH.

HOW TO KEEP YOUNG AS LONG AS YOU LIVE.

The Hon. Chauncey M. Depew Gives Valuable Advice to our Women Readers and Their Husbands.

It is unfortunate for the solution of this problem that the patriarchal worthies who were frisky youths at 500, and marrying and giving in marriage at 800, did not leave some autobiographies. Methuselah would be an authority of infinite value. No doubt they did keep diaries and left the impressions of their times in the lessons of their lives for their numerous descendants. I judge this to be true because there is no fragment of literature which survives of any age that does not prove the sages of that period to have been interested in old age, its limitations and possibilities.

I have known and now know men of great vigor, fire and energy nearer eighty than seventy, capable of doing more and better work than any of the younger men about them. I am constantly coming in contact with men between forty and fifty who are of no further use in the world and have lost their ambition.

If I may be permitted to give testimony from my own experience, increasing years are full of additional enjoyments of life and capacity for endurance and work.

I have never labored so many hours in my business, nor made so many speeches requiring more or less preparation, nor dictated so many articles, nor furnished so much matter for the press, nor traveled so many miles, nor so completely filled each day from early morning until late at night as during the past year, and never enjoyed such perfect health and entire immunity from that "tired feeling" which comes at times to all of us.

KEEPING BUSY.

The number of years that one has lived upon this planet has little to do with what he can accomplish or enjoy. It is a matter of heredity, habit and determination in each case. I remember hearing a distinguished president of one of our great universities describe as the ideal way of passing one's time from seventy until the close, the reading of agreeable books, light exercise and frugal meals. An old stock broker and horseman said to me in despair: "After a man passes sixty he has nothing left but to drive on the road in the afternoon."

When I was a youngster my father had a horse which had served the family with fidelity and distinction for twenty years. As I was taking some boys and girls for an attack on the cherry trees of a friendly farmer ten miles from Peekskill, "Old Sorrel" was drafted as safe and sure. He carried us over ten miles of the hilly highways of Westchester, and while we climbed the trees the farmer put him out.

When the farmer, after "Old Sorrel" was unharnessed, led him by the halter to the spring for water, this wise and ancient animal made up his mind that after a ten-mile hard pull he'd have some fun with the farmer, and he frightened that son of the soil and his hired man so that we children of the family had to argue with "Old Sorrel" and demonstrate to him the impropriety of his conduct before the frightened farmer could get him back to the stable. That horse lived just as frisky, just as willing and just as anxious for work or play until over thirty years of age.

A LESSON.

The lesson "Old Sorrel" taught was that those live longer, healthier and happier who keep the harness on, and when they lay it off keep their spirits fresh and young. So long as your body is healthy, your mind is clear and your heart is vigorous you are young. No matter how many years, you should still take your walks, your drives, your travels and your recreation; you should still study with an eager zest the good things of the past and acquire an easy familiarity with the discoveries, the inventions and the children of the mind of the present. You should cultivate young people, be a child with children, a boy with boys and both love and inspire love.

I never knew a man past forty who retired from business or the professions in order, as he said, to enjoy life, who lived over three or four years. Illness, lack of familiar occupation, want of interest in the active affairs of the world and introspection make such a man dyspeptic, then hypochondriac, then a subject for the undertaker.

This is a bright, brilliant, lovable world, full of light, brilliant, lovable people, and those who are older, who keep extracting the vital forces of youth from those who are younger, will continue to the last sweet and lovable.

CHAUNCEY M. DEPEW.

STOCKS WILL BE POINTED UNDER THE EARS TO TAKE AWAY THAT BARE LOOK WHICH IS A WOMAN'S DESPAIR AND WHICH AN ARTIST ALWAYS COVERS.

A WEDDING CAKE FOR NOVEMBER.

Now is the Time to Make it and Here is the Recipe of the Famous London Cook who Puts Together the Ingredients for the Royal Bride's Cake.

Now is the time to bake a wedding cake if you are to be married in November. The best London wedding cake bakers advertise that all their cakes are a year old; none, in London or New York, sell a wedding cake under two months. A cake baked in July will be ripe for a November wedding.

And the process of "ripening" may be here explained. A cake newly baked is brittle and devoid of flavor; an old cake, on the other hand, is moist from the presence of the fruits, and is fully permeated with the attractive spiciness.

If you desire a tall cake bake it in three sections, as a thick cake bakes too slowly.

BAKING THE CAKE.

Select three tin pans; by setting them up in pyramid style you can get the right sizes. Line the pans well with brown paper, a round piece for the bottom and a band for the inside. Notch the top of the band, to keep it from deforming the cake; grease thoroughly, and then prepare the dough.

Take five pounds of flour, three pounds of butter, three pounds of brown sugar, three pounds each of dried currants and sultana raisins, three pounds of dried cherries, one pound of chopped almonds, thirty-two eggs, a pint of brandy and an ounce each of grated nutmeg, powdered cloves, cinnamon and allspice. Add to this an even tablespoon of salt and the grated rind of eight oranges.

Cream butter and sugar and add the eggs well beaten. Mix the fruit in a bowl.

Gradually add the flour to the butter and eggs, stir in the brandy, and finely add the fruit.

Divide the mixture into three parts and bake at least six hours in a moderate oven. Cover the top with paper after the first hour, to keep from burning. If your oven is too hot on the bottom set a pan filled with sand underneath.

THE ICING.

When well baked stand on a cool shelf for three days; then wrap in cloth and put away in an until wanted. Examine the cake once in two weeks for mould; air thoroughly and rewrap. First two weeks before wanted.

The best icing recipe known is the one used at the wedding of the Princess of Wales and at all the royal weddings since.

Into five pounds of icing sugar, well sifted, squeeze the juice of four lemons. Whip the whites of fifteen eggs to a stiff froth and stir into the lemons and sugar, adding gradually the sugar.

It must be so stiff that you can trace patterns with it, and have them remain raised. Add sugar until this is accomplished.

Better make this up in three lots, as it hardens too soon if made all at once.

Cover the cake with the icing a quarter of an inch thick. Next day add another coat of icing, and so on until the required finish and thickness are obtained. Finish with fancy designs and the initials of the bride.

MADAME JULIE VAN DOREN.

VERY COSTLY WHIPS.

There are fashions in whips, just as in anything else. These fashions are set by some great sportsman, such as the Duke of Beaufort. The latest thing in driving whips is a crooked holly stick—must be crooked and the handle should be naturally knotted by the teeth of the Kerry rabbits, and then highly polished. Three sticks fetch fancy prices.

There are about six state whips at Buckingham Palace, four at Marlborough House, and the same number at Dublin Castle and the viceregal residence in Calcutta. The description of one state whip applies to nearly all. It has a lancewood stick and ivory handle, with richly chased silver-gilt mounts all the way up.

There are two specially fine whips made for Her Majesty for her eighty-fourth birthday, though one was a four-in-hand, and the other a postilion's whip. Both were braided by hand in silver gilt wire and silk and were replicas of whips made on the occasion of the Queen's accession, over six decades ago. They cost £60 and £50 each, respectively.

A NOVELTY IN JEWELRY.

Among the novelties in jewelry is a miniature white enamel boat sailing on a green enamel sea. The mainsail, topsail and jib are set in small diamonds. This is intended to decorate the yachting gown of the season.

A VISIT TO THE HIGH PRIESTESS OF PARIS.

Mlle. Couedon Communicates With Gabriel and Sends a Message to the Women of the Whole World.

By Annette Rierdon Reed.

"Go to see Henriette Couedon." So ran a cable received from the editor of the woman's page. "And speak to the Angel Gabriel through her."

It may be well to explain here that Henriette Couedon is the young French girl, the daughter of well-to-do parents, who four years ago fell back in her chair one day and began crying in a loud voice, "The angel Gabriel! The angel Gabriel!"

"What is the matter?" exclaimed her parents, terrified.

"He is speaking to me. Listen! He says France will run with blood. He says there is a great revolution, but the star of France will shine through all." And so on until her parents, amazed, had rushed away to tell the neighbors of the strange words of their daughter.

The Abbe Brettes was the first visitor of note. Then came President Faure, the late Colonel Henry and every other personage of great import in France. Yes, and thousands of others, so that the street in front of the house was blocked for many days. Gabriel spoke to them all through Mlle. Couedon, and they asked him questions of importance.

HER LOOKS.

I found "the Priestess," as she is called, at home. She was seated in an armchair in a private parlor, and her mother ushered me into her presence without a word. "Henriette is absorbed," said she, pointing to the chair in which sat a slender girl.

I sat down opposite the girl, and had time to observe that she had dark eyes, auburn hair and a very clear, nice skin. Her teeth, which showed as she moved her lips, were white and even. Finally she lifted her eyes to me, and they were clear and sweet, though grave beyond her years, which are not yet thirty, while the eyes are the thoughtful ones of forty.

"Will you speak to me?" I asked, using the form I had been told to use, "I desire to ask the angel some questions."

Immediately Mademoiselle began to sway backward and forward a little and then she sank back and closed her eyes. "You are from away off," she cried in a loud voice. "But you will return and do better things. You have not done yet all you might have done. You will be a great woman some day."

"Oh, no," I ventured, modestly. "I did not ask that. I wanted to know about my sex. What is their future? Ask Gabriel what will become of women."

The girl paid no attention to my question, yet she might have heard, for she went on: "Yes, you will do great things. All women will improve. They are the elect of the race. Glorify the mothers ever. They will walk upward forever and forever, getting more beautiful and more learned. Oh, glorify the mothers and the daughters!"

There was a pause; the dark eyes of Mlle. Couedon opened and she sat upright, looking at me in the most natural manner.

"I am from America," I said, "and, having heard of you, I have called to know if you are really High Priestess of Gabriel, or if you—you"— I hesitated to speak the word.

"No, I do not pretend," she said, smiling broadly. "I speak because I am inspired. I do not know what I say. It is the voice of Gabriel. He visits me. I grow sleepy. He takes possession of my mind and my voice speaks. I do not know what I say. A minute afterward I could not tell you what I have spoken. I am inspired."

HER CONVERSATION.

"They say, sometimes, Mademoiselle," I ventured, "that you are inaccurate."

"Oh, yes," said she, wearily; "but that is nothing. There are those whom the angel does not like, to whom he will not speak, or to whom if he does speak he voices a lot of words that mean nothing. I cannot help it. In your case he wants to speak—Please go away, angel; I do not care to talk more now—Yes, in your case he would have me talk all day and all night, but not often is it so.

"Have I talked with many famous persons? Yes, with all of importance in France, and they say others are coming. A ruler came all the way from the north of Europe to consult me about the future of his kingdom. When he was going away he said that he was not ashamed of coming to see me, 'for,' said he, 'Queen Victoria went to consult Mesmer, and the Czar of Russia has often visited a fortune teller.'

"Do many call? Oh, dear, yes. There were a thousand this week, I think. I take nothing from them, and keep no account of their visits. They come and go as they please. I do not even allow them to give my maid a sou.

"Must you be going?" she said, in very good English, the first she had used, as I rose to depart. "Then come again, and it shall be an revoir; good-by until I see thee again."

As I passed down into the street I went through a hallway in which sat three women and two men; one of them might have been Flammarion, the eminent astronomer, who is said to often consult the little priestess.

As I walked down the short steps I thought how strange was the sight of carriages rolling up to that humble door, and how impossible it would be to duplicate such a scene in our very prosy, matter-of-fact land of America.

ABOVE ONE OF THE MOST RECENT PORTRAITS OF MLLE. COUEDON IS PAINTED A FISH, THE MOST OFTEN SYMBOLIC OF THE CHRISTIAN AND THE LIFE WHICH THE YOUNG WOMAN PREACHES THROUGH THE INSPIRATION OF THE ANGEL GABRIEL.

FOR FOUR YEARS THIS YOUNG AND BEAUTIFUL WOMAN HAS BEEN INTERESTING PARIS WITH HER COMMUNICATIONS WITH AN UNSEEN SPIRIT WHICH SHE CALLS THE ANGEL GABRIEL AND WHICH COMMUNICATES WITH HER TO ENTERTAININGLY THAT ALL THE GREAT PEOPLE OF EUROPE HAVE VISITED THE HUMBLE HOME OF THE GIRL.

A FINAL ATTEMPT

Railroad Telegraphers Will Try Once More

TO HAVE THEIR DEMANDS GRANTED

If Unsuccessful Will Surely Strike

By Associated Press to The Sun.

NEW HAVEN, Conn., Aug. 12—President W. V. Powell of the railway Telegraphers' Union did not reach New Haven today, as expected. A letter was received today from President Powell by Secretary Cardinal of this city, in which he states that he will call a meeting of the Federation board and will then make a final attempt to secure acquiescence of the railroad company in the demands of the men.

Should this fail, writes Mr. Powell, recourse will be had to a general call out and the tangible support of the trainmen is expected. Mr. Powell adds that he is very much opposed to a strike, but will advocate one if necessary.

The telegraphers announce today that they are encouraged by virtue of the report that the firemen of the company are beginning to show signs of dissatisfaction. They say that the firemen have addressed several communications to General Manager Chamberlain on the subject, all of which, they assert, have been unsatisfactorily answered. The firemen are also said to have summoned to their aid Grand Master Sargent of the Brotherhood and this official has made a fruitless call upon the general manager.

WHOLE VILLAGE SOLD

By Associated Press to The Sun.

NORWICH, Conn., Aug. 12—The Wauregan cotton plant and practically the entire village of Wauregan Mills, in the Quinebog river, have been sold to J. A. Atwood, agent for the reorganized Wauregan mills company. The sale was conducted in behalf of the old concern by H. C. Stackweather and the price paid was $210,000.

The property includes besides the mills, a store, church tenement houses and farms.

A dam and water privilege, situated half way between Danielson and Wauregan, was sold to Sanderson & Porter, electric road promoters, for $60,000. Several tracts of land in the towns of Brooklyn and Canterbury were sold to Mr. Atwood.

It is said that a cotton mill in Providence, where the stockholders of the Wauregan mill reside, was sold recently in connection with this re-organization.

MORROCO STRIKE ENDED.

By Associated Press to The Sun.

LYNN, Mass., Aug. 12—The strike of the morocco glazers, which has lasted over four weeks is over. The strikers, this noon voted to return if the manufacturers will take them at the old basis of $10 a week. They struck for $11 and time and a half. At the Thomas A. Keller company, factory, 17 men were put to work at 1 o'clock. The men who took the places of the strikers will not be dismissed. Similar action will be taken in the A. B. Hoffman and the Webber leather factories.

MINERS RESUME WORK

By Associated Press to The Sun.

SCRANTON, Pa., Aug. 12—The six hundred striking miners at the Exeter colliery, West Pittston, resumed work today pending an agreement with Supt. Connors of the Lehigh Valley coal company, to receive their committee and to hear grievances and proposals and to concede everything demanded that was proper and within bounds. The superintendent refused to deal with the men while they remained idle.

The Babylon colliery of the Temple Iron company at Duryea and Stevens colliery also at West Pittston, where the men had been on strike for a week, also resumed work today and their difficulties are expected to be quickly adjusted.

PUERTO PLATA UPRISING

By Associated Press to The Sun.

PUERTO PLATA, Aug. 12—Gonzepin has moved to Monte Christi with 1500 men, infantry and cavalry. The uprising, Minister Cordero says, will be put down in fifteen days. Senor Cordero and Senor Alvares, the minister of finance, landed here today from an armed steamer and with their staffs, departed immediately for Santiago de Los Caballeros.

BIG BLOCK DESTROYED

By Associated Press to The Sun.

DALLAS, Texas, Aug. 12—The building on Elm street extending through to Pacific avenue, was destroyed by fire yesterday an dthe one story building directly east shared a like fate. Other buildings were partly destroyed. Many heroic rescues of occupants of the fifth floor of the Guild building were made by firemen and it is believed that all were saved. The total loss will exceed a quarter of a million dollars.

JOHNSON'S ANODYNE LINIMENT

Cures Every Form of Inflammation;

INTERNAL as much as EXTERNAL.

Originated by an old Family Physician in 1810. Acts promptly. Relieves at once. Prepared on scientific principles. Every Mother should have it in the house for colic, cramps, cholera morbus and summer complaints. Full size 75 cents, half size 50 cents. Also Cuticle Cerate, for boils, bruises, sun burn, sprains or scalds, it is a perfect cure. All who use it are pleased at its marvelous power and are loud in its praise forever after.

For more than forty years I have used Johnson's Anodyne Liniment in my family. I regard it as one of the best and safest family medicines. To be used internally and externally in all cases.—O. H. INGALLS, Dec. 24, Exp. Co., Bangor, Me.

CROUP. My children are subject to croup. All that is necessary is to give them a dose, bathe the throat and chest with your Liniment, tuck them in bed, and the croup disappears as if by magic.—E. A. BERRINGER, Rockport, Texas.

Our Book on INFLAMMATION Mailed free. The genuine has signature and directions on every bottle. Sold by all Druggists. Price, Large Bottles, $1.00. I. S. JOHNSON & CO., 22 Custom House St., Boston, Mass.

"Best Liver Pill Made."

Parsons' Pills

Positively cure Biliousness and Sick Headache, Torpid Liver and Constipation. They expel all impurities from the blood. Delicate women find relief from using them. Price, Not a Sick Day. Sample free. I. S. JOHNSON & CO., 22 Custom House St., Boston.

For Epicures and Invalids

Both the professional cook and the trained nurse appreciate the value of KEYSTONE Silver White GELATINE. From this pure, refined gelatine, the one makes dainty dishes that would tempt an anchorite, and the other prepares light yet wholesome jellies as a nourishing food for children and the most delicate invalids. By following the recipes (written by famous chefs) that are found in each box of

KEYSTONE Silver White Gelatine

the most inexperienced cook or housewife can make fruit, wine and meat jellies, Spanish cream, charlottes, sherbets and many other desserts as delicious as those that are served anywhere. Keystone Silver White Gelatine makes the clearest, finest jelly, has no disagreeable taste and being perfectly pure and unadulterated, dissolves quickly in *hot water*.

If you cannot get it of your grocer, send us his name and we will mail you a sample package and recipes by leading cooks of the country. Large box mailed for 15 cents.

MICHIGAN CARBON WORKS, DETROIT, MICH.
Largest makers of Gelatine in the world.

CROPS LOOK GOOD

FARMERS HAVE EVERY REASON TO EXPECT GOOD RETURNS.

Farm crops of nearly every kind are far larger and in better condition than seemed possible a month or six weeks ago, when there appeared to be no probability that there could be recovery from the damaging effects of the severe drought. The hay crop, which in many sections has been already secured, though of less than half the usual amount in some places, is of far better quality than the average, and in some parts of the state, particularly in the western section, is reported well up to the average amount and has been secured in excellent condition generally, so that, on the whole, the money value of the crop will be greater this year than last, when such a heavy crop was had.

Indeed, there is scarcely a farmer in the state who could not sell his hay today, were he disposed to do so, for more money than he could have got for his crop last season at the same time. Most other crops are in promising condition. Corn has improved wonderfully and now promises to be heavy; oats are excellent in most sections, while potatoes are promising remarkably well, there being very little blight apparent thus far, although it is observed to some extent in some localities. The apple crop, however, is a practical failure, though a few apples are seen in some sections of the state. As a partial compensation, however, berries of all kinds are abundant and the farmers' wives especially know how to utilize them so as to partially supply the lack of larger fruit. On the whole, farmers are likely to find the season as prosperous as they had any reason to expect.

EVAPORATED BANANAS

A NEW FRUIT PRODUCT WILL SOON BE IN THE MARKET.

"You'll see something new in a food product this fall," said a Commercial street, Boston wholesale fruit dealer to a reporter yesterday morning. "It's evaporated bananas. A syndicate has been formed backed by American capital to put them on the market. From letters I have received from New York dealers, I understand the industry will be introduced into probably all the banana producing districts.

"For the purpose of evaporation the thoroughly ripe banana is placed in an oven and subjected to heat from 24 to 48 hours. The sugar crystalizes on the outside. The evaporated product is then packed in five pound boxes and wholesales at 10 cents a pound. It takes six pounds of fresh fruit to make one pound of evaporated, hence the economy in space in transporting is important to say nothing of the saving in preventing decay in transit.

"In a small way the evaporated fruit has been introduced in this country. Germany, Norway, Sweden and Denmark and so far has given satisfaction. Confectioners like the evaporated bananas as a basis for candied fruits and bakers can use them in a variety of ways."

LUMBER PRICES ADVANCED

For the last few months the advance in the prices for all kinds of lumber has been steady and marked says the Troy, N. Y. Times. Local prices are from $1 to $2 a thousand in advance of the usual rates. A prominent local dealer said that shingles and lath were especially high and also Georgia pine.

The immense amount of building being done is the cause for the advance and not a shortage of the supply. The dealer said that mills had so many orders that it was almost impossible to place others only at an advance on the usual rates. Quartered oak is $15 more per thousand than early in the season. The general increase throughout the country has been cause for the spurt in building, and building is not confined to houses, storehouses, etc., but extends to the construction of trucks, cars vessels, etc.

NEWS FROM GOLD FIELDS

By Associated Press to The Sun.

SEATTLE, Wash., Aug. 12—The steamer whaler Jeanie has arrived here from St. Michaels, Alaska, on her way to San Francisco. She brought down 50 passengers, most of whom were from Dawson. Advices from Cape Nome state that as the result of the promiscuous claim-jumping there, litigation almost endless is engrossing the attention of the United States commissioners.

NON-UNION MAN SHOOTS.

By Associated Press to The Sun.

CLEVELAND, O., Aug. 12—William T. Capel, a non-union motorman on the Central avenue line of the Big Consolidated company, today fired two shots at William Little, a teamster, both bullets taking effect. In return, Little picked up a bucket lying in his wagon and hurled it at Capel, striking the motorman in the head and making a frightful wound. The latter claims that Little called him a scab as his car was passing his wagon. This, the teamster denies. Capel is in jail on the charge of shooting to kill. Neither man was fatally injured.

The Easy Food
Easy to Buy,
Easy to Cook,
Easy to Eat,
Easy to Digest
Quaker Oats
At all grocers
in 2-lb. pkgs. only

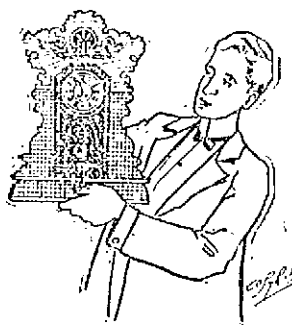

NOT A MINUTE LOST.

by our clocks in years. They work steadily every hour in the twenty four and every day in the year.

There's a fine assortment of clocks here for your inspection. From the fussy little alarm at 75c. to the handsome marbleized Iron Mantle Clocks with Cathedral gong at $1.75, $6.50.

Special attention is directed to our Oak Case Kitchen Clocks, 8-day, hour and half hour strike, $2.85.

This is a special value and a special price.

HARRIS'S

10 APPLETON STREET.

LADIES Who Have Used Them Recommend as the BEST DR. KING'S Star Crown Brand PENNYROYAL PILLS.

Immediate relief, no danger, no pain. Ask for years by leading specialists. Hundreds of testimonials. A trial will convince you of their laudable value in case of suppression. Send ten cents for sample and book. All Druggists or by mail $1.00 box.

KING MEDICINE CO., Box 1990, BOSTON, MASS.

PARAFFINE WAX

for your IRONING. We retail the highest melting point wax, therefore you get the best results by using our goods.

12c. per pound

C. B. COBURN & CO.

63 Market St.

Everybody Has a Desire to Dress Neat and Clean.

And no matter how careful we are sometimes get our clothing soiled and that makes us look shabby. It is not necessary to purchase a new suit of clothes on that account. Bring your suit to the

BAY STATE Dye Works

On Prescott Street,

and they will cleanse them for you, removing all stains and for a small cost will make them look as good as new. Remember the place

54 Prescott Street.

BAY STATE DYE WORKS.

Collector's Notice.

Office of the Collector of Taxes,
Lowell, Mass., Aug. 12, 1899.

The owners and occupants of the following described parcels of real estate, situated in the city of Lowell in the county of Middlesex and Commonwealth of Massachusetts, and the public are hereby notified that the taxes thereon severally assessed for the year hereinafter specified, according to the list submitted to me as collector of taxes for said city by the assessors of taxes remain unpaid, and that said parcels of real estate will be offered for sale at public auction at the office of the collector at city hall, on Tuesday, Sept. 12, 1899, at 10 o'clock a. m. for the payment of said taxes, with the costs and charges thereon, unless the same shall be previously discharged.

Charles F. Coburn,
City Treasurer and Collector of Taxes for the City of Lowell.

No. 132.—Ward 8, precinct 3. Alexander Chagnon, 7 21-100 acres of land, more or less, with buildings thereon, situate on the south side of Swan street, between land now or formerly of Mary, Sarah, and Margaret Marshall on the east and land now or formerly of the J. M. G. Parker estate on the west. Tax of 1897, $37.11.

No. 132.—Ward 8, precinct 2. Charles Griffin, 4197 square feet of land, more or less, with buildings thereon, situate No. 121 South Walker street on the west side of said street, between land now or formerly of A. P. Norris on the north and D street on the south. Tax of 1897, $12.63.

No. 134.—Ward 8, precinct 2. Charles Griffin, 6001 square feet of land, more or less, being Lot No. 17 Warwick street on the east side of said street, between land now or formerly of George F. Pentiman on the north and land now or formerly of Rufus Harwood on the south. Tax of 1897, $10.41.

No. 135.—Ward 8, precinct 2. Martin L. Kirkeby, 6659 square feet of land more or less, with buildings thereon, situate No. 112 Jennes street, on the south side of said street, between land now or formerly of E. E. Pelgnon on the east and land now or formerly of F. Rodlff on the west. Tax of 1897, $28.71.

No. 136.—Ward 8, precinct 3. Frank Kappler estate, 5 62-100 acres of land, more or less, with buildings thereon, situate on the south side of Cunningham street, between land now or formerly of William Manning on the east, and land now or formerly of P. and P. Mollahan and Peter Landon on the west. Tax of 1897, $17.10.

No. 137.—Ward 8, precinct 3. Frank Kappler estate, 5065 square feet of land, more or less, situate on the north side of Cunningham street, between land now or formerly of H. E. Hartford on the east, and Marshall Road on the west. Tax of 1897, $1.71.

No. 138.—Ward 8, precinct 3. Frank Kappler estate, 1653 square feet of land, more or less, being part of lots Nos. 196 and 197 London street, on the north side of said street, between land now or formerly of E. A. Thissell on the east, and land now or formerly of the New York, New Haven, and Hartford railroad company on the west. Tax of 1897, $9.87.

No. 139.—Ward 8, precinct 3. Frank Kappler estate, 16,029 square feet of land, more or less, being Lots Nos. 485 to 489 London and Quebec streets, on the northeast corner of said streets, between land now or formerly of George F. Tilton on the north and Border street on the east. Tax of 1897, $11.31.

No. 140.—Ward 8, precinct 3. Dorothy Kenilston, 1876 square feet of land, more or less, being Lot No. 461 Quebec street, on the west side of said street, between land now or formerly of E. A. Thissell on the north and land now or formerly of A. L. Wright on the south.
Tax of 1896, $1.59.
Tax of 1897, $1.71.

No. 142.—Ward 8, precinct 1. Edward P. McCoy, 1 1-4 acres of land, more or less, with buildings thereon, situate No. 5 West View street, on the west side of said street, between land now or formerly of John Sayers on the north and land now or formerly of John and J. F. Sayers on the south. Tax of 1897, $12.67.

No. 143.—Ward 8, precinct 1. Edward D. McVey, 4000 square feet of land, more or less, with buildings thereon, situate No. 519 Westford street, on the north side of said street, between land now or formerly of Kinsley and Woodward on the east and land now or formerly of John A. Hill on the west. Tax of 1897, $25.98.

No. 144.—Ward 8, precinct 1. Frank H. Murphy, 5750 square feet of land, more or less, with buildings thereon, situate Nos. 3 and 5 Bay St. court, on the west side of said court, between land now or formerly of the estate of John Sleeper on the south and West Fourth street on the north. Tax of 1897, $121.50.

No. 145.—Ward 8, precinct 2. Frederick D. Morrison, 3760 square feet of land, more or less, with buildings thereon, situate No. 73 H street, on the north side of said street, between land now or formerly of F. D. Morrison on the east and land now or formerly of G. E. Monegan on the west. Tax of 1897, $23.49.

No. 146.—Ward 8, precinct 1. Bernard D. O'Connell, 3750 square feet of land, more or less, being lot No. 206 Eaton street on the east side of said street between land now or formerly of S. L. Mansur estate on the north and land now or formerly of David Fitzgerald on the south. Tax of 1897, $2.61.

No. 147.—Ward 8, precinct 1. Bernard D. O'Connell, 6750 square feet of land, more or less, being Lots Nos. 311 and 312 Eaton street on the east side of said street, between land now or formerly of P. P. Connors on the north, and Manchester street on the south. Tax of 1897, $1.35.

No. 148.—Ward 8, precinct 1. Bernard D. O'Connell, 3750 square feet of land, more or less, being Lots Nos. 5[illegible] and 155 Tanner street, on the east side of said street, between land now or formerly of J. A. Ellison on the north, and land now or formerly of James Purcell on the south. Tax of 1897, $4.48.

No. 149.—Ward 8, precinct 1. Ada Osgood estate, 9512 square feet of land, more or less, with buildings thereon, situate No. 21 Chester street, on the east side of said street, between land now or formerly of C. E. Carter on the north, and land now or formerly of Percia L. Jones on the south. Tax of 1897, $89.91.

No. 150.—Ward 8, precinct 3. Mrs. Charles A. Penn, 7960 square feet of land more or less, with buildings thereon, situate No. 227 West London street on the north side of said street, between land now or formerly of Nancy K. Randall on the east, and land now or formerly of William H. Chapman on the west. Tax of 1897, $59.88.

No. 151.—Ward 8, precinct 3. Bridget M. Ryan, 5750 square feet of land, more or less, with buildings thereon, situate No. 231 Lincoln street on the north side of said street, between land now or formerly of D. J. Murphy on the east and land now or formerly of A. W. Dowe on the west. Tax of 1897, $26.10

No. 152.—Ward 8, precinct 1. Annie G. Wellman, 9680 square feet of land, more or less, with buildings thereon, situate No. 111 Stevens street, on the west side of said street, between land now or formerly of S. P. Sargent on the north and land now or formerly of A. M. Stiles on the south. Tax of 1897, $57.57

No. 153.—Ward 8, precinct 1. Myron B. Wightman, 6 acres of land, more or less, with buildings thereon, situate on the east side of Cushia street, between land now or formerly of Joseph Bowers on the south and Princeton street on the north. Tax of 1897, $84.52.

No 154.—Ward 8, precinct 1. Myron B. Wightman, 48,876 square feet of land, more or less, situate on the west side of Cashin street, between land now or formerly of W. E. Dodge on the north and land now or formerly of Myron B. Wightman on the south. Tax of 1897, $1.71

No. 155.—Ward 8, precinct 1. Myron B. Wightman, 6312 square feet of land, more or less, being Lot No. 32 Cashin street on the west side of said street, between land now or formerly of W. E. Dodge on the north and land now or formerly of Myron B. Wightman on the south. Tax of 1897, $1.71

No. 156.—Ward 8, precinct 1. William A. Wightman, 2501 square feet of land, more or less, being lot No. 2 Wightman street, on the west side of said street, between land now or formerly of J. Fields on the north and Princeton street on the south. Tax of 1897, $0.87

No. 157.—Ward 8, precinct 1. Edward E. Dutton, 4220 square feet of land, more or less, with buildings thereon, situate No. 25 Clifford street on the east side of said street, between land now or formerly of Charles T. Killpatrick, on the north, and land now or formerly of H. C. Greene on the south. Tax of 1897, $15.66.

No. 158.—Ward 8, precinct 3. Edgar P. Barclay, 5696 square feet of land, more or less, with buildings thereon, situated No. 23 Washington street, on the west side of said street, between land now or formerly of S. C. Shelley on the north, and land now or formerly of H. H. Beard on the south. Tax of 1897, $39.15.

No. 159.—Ward 8, precinct 3. James A. Cheever, 8818 square feet of land, more or less, being lots Nos. 426, 427 and part of 428 Plain and Main streets on northeast corner of said streets, between land now or formerly of the Old Colony railroad on the east, and Montreal street on the north. Tax of 1897, $7.83.

No. 160.—Ward 8, precinct 3. John P. O'Connor, 2,774 square feet of land, more or less, being lot No. 560 Quebec street, on the east side of said street, between land now or formerly of J. C. Franck on the north, and land now or formerly of J. A. Ellison on the south. Tax of 1897, $0.87.

No. 161.—Ward 8, precinct 3. John P. O'Connor, 2800 square feet of land, more or less, being Lot No. 491 Quebec street, on the east side of said street, between land now or formerly of Mrs. H. O'Connor on the north and land now or formerly of J. C. Franck on the south. Tax of 1897, $1.71.

No. 162.—Ward 8, precinct 3. Mrs. Bridget Burns, 2818 square feet of land, more or less, with buildings thereon, situate No. 37 Potter street, on the northwest corner of Potter and Lundberg streets, between land now or formerly of William Kelley on the north, and land now or formerly of G. H. Carlson on the west. Tax of 1897, $16.73.

No. 163.—Ward 2, precinct 2. James P. Coburn, 7892 square feet of land, more or less, with buildings thereon, situate No. 79 Boylston street, on the east side of said street, between land now or formerly of Joseph M. Aherlay, on the north, and land now or formerly of J. H. Shepard and V. Tiel on the south. Tax of 1897, $35.67.

Other estates to be sold for unpaid taxes will be found advertised in the Citizen, News, Mail, Courier and L'Etoile of this date.

CHARLES F. COBURN,
City Treasurer and Collector of Taxes for the City of Lowell.

Butterine.

Send us $1.50 and we will deliver 10 pounds Butterine, at your house, express paid.

T. E. INGHAM, Nashua, N.H.

GYPSY CAMP.

Five famous Palmists, who have never before visited your city. They can be consulted on all affairs of life and always give satisfaction. Visit Queen Alma's Gypsy Camp and get the worth of your money. Admission 10c. Your fortune told free. Graphophone concert free. Open daily from 10 to 9.

32 Central Street.

FOR SALE.

FOR SALE—Cheap for cash, a Chickering square Piano, in good condition. For particulars address Piano C. S. P., Sun office.

FOR SALE—Brown cow, warm, horse and harness. Call at Sappler's blacksmith shop, 115 Merrimack st.

FOR SALE—Bakery, 151 Church street, fixtures nearly cost. Come and make your own price.

FOR SALE—Baker's wagon and two horses, with a splendid route; also large new ranges suitable for a restaurant or boarding house, will sell cheap if taken at once. Also tenement to let of three rooms. Call at the Union Bakery, 152 Church street.

RARE CHANCE—Hotel Sodaski, for sale or rent, 25 rooms in perfect order, present receipts $[illegible]. Apply to Chas. A. Lord, Hon. Francis Brooks, Newburyport, Mass.

BARBER SHOP on Bridge street must be sold regardless of cost, to-day only. Apply to Joseph A. Lepere, 61 Central st., room 6.

COTTAGES FOR SALE—Cottage of seven rooms, $1000; Cottage of seven rooms, $1500; Cottage of seven rooms, set tubs, bath room and furnace, $[illegible] feet of land, $[illegible]; Cottage of nine rooms, $[illegible]. If you want a house within fifteen minutes' walk from Central Bridge for $[illegible], come to Dracut as the Bridge street. Telephone street.

FOR SALE—Foot room and cigar store for sale at 129 Middlesex street.

FOR SALE—Best Steel and Chicago restaurant in Lawrence, first class in all its appointments and is paying good interest. Price reasonable. Anyone that wants a good business and make money this is the one. Address or apply to C. W. Howard, 361 Essex street.

FOR SALE—Horse cart, for peddling fried fish and of fried potatoes. We are going out of the business for good reasons and will sell the outfit at a bargain. For full particulars apply to A. W. Robinson, 119 Tenney street, Methuen, Mass.

WAGONS—Inspection invited to my select stock of Concords, depositors, square wagons, open side wagons, and an assortment of second hand phaetons, Stanhopes, buggies, surreys in good condition, all of which I will sell as bargains. J. F. Libby, 63 Robbins street.

FOR SALE—A first class cobbler's shop, including all kinds of tools, lasts, machines, etc. Apply at 144 Pleasant street.

MUST SELL—my upright piano, stool, scarf, and 150 sheets of music; would prefer cash, but will sell on installments. Address P. O. Box 487.

FOR SALE—Lot of land on Highland avenue 5x40 feet, by Lewis D. Grant, 91 Gorham street.

FOR SALE—Tom HEPATINE for 5 cents at druggists. One dose relief.

FOR SALE—On Jewett street, 6 room house and pantry; small lot of land. Price $1000. G. L. Hubbard, 121 Central street.

FOR SALE—On Judy street, 7-room cottage house, all modern improvements, large lot of land. Price $2200. G. L. Hubbard, 121 Central street.

FOR SALE—Near Courthouse, 6 room house, good size lot of land. Price $1100. G. L. Hubbard, 121 Central street.

FOR SALE—Near Central street, 2-tenement house, 4 rooms to each tenement. Price $1000. G. L. Hubbard, 121 Central street.

FOR SALE—One of the best travelling and holding Features in Lowell; must be sold on account of sickness. G. L. Hubbard, 121 Central street.

FOR SALE—Near Chelmsford street, cottage house of 7 rooms, large barn. Price $4750. G. L. Hubbard, 121 Central street.

MISCELLANEOUS.

LAST WEEK in town. Still will on guarantee to all who consult the Gypsy Fortune Teller, card reader, palmistry and palmist, 7 Merrimack street, Suite 7.

DRESSMAKING—Misses Sheeran and Cummings wish to inform their friends and the public that they have opened their rooms for appointments at 79 West 6th street. Work well done. Satisfaction guaranteed.

WE WILL EITHER buy or sell second-hand furniture at No. 50 Charles street. When we buy we pay the highest price and make a specialty of antique pieces. Will be at premises every day from 2 to 6 p. m. E. O'Neil, attorney.

LOOK HERE.

New and second hand carpets, rugs, furniture and bicycles sold at less than half prices at W. Evans, 373 Merrimack st. Electric motor, $5.00.

RUBBER STAMPS—At wholesale prices. 1 inch on line stamps for all 12 cents, 18 cents, ink pads 5c, 10c, 15c, 20c, linen markers 5c, business stamps 15c per line. J. M. Fellows, 15 Merrimack street.

CANDY at 56 Merrimack street, 10 lbs. of well assorted candy for 50c. Telephone 908-4.

WATCH CLEANED and lady, $1.00 from $5.00 up. All first class plumbing at lowest prices. J. H. Barry, 105 Market street.

MADAME ALVARDE

The popular card reader of Boston, has returned to this city for a short time only, where she can be consulted on business affairs, love, etc., lost articles found, names called. The Madame, born in a veil, has clairvoyant recollections, been gifted with power to reveal the past, present and future. Call and be convinced. Fees, ladies, 25c; gents, 50c. Hours, 10 a. m. to 9 p. m., at 119 Church street.

Madam Stewart,

New York's Most Celebrated Life Reader and Palmist,

—Wall street's great success. Come and be advised on all matters of business, speculation, investments, love, law, travel and all perplexities of life. The past is recalled to astonish you, you are reminded of most straightforward truths. If ones health is in either consult the best. As the leaders have recognized in her profession, all are invited to call and investigate. Perfect satisfaction or no pay.

Room 43, Bon Marche Bldg.

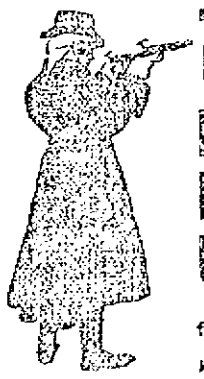

Don't Be Held Up

Into paying for poor coal

There is so little difference in the price of poor coal and good coal at the start. Our coal is the best.

D. T. SULLIVAN,

964 Gorham St.

Branch Office, 327 Central street.

J. F. ROGERS, UNDERTAKER.

OFFICE—816 Central Street.
RESIDENCE—29 Cedar Street.
Telephone connection. Hacks furnished for all occasions.

CONSUMPTION

To the Editor—Please inform your readers that I have a positive remedy for the above named disease. By its timely use thousands of hopeless cases have been permanently cured. I shall be glad to send two bottles of my remedy free to any of your readers who have consumption if they will send me their express and post office address. Respectfully, T. A. Slocum, M. C., No. 183 Pearl Street, New York.

WANTED.

CALL AT GONZALES, the Cutler, 129 Gorham street, if you want a first-class razor or strop. He has the new Xavier razor which excels all others. Razors concaved and honed.

A SNAP—Fine business opportunity for active young man with about $100. No agents. Address or call, E. W., 83 West Third st.

WANTED—Elderly lady to take care of house, good pay. Mrs. A. Davis, 80 Olive st.

WANTED—First-class Carriage Blacksmith at P. A. Mackenzie's, 593 Broadway, steady work for the right man.

WANTED—Situation by competent American woman as housekeeper or will care for an invalid. 235 Cabot street, City.

WANTED—Traveling solicitors for our whole sale retail department. Apply for terms, with references, L. L. May & Co., St. Paul, Minn.

WANTED—Girl for folding and finishing experienced. Greenwood & Dayton Hosiery.

WANTED—Any lady having two or three hours spare time a day can make $5 weekly working for us at home; nothing to sell. Send self-addressed envelope for free sample. Manufacturers R. M. Co., 101 Hoskman street, N. Y.

THOS. DON, 154 Merrimack street, over Shanley's, wants and furnishes reliable help.

WANTED—Hoisting engineers. Apply at Norcross Bros., cor. Huntington Ave. and Massachusetts Ave., Boston, Mass.

WANTED—100 up-to-date people to carry our Aluminum Card Cases. Only 50c for 100 cards and beautifully engraved cases. Call at room 1, 79 Central st. Agents wanted in every factory and mill in Lowell. Open evenings.

WANTED—Lady agents for medicine company. Salary and expenses at the start. No experience necessary. Call in person at once at 84 Merrimack street.

WANTED—Names of ruptured people. We cure rupture free to introduce our method. Dr. Sparks, 31 Main street, Westbrook, Me.

STENOGRAPHER and typewriter—A young man, competent stenographer and typewriter desires employment. Best of references. Address X, Sun office.

WANTED—Room with power for light manufacturing, about 30x50. Address P. O. Box 978, city.

WANTED—A second hand refrigerator or ice chest. Address B., Sun office.

WANTED—First class pedicure manicures and polishers. 376 Gorham street.

LADIES—Chichester English Pennyroyal Pills (Diamond Brand) are the best, safe, reliable. Take no other. Send 4c in stamps for particulars, "Relief for Ladies," in letter by return mail. At druggists. Chichester Chemical Co., Philadelphia, Pa.

LOST AND FOUND.

LOST—Bull Dog 8 wks old, pure white with brown eyes. Reward at 2 Avon court, Lakeview ave.

LOST—On Sunday evening, a steel gray fox hound with black spot on right side and tan head. Name and number of license on collar. Finder return to 250 Fleet street.

LOST—A pocketbook containing a sum of money, between Moore street and the Fair Grounds Saturday night. Reward at 49 Fay street.

LOST—A gold Greek letter pin, with name on back. Reward at 283 Pawtucket street.

FOUND—The best place in Lowell for ladies to buy hats, bonnets, sailors, etc. at moderate prices is at No. 610 Merrimack street, Mdme. Maxime Lepine, formerly 387 Moody street. Call in and ask prices.

LOST—A valuable diamond shirt stud this forenoon, either on the electrics or on the street. Finder will be rewarded by returning same to owner, J. P. Dugdale, 15 Marlboro street.

TO LET.

TO RENT—8-room tenement and stable, 191 Powell street; keys at store, next door.

TO LET—Some first class tenements in all parts of the city. Apply A. G. Bellarrell, Room 9, Bon Marche Block.

TO LET—Nice furnished and unfurnished rooms at 502 Central street.

TO LET—A tenement of 5 rooms on Fayette street; rent reasonable. Apply at 815 High street.

TO LET—First floor, 25x50, with basement, very central location; good place for carriage or repair shop, plumber, hay and grain. Also a large basement on Dutton street, near freight depot. Apply at 403 Central street.

TO LET—Two first-class tenements near Shaw Hosiery. Price $12 and $9. Apply A. G. Bellarrell, Room 8 Bon Marche Block.

TO LET—A convenient 4-room tenement. Inquire at 79 Chestnut street.

TO LET—Rooms with or without board, one large front room on first floor with gas, furnished or unfurnished. Price low. 262 Fayette street.

WANTED.

Pattern Makers.
Open Shop.
Steady Work Guaranteed.

Write or apply, 42 Centre Street, Lynn, Mass.

W. L. DOUGLAS SHOES BEST IN THE WORLD

For 15 years the leader in men's fine footwear at a popular price.

W. L. Douglas shoes are Union made, by the best skilled workmen in this country. Look for the stamp on the innersole when buying.

We are the exclusive agents for

LOWELL

J. D. HALEY, 38 Gorham St.

STOCKS AND BONDS

E. C. Stanwood & Co.

BANKERS,

121 Devonshire St.

BOSTON, MASS.

Investment Bonds.

LISTS SENT ON APPLICATION.

During July

Are you looking for BARGAINS in DIAMONDS, JEWELRY, SILEVR WARE, CLOCKS, etc.

Come direct to

LEGAULT & CO.,

RELIABLE JEWELERS.

70 Central St., cor Prescott.

SPECIAL NOTICES.

THE SUN ON SALE IN BOSTON.

The five o'clock edition of The Sun is on sale at the news stand in the Union Station, Boston.

AT SUGAR AGAIN.

You may not think that we are selling sugar cheap because we are not advertising it. Take a little trouble and find out. Dickson Bros. The Big Tea Dealers, 68 Merrimack street.

V. A. MARET.

Merchant-Tailor, Dyeing, Cleansing, Repairing, Pressing, etc. Goods called for and returned. 49 Chenery street, Lowell.

STEAMSHIP TICKETS AND DRAFTS.

Sold on the Cunard, Dominion, White Star, American, Anchor Allen, French and German lines to and from Boston, New York, Queenstown and Liverpool. Drafts issued for any amount on all parts of Ireland at Murphy's agency, 18 Appleton street.

LOCAL NEWS.

Try Horne's coal.

F. A. M. Tobin, Printery. 'Phone, 8-43-2.

Eye-sight by Absorption. Dr. Taylor.

Elegant rubber tired hacks at O'Donnell's. Telephone, 391-4.

If you are going to build or alter your building and want mason's supplies, W. T. Livingston can furnish you with the best of stock at low prices.

When you want a plumber or a gas or water piper, you should call on Sweeney & Welch. They are practical plumbers and are a reliable firm and all work entrusted to their care will be promptly attended to. Their place of business is at 202 Middlesex street. Tel. 695-5.

MOGNEY'S ANNUAL

THE POPULAR WHITE MOUNTAIN EXCURSION.

Mr. A. J. Mooney's annual excursion will leave Lowell September 15, making a tour of the White Mountains. The trips have become popular from the fact that he has for years given careful attention to every detail and his experience as a railroad man makes him invaluable as an attendant. Tickets, $25, which includes transportation by rail in special cars, carriage trips, hotel expenses, etc. For full particulars, address A. J. Mooney, 86 1-2 Federal street, Salem, Mass. Tickets can be obtained at the Middlesex street station. The trip will be of four days' duration through the White and Franconia Mountains, making a complete circuit, going via North Conway and returning via Plymouth.

BASE BALL

EMERALDS AND SOUTH ENDS PLAY TWICE TODAY.

The Emeralds and South Ends will battle in two contests this afternoon at the Fair Grounds and both promise to be hotly contested.

The make-up of the Emeralds for the first game will be: D. J. Murphy, c; Clancey of Holy Cross College, p; Balcom, 1b; Donavan, 2b; Dennis Murphy, 3b; Connors, ss; Cassidy, lf; Kane, m; Mulvaney, rf. Billy Connors will do the pitching in the second game and Cassidy will cover short, and Clancey will play in the left garden.

The South Ends will present their regular team in the first game and will have a new pitcher in the second game. The South Ends will be made up as follows: Farley, c; Bason, p; Flanagan, 1b; Perry, 2b; Regan, ss; Silnes, 3b; Qualey, lf; Roach, m; Thorne, rf.

The games scheduled for this afternoon on the different grounds are as follows: Shamrocks vs. Silent Club, $50 purse, North Common; Atlantic vs. Merrimacks, South Common; Lowells vs. Beavers, North Common; Wamesits vs. Washingtons, Cosgrove street grounds.

The Silent club-Shamrock game on the North Common will be the principal minor game of the afternoon and it promises to be a warm contest from the start until the finish, as both teams are dead rivals. They are the leading teams in the juvenile standing and will fight the contest with vigor. The game will be for a $50 purse.

Manager Gibbons of the Lawrence Trolley league team has secured the services of Shef Moore, the local twirler, to do the pitching for his team this afternoon at Glen Forest against the Newburyport team.

SOCIAL AND FRATERNAL

The committee appointed to devise ways and means to entertain the delegates to the next grand court convention of Foresters, which is to be held in this city next May, met last evening and voted to have a gala day on the Fair Grounds, Sept. 30. Several subcommittees were appointed, among them one on sports. This committee was instructed to secure bicycle races if sanctioned by the L. A. W., base ball and various other events. The committee will hold their next meeting on Friday evening, Aug. 18.

Lowell lodge, I.O.O.F. held its regular meeting last night and completed arrangements for its grand outing to be held this afternoon at Harmony Grove.

At the regular meeting of Integrity Lodge, I. O. O. F., M. C., last evening, one proposition was received and the white degree was conferred on several candidates.

D.G.C.T. Hector Turnbull, assisted by A. W. Trow and J. F. Kelly, installed the officers of Circle lodge of Good Templars, Thursday evening. Master Percy Hands is the pianist for the quarter. Chief Templar Willie Johnson named the following standing committees: Finance, William J. Smith, Elliott Hubbard and Mrs. Ida A. Cotton; absent members, Hector Turnbull, Robert Smith, G. Frank Tilton, Jr., John F. Kelley, Robert Day. H. McDonald; visiting the sick, E. S. Varney, Mrs. Jennie F. Turnbull, Mrs. Laura Hands, Miss Ella Beaubiart, Mrs. Ada E. Craigie, Mrs. Carrie Kelley. The credit system of entertainment for the quarter was opened and was in charge of Company A. Miss Inez R. Turnbull, captain. The program consisted of readings, remarks and singing. It was announced that the credit system good of the order for the last quarter had been won by Miss Cora Burton's side.

MRS. WINSLOW'S SOOTHING SYRUP

Has been used for over fifty years by millions of mothers for their children while teething, with perfect success. It soothes the child, softens the gums, allays all pain, cures wind colic and is the best remedy for diarrhœa. Sold by druggists in every part of the world. Be sure and ask for "Mrs. Winslow's Soothing Syrup," and take no other kind. Twenty-five cents a bottle.

DR. C. W. COLWELL DENTIST 81 MERK ST.

C. F. KEYES, - - Auctioneer

Office Croon Street, Lowell, Mass.

THIS AFTERNOON

AT FOUR O'CLOCK P. M.

A cottage house and about 2182 square feet of land at No. 9 Anderson court.

I will sell on the premises, rain or shine, without limit or reserve, a beautiful cottage home and land at No. 9 Anderson street court. The house is in good repair, it contains 6 rooms, all large and airy, parlor, kitchen, dining room, on first floor, and 3 sleeping rooms on the next floor.

The lot has a frontage on Anderson street court of about 45 feet and is about 48 feet in depth. Anderson street court runs from 31 Anderson street to Wood street. It is but a few minutes' walk to Walsh's mills and other industries in that section and but one minute's walk to the Wood street school and electric car. This would make a nice, cozy little home for a man of moderate means, as what you will pay in rent would pay for a place of this kind in a short time.

If you are looking for a place of this kind be sure and attend this sale, as it will positively be sold for the highest dollar.

Terms—$200 to be paid to the auctioneer as soon as struck off; other terms at sale.

By order of JAMES E. HOLLAND.

THIS AFTERNOON

AT FIVE O'CLOCK P. M.

Positive sale of a beautiful two-tenement house and about 5000 square feet of land at No. 47 South Loring street.

As I am about to move out of the state, I wish to dispose of my two-tenement house at No. 47 South Loring street, and have therefore engaged C. F. Keyes to sell on the premises, rain or shine, to the highest bidder, the said place on Saturday, Aug. 12, at 5 o'clock p. m.

The house is in perfect condition inside and out. It contains 11 rooms, 2 baths and 2 pantries divided as follows: Parlor, sitting room, kitchen, 3 sleeping rooms, bath and pantry, with downstairs tenement; parlor, sitting room, kitchen, 2 sleeping rooms, bath and pantry, with upstairs tenement. They are beautifully and conveniently laid out, each tenement has a side piazza and a large back hall.

The lot contains about 5000 square feet with a frontage on South Loring street of 50 feet and runs 100 feet deep. It is beautifully set out with fruit trees, flowers, twining vines and makes a most desirable place for a home. There is plenty of room in the rear for a barn without disturbing that which already makes this place beautiful.

LOCATION—This property is situated on the westerly side of South Loring street, about 10 yards from Liberty street and the electric cars. It is as pleasantly located as one would desire, and if you are looking for a nice home or a good investment, this is your opportunity. It is modern in every respect, a very quiet and healthy location, rents for $28 a month, and would not be in the market only I am about to move from the city.

Terms: $350 to be paid to the auctioneer as soon as struck off. Other terms at sale.

By order of MRS. J. E. HUSTWICK.

THURSDAY, Aug 17th,

AT 4 O'CLOCK.

Guardian Sale of the Gallagher Property, 63 Green Street

In pursuance of a license to sell real estate to me granted by Honorable Judge of Probate Court, I shall sell, rain or shine, on the premises, one undivided half of a certain parcel of land with buildings, situated on the southerly side of Green street.

The lot contains about one thousand square feet with a frontage of 31 feet on Green street.

This parcel of land is located between two very prominent buildings, Hoyt & Sheehi's and W. A. Ingham's buildings.

It is within one hundred yards of Central street and two minutes' walk to the post office. Land in this locality is bound to improve, and this being a guardian sale, the property is at your mercy. Speculators will do well to call on the auctioneer or examine the premises.

This property will surely prove a grand investment to the purchaser.

Terms: $200.00 at sale.

PETER J. BRADY,
Guardian of Hortense Gallagher.

SATURDAY, Aug. 19th.

AT 5 O'CLOCK P. M.

Beautiful Cottage House and About 5800 Square Feet of Land at 94 Washington Street.

I will sell on the premises, rain or shine, without limit or reserve, my cottage house of seven rooms and about 5800 square feet of land. The house has seven rooms, a pantry and an extra good cellar. It is in first class condition inside and out, the best of sewerage, all piped for gas, and an excellent home for a small family.

The lot has a frontage of 75 feet on Washington street. It has a large garden, a number of fruit trees, grape vine and shrubberies. Concrete walk all around the house.

It is within five minutes' walk of Walch's mills, Shuttle Shop and other industries. It is but a short distance from Chelmsford line of cars and very near to the schools. Taking everything into consideration, this will be a golden opportunity for some one.

Remember the date, for I am bound to sell for just what you will give.

Terms: $300.00 to be paid to the auctioneer as soon as struck off; other terms at sale. By order of MARTIN LEIGHTON.

MONDAY, Aug. 21st.

AT 5 O'CLOCK P. M.

Beautiful Residence and About 6200 Square Feet of Land Cor. Methuen and Humphrey Streets.

It is my firm determination to sell my residence at the corner of Methuen and Humphrey streets, and I have therefore placed the same in the hands of the auctioneers to sell, rain or shine without limit or reserve, or in other words, for just what you will bid on the day advertised above.

This will be a grand opportunity for some one to purchase one of the best built residences in Centralville.

The house I had built about a year ago and it is first class in every respect.

It contains ten rooms, bath, pantry, a unfinished attic, a large shed, and a divided cemented cellar. It is beautifully laid out, as follows: Large hall, parlor and sitting room, finished in red birch with hard wood polished floors; dining room finished in quartered oak, with a beautiful tiled fireplace and mantel, china closet, built in wall; a very large kitchen and pantry with a modern refrigerator built in wall, where ice can be received from outside; also a large shed on first floor.

Five beautiful sleeping rooms and bath all finished in hard wood on second floor, all open work nickel plumbing, laundry in cellar, set tubs, hot and cold water, an entrance from cellar to yard.

The house is heated by furnace with 10 registers; all the windows facing Methuen and Humphrey streets are all plate glass. There are three balconies leading from the sleeping rooms upstairs. A front piazza of artistic design runs the full length of the house and is eight feet wide. Every door and window is screened. Carpenters who have worked on this house tell me that it is one of the best built houses in Lowell. Parties looking for a nice home should call on the auctioneer who will be pleased to show the premises at any time.

The lot has a frontage of 50 feet on Methuen street and 150 feet on Humphrey street; there is plenty of room for a barn. It is high and dry and is all graded in.

Location: This place is situated at the corner of Methuen and Humphrey streets and is one of the best in the city. It is in the immediate vicinity of many beautiful and costly residences. It is on very high land, with beautiful scenery, very convenient for a business man and it has been said the electric cars will run by this property within a short time.

You must see this place to appreciate it.

Terms: $50 to be paid at time and place of sale. By order of

MRS. COMFORT WHITHAM.

TUESDAY, Aug. 22nd.

AT 5 O'CLOCK P. M.

Mortgagee's sale of a very nice house on State street. See advertisement later.

LORENZO PHELPS, Mortgagee.

AT 5.15 O'CLOCK P. M.

Cottage House and Land.

Mortgagee's sale on State street. See advertisement later.

SARAH W. PHELPS, Mortgagee.

If you want to sell real estate, call on C. F. Keyes.
If you want to buy real estate, call and see his list.

JOUITT MEEKIN, New York Giants' Famous Pitcher, who Has Been Secured by the Boston Club.

NATHL. BUTLER

Establishes a New Record For Five Miles

SECOND PLACE IN UNFINISHED EVENT

Amateur Contests Won by Foreigners

By Associated Press to The Sun.

MONTREAL, Que., Aug. 12, 1899—The third day of racing at the world championship meeting—an extra one, by the way—was one of victories for Caldow, the Scotchman and Goodson, the Australian, who divided the honors in the two amateur contests that were run off.

Although falling, through accidents and other causes to get any of her amateurs placed in these events, Boston scored a decided victory in the five-mile professional handicap, getting five men placed for the final heat, which will be ridden today.

In addition to that, Nat Butler, who caught second in this heat from scratch established a new world's five-mile handicap record—10m. 44 2-5s. The previous mark 10m. 59s., as made by W. J. Murtha at Woonsocket on Sept 17 last. These two trial heats were the events of the day. That in which Butler made the record was one of the best handicapped events ever ridden.

During the day the officials announced a change in their decision as to the finish of the mile championship of yesterday. They now give Nat Butler third and McLeod fourth, relegating the Frenchman to fifth position, just as it was said the positions should have been announced.

In the first heat of the five-mile amateur handicap, Moran, the Chelsea flyer, met with a mishap. On rounding the corner on the third mile his tie came off, throwing him out of the race. James Ingraham won the second heat easily.

The following was the summary of the race:

Five-mile handicap, professional—First heat, won by Frank Butler, Cambridge, Mass. (100 yards); second, Nat Butler, Cambridge, Mass. (scratch) third, J. J. Colgan, Trenton, N. J. (125 yards); fourth, T. H. McCarthy, Toronto (250 yards); fifth, R. O. Blaney, Brantford, Ont.; time 10m. 44s. Second heat, won by Alf Hoak, Toronto (255 yards); second, Watson Coleman, Boston (225 yards); third, Harry Gilmor, Cincinnati, O. (325 yards); fourth Hugh McLean, Chelsea, Mass. (125 yards); fifth, Tom Butler, Cambridge, Mass (25 yards); time 10m. 7 1-2s.

One-third mile amateur—First heat, won by A. E. George, Cape Town, South Africa; time, 51 2-5s. Second heat, won by Ben Goodson, Sydney, Australia; time, 45 1-5s. Third heat, won by A. Taillandier, France; time, 55 1-5s. Fourth heat, won by Earl W. Peabody, Chicago, Ill.; time 53 1-5s. Fifth heat won by John Caldow, Glasgow, Scotland; time, 51 4-5s. Sixth heat, won by Lester Wilson, Press Cyclers, Pittsburg, Pa.; time, 45s. Seventh heat, won by R. W. Merrill, Woodlawn C. C., Chicago; time, 1m 11 2-5s. Eighth heat won by J. A. Nelson, Woodlawn C. C., Chicago; time, 48s. Ninth heat, won by C. P. Bolsvert, Montreal; time, 46 2-5s. Tenth heat, won by A. Murray, Hamilton, Ont.; time, 48s. Semi-finals first heat, won by John Caldow; second, A. E. George; third, Ben Goodson; time 43 3-5s. Semi final second heat won by L. Wilson; second, C. P. Bolsvert; third A. Murray; time 48 3-5s. Final heat, won by John Caldow; second, C. P. Bolsvert; third, Ben Goodson; time, 42 3-5s.

Five mile handicap, amateur—First heat won by Lester Wilson, Press Cyclers, Pittsburg, Pa. (50 yards); second, John Nelson, Chicago, Ill. (100 yards); third, W. Vernie, Toronto (325 yards); fourth, R. W. Merrill, Woodlawn C. C., Chicago, Ill (250 yards); time, 11m. 16s. Second heat, won by J. F. Ingraham, C. C. C. Lowenfeld, Mass (50 yards); second, Alf Sheritt, Brantford (75 yards); third, F. W. Brown, P. C. C., Pittsburg, Pa. (200 yards); fourth, C. P. Bolsvert, Montreal (125 yards). Time, 13m. 8 3-5s. Third heat, won by John Caldow, Glasgow, C. C. C., Scotland (scratch); second, Ben Goodson, Sydney B. C. Australia (scratch); third, R. A. Aston, Brantford, Ont., (175 yards); fourth, Charles B. Brown, University of Chicago (125 yards); time, 12m 29 3-5s. Final heat won by Ben Goodson; second, John Caldow; third, A. Sheritt; fourth C. P. Bolsvert; time, 13m 33 1-5s.

Eye-sight by Absorption. Dr. Taylor.

BROOKLYNS WON

After Long Series of Defeat—Other Games

STANDING OF LEAGUE CLUBS

Brooklyn at the Top—Boston Second

By Associated Press to The Sun.

BOSTON, Aug. 12.—For the second day in succession the Bostons and Cincinnatis had a day off yesterday. There will be a double-header this afternoon, the first game beginning at 2 o'clock. A double-header on a Saturday half-holiday is unusual, but to put it over to next week meant crowding too many games into a very busy week. Cincinnati wants to keep up its winning streak, if possible. Brooklyn was unable to stop it, but there is no doubt Boston will make a different record. Cincinnati would like to run the record of straight victories up to 12 and have the crowning record for the season.

The New York and Washington games were postponed on account of rain.

The other league games resulted as follows:

Brooklyn 7, Louisville 0.
Pittsburg 5, Philadelphia 0.

STANDING OF THE CLUBS

	Won.	Lost.	Per cent.
Brooklyn	62	33	.653
Boston	60	34	.638
Philadelphia	59	39	.602
Baltimore	56	39	.583
Cincinnati	52	41	.559
Chicago	53	42	.558
St. Louis	53	45	.541
Pittsburg	49	49	.500
Louisville	41	52	.441
New York	34	54	.100
Washington	35	63	.357
Cleveland	17	82	.172

BALL GAMES TODAY.

National League—Cincinnati at Boston (two games), Louisville at Brooklyn, Cleveland at New York, Chicago at Philadelphia, Pittsburg at Baltimore, St. Louis at Washington.

NEW ENGLAND LEAGUE.

Only one game was played yesterday in the New England League. The Newport-Taunton game was postponed on account of rain. The result of the game was: Portland 3, Manchester 1.

COCKERVILLE'S DEATH

DR. IRISH GIVES CAUSE AS DUE TO ASPHYXIATION.

Medical Examiner Iris has given the opinion that Henry Cushing Cockerille died from asphyxiatin, but he does not state whether death was accidental or not. The deceased was well known and his friends are satisfied that death was accidental, believing that the gas was turned off and afterwards accidentally turned on while Mr. Cockerille was taking away his hand. The gas cock was turned full on and a window was open.

If any attempt at suicide had been made, all the windows would doubtless have been closed.

P. A. C. ROAD RACE.

The Pawtucketville Athletic club is making arrangements for a road race on Saturday, September 16, to be run on the boulevard. It promises to be an exciting one and will no doubt get entries from all the fast riders. The first prize will be a $75 bicycle of Pope make. And other prizes are being determined by the committee on prizes.

SORE FEET

Caused by corns, bunions, or callouses, quickly cured by using WAKEFIELD'S FOOT BALSAM SALVE. Price, 25c.

For sale by Drug Store, cor. Central and Jackson Streets

WE MAKE SUITS

To Suit men who will not be Suited with Suits which are not all right.

LOUIS ALEXANDER
MERCHANT TAILOR
89 CENTRAL STREET.

Paul O. Kable, Assistant.

BRITISH OFFICIAL

Says England Will Have the Philippines

THAT OTIS SACRIFICED 5000 LIVES

An Explanation Will be Asked of England

By Associated Press to The Sun.

WASHINGTON, D. C., Aug. 12.—It is probable that Lieutenant Commander P. S. St. John of the British gunboat Peacock, now at Manila, will be asked to explain an interview accredited to him in which he criticises Gen. Otis and the campaign in the Philippines.

The interview was telegraphed from Victoria, and is said to have taken place on the steamship Empress of Japan, which has just arrived at Victoria from Manila.

Lieutenant Commander St. John left his ship at Manila July 8. He was invalided home, and went to Hong Kong, and from there sailed on the Empress of Japan. In the alleged interview he is made to say that Gen. Otis is utterly incompetent and that at least 5000 men have been sacrificed by his incompetency.

It is also claimed that he said: "Watch my words; the outcome will be that Great Britain will take over the islands. It is a known fact that petitions are now being circulated at Manila among the foreign merchants, Americans included, addressed to the British foreign office praying that body to take over the islands, suggesting an exchange for Jamaica." He is reported to have said that two Americans from Manila had been sent to Washington to urge such action.

The attention of the war department officials has been called to the statements of Commander St. John and the matter will be referred to the state department for investigation. Should this be done, the state department will call upon the British government to secure a statement from the offending naval officer.

CUBAN MILITIA

By Associated Press to The Sun.

WASHINGTON, Aug. 12—General Carlos Garcias of Cuba, was engaged to day in the presentation to army officials of the plans for the organization of a Cuban militia. He had a long conference during the forenoon with General Miles. The plan is to organize several regiments from among the soldiers who fought for Cuban independence into a force which shall constitute a national guard and at the same time perform duties similar to those of the gendarmes of the Europe. He thinks the force could be utilized to retain order and to relieve many of the American soldiers now employed there.

LAWRENCE POLICE COURT.

P. H. Murphy, of Lowell, drunk and bothersome on the street; James Ryan, from Lowell, drunk and looking for trouble yesterday, and William M. Bagley, Lowell, drunk and begging money on the street last night, were each sent up for thirty days, in Lawrence, Thursday.

FAREWELL TO BACHELORHOOD.

Jeremie Choquette of the Lowell One Price Clothing Store, is soon to be married, and as a farewell to batcheldorhood, he gave his friends of L'Association Catholique a pleasant time Thursday night. There was a very large attendance and Mr. Choquette was congratulated on all sides. His marriage occurs next Thursday in Montreal.

Did you ever See a Snow Storm in Summer?

We never did; but we have seen the clothing at this time of the year so covered with dandruff that it looked as if it had been out in a regular snowstorm.

No need of this snowstorm.

As the summer sun would melt the falling snow so will

Ayer's Hair Vigor

melt these flakes of dandruff in the scalp. It goes further than this: it prevents their formation.

It has still other properties: it will restore color to gray hair in just ten times out of every ten cases.

And it does even more: it feeds and nourishes the roots of the hair. Thin hair becomes thick hair; and short hair becomes long hair.

We have a book on the Hair and Scalp. It is yours, for the asking.

If you do not obtain all the benefits you expected from the use of the Vigor, write the doctor about it. Probably there is some difficulty with your general system which may be easily removed. Address,

DR. J. C. AYER, Lowell, Mass.

TO BE MARRIED.

The only marriage intention at the city clerk's office today was that of Martin Conway, the popular chief of police of North Billerica and Miss Frances E. Whelan, the well known dressmaker of 20 Hudson street, this city. The wedding will take place on Monday evening.

VERY ENJOYABLE PARTY.

A very enjoyable party was given by Mr. Gilbert Hodge of the Bon Marche at his residence on Mount Hope street, Pawtucketville, last evening, in honor of his cousin, Rev. Dr. Fitz of New York.

A dainty lunch was provided by the D. L. Page Co., and the evening diversion consisted of social conversation, vocal and instrumental music.

Among those who participated were Miss Nettie Pike, as vocalist and Miss Bessie Pike, both of West Tewksbury, as accompanist. Mr. Hodge and his cousin, before the latter's return to Gotham, are to enjoy a protracted carriage ride to points of interest in the Granite state.

Messrs. Joseph Donohoe, William Conners, Lawyers William A. Hogan and John J. O'Connor, Edward Donohoe and a number of other members of the Alpine Social club, are enjoying a vacation at Old Orchard beach.

GOLD DUST THE BEST Washing Powder

Cook, Taylor & Co., Central St. Store.

One More Saturday's Sale of

SHIRT WAISTS.

We have secured just 20 dozen more of those fine waists such as we sold last Saturday. To those we have added all our other waists that sold for $1.25, $1.50 and $2.00, and put them at one price, 79c.

FELT, GOLF AND WALKING HATS.

We are showing a large variety of shapes in Pearl, Tan, Blue, Black and Brown. Our prices from 79c to $2.25 are at least 25 per cent. lower than those of any other house.

WASH SKIRTS.

During the last 10 days we have made up all the Wash Goods we have in our manufacturing department. We don't expect to get cost for the skirts but don't want to keep the goods over. Prices, 49, 98c, $1.19 and $1.75.

ORGANDIE MUSLIN SUITS.

Marked down to $3.00, the price was $5.00. We have them in White, Blue, Pink, Cerise and Violet. At $2.00 they are cheap.

Compare Them—
Compare the Sun with any newspaper printed in Lowell at the same time or several hours later and note the difference. You know a newspaper when you see it, and you also know a fake sheet when you see one.

THE LOWELL SUN

LOWELL'S GREATEST.
The Sun leads all the papers in Lowell in circulation. In fact it leads any two of them combined. It is the only afternoon paper in the city printing the day's news of the world hot from the wire. It leads them all on illustrations, on local news, and on general newspaper enterprise.

22ND YEAR. LOWELL, MASS., SATURDAY, AUGUST 12, 1899. 8 PAGES 1 CENT

NIGHT EDITION

SIX O'CLOCK.

A STORMY SCENE

Breaks up the Dreyfus Trial Today

General Mercier After a Bitter Denunciation of Dreyfus is Confronted by Casimir-Perier and Was Followed Out by a Cursing and Jeering Crowd

By Associated Press to The Sun.

RENNES, Aug. 12.—The second public session of the second court martial of Capt. Alfred Dreyfus, of the Fourteenth Artillery, which began in the Lycee here, Monday, opened at 6.30 this morning.

The sessions of the court Tuesday, Wednesday, Thursday and Friday were behind closed doors, in order that the batch of secret documents connected with the case could be examined without publicity being given to matters connected with the defense of France and also so as to avoid the publication of matters touching upon the relations of France with foreign powers.

The red and white facade of the Lycee was bathed in sunshine at 5.40 a. m., when Dreyfus crossed the Avenue de La Gare from his prison and entered the Lycee. The stringent police precautions observed during the week were again taken, but barely twenty persons gathered to witness the prisoner's appearance.

Col. Jouaust, president of the court martial, and the other members of the court, began arriving shortly after 6 o'clock. They were followed by Generals Billot and Mercier, former ministers of war, in uniform. The latter drove down up in an open carriage, and the small crowd which had gathered by this time, greeted him with: "Vive Darmee!" and "Vive Mercier!" On alighting at the entrance of the Lycee, General Mercier looked very anxious, but immediately afterwards assumed a smiling demeanor. He spoke a few works to the officers at the gate and laughed, but his laugh sounded false and his face as he ascended the half dozen steps and disappeared within the Lycee, again took on an expression of anxiety.

M. Casimir-Perier, former president of France, arrived on foot shortly afterward and was saluted by the crowd in waiting.

Then came Col. Picquart, of the Secret Intelligence Bureau of the general staff, who has done so much to bring about a revision of the Dreyfus case. He was greeted with shouts of "Vive Picquart!" which he smilingly acknowledged.

The session of the court opened today at 6.20 with the same formalities as on Monday.

The curtain arose today on the same theatre-like scene as on Monday. Every inch of the court was occupied in expectation of a sensational scene. The personage known as La Dame Blanche (the Wite Lady) who has attended every move in the Dreyfus affair, was again present today.

There was a large sprinkling of uniforms among the audience and a row of soldiers with fixed bayonets was again arranged at the lower end of the hall.

The proceedings opened tamely and the hopes of a sensational sitting began to flag as the morning wore on and matters began to get tedious as M. Casimier-Perier and General Mercier reiterated what is already known. But this was only the calm before the storm broke it carried everyone in court with it into a whirlpool of the wildest excitement.

Dreyfus, on entered the court today, saluted the president with the same soldierly mien as last Monday and the president, Colonel Jouaust returned the salute and said:

"Sit Down, Dreyfus."

The chair of the prisoners was placed further to the right of the platform today. Instead of facing the judge, Dreyfus sat with his back to the table of his counsel, thus looking across the platform straight at the rail at which the witnesses stood.

M. de la Roche-Vernet, one of the secretaries of the French embassy at Berlin, was then called. He is a man about 25 years of age, with a heavy brown moustache and was smartly dressed. He testified regarding the translation of the Panizzardi dispatch.

M. Labori, on eliciting the foregoing showed evident satisfaction. The witnesses' rail was empty for a few minutes and then Col. Jouaust said solemnly: "Bring in the next witness."

An infantry sergeant seated beneath Major Carrere's desk then walked to the middle o fthe court where, in a crimson armchair, placed there for distinguished witnesses, sat M. Casimir-Perier, formerly president of France. The latter rose, conducted by the soldier and ascended the platform.

Col. Jouaust asked: "Did you know the accused, prior to the acts of which he is charged?"

M. Casimir-Perier: "No, monsieur, le president."

Jouaust: "You were president of the republic at the time of the arrest of Captain Dreyfus. In this position you were able to have many particulars upon the circumstances and causes of his arrest. I beg you to kindly communicate them to the court."

A long pause ensued, and one could have heard the drop of a pin. Then M. Casimir-Perier in a loud voice said:

"Monsieur le president, you ask me to speak the truth and all the truth. I have sworn to do it. I will speak it, without reticence, without reserve, in its entirety. Whatever I may have said in the past, whatever people may say and believe, which unfortunately is not always the same thing, that I alone am aware of incidents and facts which may throw light and that I have not hitherto said all, justice ought to know that it is false. I will not leave this place without saying all."

A STIRRING SCENE.
By Associated Press to The Sun.

RENNES, Aug. 12.—A stirring scene closed today's session. General Mercier had spoke nearly four hours in ruthless denunciation of Dreyfus who had listened unmoved until General Mercier concluded by saying that "he had not been convinced of the guilt of Dreyfus and if the latter's conviction had not been fortified since 1894 he would admit he had been mistaken. Dreyfus jumped to his feet as though he had been galvanized into life by the words and shouted in a voice which resounded through the hall like a trumpet note:

"You have lied; scoundrel!"

The audience burst into a wild cheer whereupon the ushers called for silence. But when Mercier replied that he would admit Dreyfus was innocent if there were any doubt, the prisoner shouted again:

"Why don't you then?"

At this there was another outburst of applause.

M. Casimir-Perier then arose and dramatically demanded to be confronted with General Mercier in order to deny some of his statements.

Colonel Jouaust ordered the court to be adjourned until Monday at 6.30 a. m. for the confrontation and as Mercier turned to leave the court the audience rose en masse and hissed and cursed him three at the back of the court standing on chairs and benches in order to better hound him down.

The gendarmes placed themselves between the general and the audience, who showed a strong disposition to maltreat the former minister of war. General Mercier hurried out of the court room through a side door with his ears tingling with the fierce denunciations of the audience. On emerging into the street, the crowd outside cheered him and cried "Vive Darmee."

"Ah!" cried a spectator of the scene in court, "if they had heard the Judas-man monster speak, they would not cheer him now."

MacARTHUR AGAIN

Fighting General Keeps Insurgents Moving

AMERICANS DID NOT OCCUPY ANGELES

Because of Gen. Wheaton's Orders

By Associated Press to The Sun.

MANILA, Aug. 12.—Advices from Calulet under date of Aug. 11, report that General MacArthur took the Ninth regiment, a battalion of the 22d, and a detachment of the First Artillery from Calulet to Santa Rita near Bacolor on Friday morning. The entrance of the troops into the town was not opposed, the insurgents fleeing as the Americans approached.

The troops had a hard march of ten miles in some places being obliged to wade waist deep in water. Many were exhausted. The troops will spend the night at Santa Rita and proceed Saturday. Lieut. Hazard of General Wheaton's staff with five scouts from the Iowa regiment, marched up the railroad into Angeles. A small force of rebels attacked the scouts outside the town and Lieut. Hazard sent for reinforcements. General Wheaton's orders, however, were that the Americans should not occupy Angeles and a force of 600 or 700 rebels appearing, Lieut. Hazard retired.

IN GUARD HOUSE

Eighty Illinois Militiamen Locked up

BECAUSE THEY THREATENED TO QUIT CAMP

If Their Captain Was Reprimanded

By Associated Press to The Sun.

CHICAGO, Aug. 12.—Eighty members of the Illinois naval militia were placed under arrest last night. Some days since, Capt. William H. Thompson of the naval militia, now in camp at Waukegan, Ill. left camp and came to Chicago. He declares that he had permission and Captain Shaffner, the commanding officer, holds a contrary view. It was decided to reprimand Thompson and he declared that he would not accept a censure and demanded a court martial. This was refused and the reprimand insisted upon. The entire ship's crew commanded by Thompson sided with him and threatened to leave camp if Shaffner's orders were carried out. As a result, eighty men were placed in the guard house. The men insist that they will leave the camp if the reprimand is carried out.

A Pleasant Tonic.

Invaluable in Diarrhoea, Dysentery and a superior, rich Cordial for Weak, Debilitated Stomachs.

Perhaps there is no pleasanter remedy on the market today, that is so effective in its medicinal qualities, than

Dows' Blackberry Wine.

It is made of the juice of high-bush blackberries. It is what is known as a mild astringent and invigorator.

Pints, 50c. Quarts, 75c.

A. W. DOWS & CO.

389 Central St.

J. A. MOCHAUD, Grocer, 139 E. Merrimack street, has one of the best and most reliable cures ever discovered for chills of all kinds, malaria, hay fever, fever and ague, etc., all persons suffering from any of these diseases should call or address the above.

THE SIMPSON CASE

Several Hearings Have Been Conducted of Late

MASTER HURD MAKES A RULING

Concerning the Books of Verrazino Simpson

Theodore C. Hurd, master in the case of Parker adm., vs. Simpson has been conducting several hearings during the last few weeks at the court house in Gorham street. This is the case, as the readers of The Sun will remember, in which Percy Parker, adm. of the estate of the late Elizabeth Simpson, seeks to recover from her son Verrazzano Simpson of Winona, Minn., property which it is claimed he obtained by fraud from her in 1887. The last few hearings have been devoted to an examination of the books used by Verrazzano in his business, which has been sent on from the west, to be used at the trial. These books, according to the evidence of the experts for the plaintiff show that the property which Verrazzano obtained from his mother in 1887 was worth more than $300,000. The plaintiff claims that Verrazzano now owes that sum, together with interest, from that time. The defence claim that they have the right to meet these figures by sworn statements of Verrazzano who had been filed in court. The master, after some consideration, ruled on Wednesday of this week that such statements are not admissible as evidence. This decision was based largely upon a recent Massachusetts statute. The hearings therefore have been continued until Sept. 1, to give the defendant an opportunity of having the books examined by an expert, who can then testify in behalf of the defendant.

PRODUCED KNIFE

Patrick Kelly Arrested on Middlesex Street

CHASHING BOYS WITH A KNIFE

Boys Had Been Plaguing Him

Officer Jack Tilton arrested a man named Patrick Kelly residing on the Hamilton corporation on Middlesex street this afternoon about half past three. It is alleged that he tried to stab some boys on Middlesex street. Kelly said that he was cutting tobacco when some boys started to plague him and he chased them.

THIS GREAT

Deck-Clearing August Sale

Is a hummer. When we say that the average saving on all our remaining Summer Stock is at least half, we are rather underrating than exaggerating the facts. It is a big sacrifice but we do not care. We want the goods out of the way. Bear in mind that trash, soap-bubble stuff, we do not handle. New, fresh, up-to-date and dependable merchandise is the only kind that finds admission to our big store.

YOUTH'S SUITS, $1.97, $2.48, $4.95, $5.95, $7.87, 9.89.

Over half a hundred kinds to select from, containing from one suit up. Whether there are few or many, the price named means a cut away below possible profit paying, and in many cases below actual cost of trimmings.

MEN'S SUITS, $3.98, $4.47, $5.95, $6.95, $7.95, $8.95, $12.

Fifty per cent. under value. We want to sell these goods at once—that is why we name such prices. These figures do not represent the value of the cloth. Every suit must go within ten days. Money saved for you if you buy now.

MEN'S PANTS, 59c., 85c, $1, $1.69, $2.25, $2.98, $4.

Over 4000 to select from. Men wonder how we came to have so many. Never mind. We will soon have a good deal less at these prices. The prices represent an actual cash bonus of 75c to $3.50 per pair, which we offer you to carry them away.

Lowell One-Price Clothing Company.

72-80 MERRIMACK STREET.

DARMODY IS FREE

Discharged From Woburn Court This Morning

CHARGED WITH ASSAULTING EDW. JOHNSON

The Victim Died Shortly Afterward

By Associated Press to The Sun.

WOBURN, Mass., Aug. 12.—James Darmody, charged with assault upon James Patterson of Cambridge, at Woburn last Sunday as a result of which Patterson died two days later, was found not guilty and discharged by Judge Edward F. Johnson in the district court here today. The case was called this forenoon having been continued last Tuesday with Darmody under $2,000 bonds. Contradictory testimony was presented by eye-witnesses of the affair, while the medical examiner stated that Patterson died from a complication of diseases aggravated, doubtless, by the assault. The men quarreled over the right of way on a narrow road on which both were driving.

WERE MARRIED.

The marriage of E. A. Burrell, a former Lowell musician, of note, to Miss Louise Ellis Turner, daughter of H. E. Turner of Lowville, N. Y., took place on Thursday last.

SITUATION UNCHANGED.
By Associated Press to The Sun.

NEW HAVEN, Conn., Aug. 12.—The leaders of the telegraphers' movement which may culminate in a strike against the New York, New Haven and Hartford railroad company, state today that the situation is unchanged from yesterday. President Powell, of the Order of Railroad Telegraphers has not yet arrived nor has any word been received from him.

HACKETT WINS TENNIS.
By Associated Press to The Sun.

SORRENTO, Me., Aug. 12.—Contrary to expectations, Herbert H. Hackett, holder, defeated J. Parnely Paret, challenger, in straight sets today for the Maine state tennis championship. Hackett's victory puts his name on the cup a second time and prevents the cup going to Paret, who had already had two wins.

If you are going to build or alter your building and want mason's supplies, W. T. Livingston can furnish you with the best of stock at low prices.

IS UNDER ARREST

J. A. Mason Alleged Express Swindler Arrested

JUST RELEASED FROM LAWRENCE JAIL

Worked Boston, Lawrence and Lowell

Inspector Allen went to Lawrence this morning and arrested J. A. Nason alias Charles Pendleton, who finished a six months' term in that city today. Nason, it is alleged, goes around to different houses claiming he is in the employ of the American Express Co. He collects money on a fake package which he tells the people to call for at the office.

He has worked Lawrence, Boston and this city. The police have been after him for a long time. He was first suspected in Lawrence when a woman offered him a $2 bill in payment for a package. Upon receiving the bill, he assaulted the woman and ran away. He ran into a house and hid in the cellar where the police arrested him. Before they came he had thrown the books away. When shown the books, he said he never saw them before.

When brought to the police station by Inspector Allen, he registered his name as J. A. Nason, but was booked in Lawrence as Charles Pendleton.

COLUMBIA LEADING.
By Associated Press to The Sun.

PUTTYHUNK ISLAND, Mass., Aug. 12.—The start of the boats of the New York Yacht club fleet was observed from here this morning. Especial interest was centered in the race between the Columbia and Defender. The old boat seemed to have the best of the start from Wilkes Ledge and she kept it for a while, before a northeast breeze. Out in the Sound, however, Columbia began to pick up, and she passed the Hen and Chicken lightship at 12.33 p. m., leaving her rival by about 1 1-2 minutes. The Columbia rounded the lightship at 12.11.03, Defender at 12.16.03.

When you want a plumber or a gas or water pipe, you should call on Sweeney & Welch. They are practical plumbers and are a reliable firm and all work entrusted to their care will be promptly attended to. Their place of business is at 292 Middlesex street. Tel. 556-5.

Putnam & Son

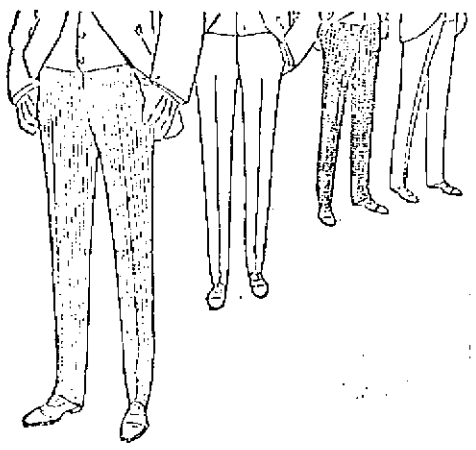

TROUSERS

for all occasions, for all purposes, no matter what sorts you want, we are sure to have them, and at surprisingly small prices.

Men's plain Cotton Worsted Trousers, strong and well made, At 74 cents

Men's All-Wool Trousers, two styles, double and twist striped Cassimere, At 98 cents

Men's fancy worsted and hair line Cassimeres, three styles, At $1.19

Men's all Wool striped Cassimeres, two lots, At $1.23

Men's Worsted Trousers, in attractive stripes and checks, At $1.39

Men's all Wool Cassimere Trousers, quiet patterns, At $1.48

Men's fancy Worsted Trousers, very stylish patterns, finely made, three styles, At $1.98

Men's fancy Worsted Trousers, excellent patterns, finely made, At $2.98

Men's fine fancy Worsted Trousers, three very choice patterns, splendidly made and trimmed, At $3.79

Men's finest fancy Worsted Trousers, made by Rogers, Peet & Co., At $4.98

PUTNAM & SON,

166 Central Street.

THE SUN EXTRA

STORM STRIKES

Hurricane Reaches Southern Coast of Florida

ALL SOUTHERN SHIPPING HELD UP

Weather Bureau Files Hurricane Signal

By Associated Press to The Sun.

WASHINGTON, Aug. 12.—The weather bureau has received the following:

Jupiter, Fla., 8.20 a. m.—Storm velocity began with hour. Puffy and squally. Moderately heavy sea now prevailing. Tide remains normal.

SHIPPING TIED UP.
By Associated Press to The Sun.

ATLANTA, Ga., Aug. 12.—The following was received by the Associated Press from Savannah, Ga., at 10.10 o'clock this morning:

"Hurricane reported on the south coast of Florida. All shipping is tied up in this port. Vessels from the north Atlantic ports arrived report good weather at sea."

CONDITION NOT IMPROVED.

The condition of Miles P. Brennan is reported as not encouraging.

BIG POLICE HAUL

Four Notorious Crooks Captured in Bridgeport

WANTED FOR SEVERAL HOLD-UPS

One is Wanted on Charge of Murder

By Associated Press to The Sun.

BRIDGEPORT, Conn., Aug. 12—The fourth of a party of four notorious crooks, three of whom were arrested here last night, was captured at Fairfield this morning and proved to be none other than Joseph Curran, known everywhere in police circles as "Troy Joe" one of the most active cracksmen in the country. His capture revealed the fact that his companions, the three men arrested last night are also much wanted operators, and the quartette constitute the leaders of the gang which on the night of July 30 held up the employes of Massachusetts Electric company at Portsmouth, R. I., near Newport, and got away with their plunder.

One of the men, Arthur C. Webster, better known as "St. Paul Tip," is wanted in St. Louis for the murder of Nicholas Hunt, a policeman, December 1, 1897 the others are wanted by the police of many cities and towns in various sections of the country.

Joseph Curran, alias "Troy Joe" is a skilled operator with nitro-glycerine on safes and also is expert at cracking safes with electricity.

John Smith, alias "Sleepy John," is a notorious pickpocket and burglar.

"Nick" Stemmer, known as "Milwaukee Red," the fourth prisoner, is a cracksman, safe robber and all round burglar.

CASTORIA.
Bears the Signature of Chas. H. Fletcher. The Kind You Have Always Bought.

SECURITY COMBINED
When You RENT A DEPOSIT BOX,
$5.00 Per Annum
AT THE
TRADERS' NATIONAL BANK

DR. WALKER DENTIST

J. F. O'DONNELL,
UNDERTAKER.

WE DO NOT EXPECT
a rushing business for the next month, but you can never have a better time to look over our finely selected stock of goods and we can take better care of you now than when the busy season commences. Call at 23 Palmer street.

Gorman & Sullivan, Fashionable Tailors.

ALL ROADS LEAD TO

A. E. O'Heir & Co.'s Furniture Store

And it's 50 miles to the next place that sells as cheap or on as easy terms as

At the People's Favorite Furniture Store.

A. E. O'HEIR & CO., 14, 16 and 18 Merrimack St.
Near Electric Car Waiting Room.

THE SUN LATEST!

5 O'CLOCK

CHARLES H. SAXON, Formerly of Co. M, Now in Manila.

A MANILA LETTER

Charles H. Saxon Now in Manila

WRITES OF HIS EXPERIENCE THERE

Some Hot Fighting With the Insurgents

The subjoined letter has been received by the parents of Charles H. Saxon, now in the Philippines, as a member of the 21st regiment. Young Saxon is well known to the military boys of Lowell, and is a fearless soldier. His friends will be glad to hear that on his last writing he was well. He served in Cuba with Company M. The letter is as follows:

Manila, June 19, 1899.

Dear Father and Mother: I write these few lines hoping to find you in good health, as I am at present. I have just got two Lowell papers and feel very glad to get some news from the old city. I said when I left Lowell that I wanted to shoot. Now I have got all I wanted, for our regiment started out two weeks ago. We thought we were going to change camps, but we found out afterwards where we were going. We went into a camp in a town called San Pedro Macati and we had just lain down when we got orders to move out again with an extra hundred rounds of ammunition and two days' rations. When we started out, we marched over rice fields for about two hours and then we came to some woods. All of a sudden, the enemy opened fire on us and talk about shooting, we fought there about two hours steady. There was eight of my company who got shot and one officer that was aiding our men off the field. Most of the men were shot through the neck, shoulders and arms. I have not got hit yet, but it made me think of home again. After the fight we went ahead and saw a sight which turned my head. There were niggers all over the woods shot to pieces and men lay there dying, shot through the head and body, crying for water. There was one nigger there who was about 17 years old, shot through the mouth and I felt sorry for him. He was asking for "Angwah" which means water, and I put some water on his face. Then he opened his mouth and started to bless me and then he rolled over dead. There was one fellow who was just alive and when one of our boys went over to give him some water, just as he bent to give him the drink, he tried to stab him. But the fellow did not do a thing but kill him quick. We staid there for one night and in the morning we found out that there were eighty-six killed and about one hundred wounded. The same day we captured a town. We have captured three towns altogether. The biggest fight that they have had on this island was last Tuesday. You will read about it in the papers, they call that day "Bloody Tuesday." I have not got time to tell you all about the fighting. I will tell you all about it in a future letter. I send my best regards to all my friends. Please write and let me know how you are getting along and have my papers addressed to Manila P. I. With best wishes.

Your affectionate son,
CHARLES SAXON,
Company K, 21st Regt., Manila.

"He is Wise Who Talks But Little."

This is only a half truth. If wise men had held their tongues, we should know nothing about the circulation of the blood. If it were not for this advertisement you might never know that Hood's Sarsaparilla is the best blood medicine.

Hood's Sarsaparilla
Never Disappoints

CITY HALL NOTES

Scarcity of Money For the Departments

ASSESSORS ARE SHORT OF FUNDS

Employes Went Without Their Pay

The money for sewers ran out on Thursday and work shut down though the men had to work in the rain to finish up.

The assessors' department has received word from the city auditor that with the exception of $101.17 the appropriation is exhausted. Last week the employes did not draw their pay, and there can be no more money appropriated until the city council meets in September. Even then there may be some delay inasmuch as there is now no money in the general treasury fund. It will be a boon to many people when the tax money begins to come in. Last year the assessors' department spent about $21,000 and this year Chairman Wheeler believes that the total expenditure will not be more than $15,000. During two months of this year the old ordinance was in effect and but for that fact there would be a better saving shown for this year. No one doubts that the new ordinance is responsible for the saving of money. Next year it is expected that the department can be run for $11,000 or a little less.

HALE AND HEARTY.

The venerable Elisha Marston of Sandwich, N. H., father of ex-councilman George H. Marston, continues to be one of the youngest of old men, says the Sandwich, N. H., Reporter of Aug. 10, and continues: "He lacks only one month of a full 98 years. Tuesday morning he rode four miles to call upon Mrs. Mary D. Peavey of Boston, now summering in Moultonboro, aged 101 years, three months. It was a great pleasure to these aged people to meet and talk of the years when the 19th century was young."

NEXT WEEK'S L. A. W. MEET.

Reports from all over the country indicate that a large number of wheelmen will visit Boston next week, availing themselves of the extremely low rates of transportation and the opportunity to participate in one of the finest programmes ever arranged for an L. A. W. meet. The entire boat from New York for Monday night on the Fall River line was sold to wheelmen within two hours last Monday morning. An extra boat will probably be put on to accommodate the crowds.

The League Cycling club of Philadelphia will arrive in Boston Tuesday morning in three special cars on the Federal express.

Manager "Billy" Sullivan of Charles River Park is having a busy time making preparations for the meet. The press stand has been enlarged to accommodate 150. The training quarters are being enlarged and new fittings are being put in. The arc lights are being installed for the evening meet of the 18th.

John A. Nelson, the promising young amateur of Chicago who won the 100-kilometre race at Montreal was one of the first to enter for the races at Charles River park next week. As a pace follower he has never been beaten.

Rev. E. A. Whittier, the first pastor of the French Street Tabernacle, will preach at that church tomorrow morning and evening. Since leaving Lowell, Mr. Whittier has been engaged in evangelistic work, he having conducted about 300 series of meetings of that nature.

Josephine Chassler, a blind girl living in Moody street, recently made a handsome sofa pillow which has been awarded to Mary Gloddy of 649 Merrimack street, in a voting contest.

FRENCH PLOTTERS

Against the Government Under Arrest

M. Paul Deroulede a Member of the Chamber of Deputies Thrown Into Prison for Leading an Alleged Conspiracy to Seize the Government by Force

By Associated Press to The Sun.

PARIS, Aug. 12.—M. Paul Deroulede, founder of the League of Patriots and a member of the Chamber of Deputies, for the Angouleme division of Charente, was arrested at 4 o'clock this morning at his estate at Croissy near Paris. M. Deroulede was taken into custody by four gendarmes and was driven to Paris. On his arrival here he was incarcerated in the Conciergerie prison. The arrest of M. Marcel-Habert is expected. The police have closed the offices of the Patriotic League, which is now guarded by gendarmes.

THE ALLEGED CAUSE.

By Associated Press to The Sun.

PARIS, Aug. 12.—A semi-official note, issued this morning, reads as follows:

A certain number of arrests were made this morning as the result of a magisterial inquiry and by virtue of Article 89 of the Penal Code, regarding a conspiracy organized for the purpose of accomplishing a change in the form of government. The persons implicated belong to the group of the Royalist Youth and the Patriotic and anti-Semitic leagues. At the trial of the Reuilly Barrack affair, facts relating to the incident alone were used as the basis of the prosecution, but searches were then made and documents were received which led to discovery of an organization, dating back to July, 1898, and of a plot to seize the government by force. The documents leave no room for doubt, either in regard to the existence of the plot or as to the chief actors therein. After very close watch, organized proof was obtained that the same groups were preparing for a fresh attempt at an early date, the proof being such as to enable the disturbances to be avoided by immediate measures. The investigation of the affair is entrusted to M. Fabre, examining magistrate.

When an attempt was made to arrest M. Guerin, president of the Anti-Semitic league, he refused to surrender, and barricaded himself in his house. He said he was prepared to hold out for three weeks, having a good stock of food and fire-arms. The doors and windows of his residence were barricaded, and M. Guerin announced that he would blow up his house before he would surrender.

On the application of M. Fabre, fresh searches of various houses were made this morning, including the headquarters of the anti-Semites, where only unimportant papers were seized.

A number of additional arrests of unknown persons have been made in connection with the conspiracy.

Mm. Deroulede, chief of the league of patriots, and Marcel Habert, a member of the Chamber of Deputies, were arrested on the evening of February 23rd last, on the charge of inciting soldiers to insubordination in connection with the election of President Loubet.

On May 31, the prisoners, who had been on trial before the Assize court in Paris, were acquitted, although during the proceedings M. Deloulde admitted he wished to lead a brigade to overthrow the parliamentary republic, that his action was fully premeditated and that he would not cease his attempts to overthrow parliamentarism. He acknowledged he was guilty of all the charges except the allegation that he wanted to lead the soldiers astray without a leader. He said:

"I wanted a general at their head. I would have preferred the commander-in-chief. Unhappily I had no choice."

He finished his harrangue by demanding a plebiscitary republic.

EDWARD B. HOWE

WHO DIED YESTERDAY WAS ONE OF LOWELL'S OLDEST RESIDENTS.

Edward B. Howe, aged 83 years, who died yesterday at his late home, 210 High street, was one of the oldest residents of Lowell. He was the son of Abraham Howe, an early inventor who lived in Lowell, was born in Marlboro, Jan. 16, 1816, and came to Lowell in 1826. For two years he attended school in a small building at Andover and High streets, after which he passed three months in an academy at Marlboro. This ended Mr. Howe's schooling. Soon after he entered one of the mills in this city. In 1847, he entered a card factory and acquainted himself with the details of the business and then became part owner of a card factory. The firm was Howe, White and Puffer, and the latter partners selling out, the business was continued under the name of Howe and Goodhue, and after 20 years the firm sold out to the Lowell Card company in which Mr. Howe was long connected as a stockholder. Mr. Howe married Sept. 17, 1857, Mary A. J. Meader, three children being the result of this union, two of whom have died. Mrs. Clara W. Harwood is the surviving child. Mrs. Howe died in 1863. Mr. Howe, always fond of music, had been the organist of the Unitarian, St. Anne's, High street, and the First Universalist churches, and retired from public playing because of advanced years. He was for 21 years organist of Kilwinning Lodge of Masons and had held the office of secretary of Lodge of Perfection, Lowell Council of Princes, and Rose Croix. He was of retiring disposition and never sought public office.

The funeral services will be held Monday afternoon at 3 o'clock in the Talbot Memorial Chapel, Lowell cemetery.

COLUMBIA WON

IN YESTERDAY'S EVENT WITH DEFENDER AND OTHERS.

NEW BEDFORD, Aug. 12.—The Columbia won again in yesterday's races. The summary is as follows:

	h. m. s.	h. m. s.	h. m. s.
Columbia ...	11 15 45	4 59 22	6 43 47
Defender	11 17 20	not timed	
Vigilant	10 54 30	2 08 41	3 14 11
Navahoe ...	10 53 52	3 02 03	4 07 25

Ex-Alderman George Tilton of the Water Works department and wife are expected home from a sojourn at Alexandria and Bridgewater, N. H.

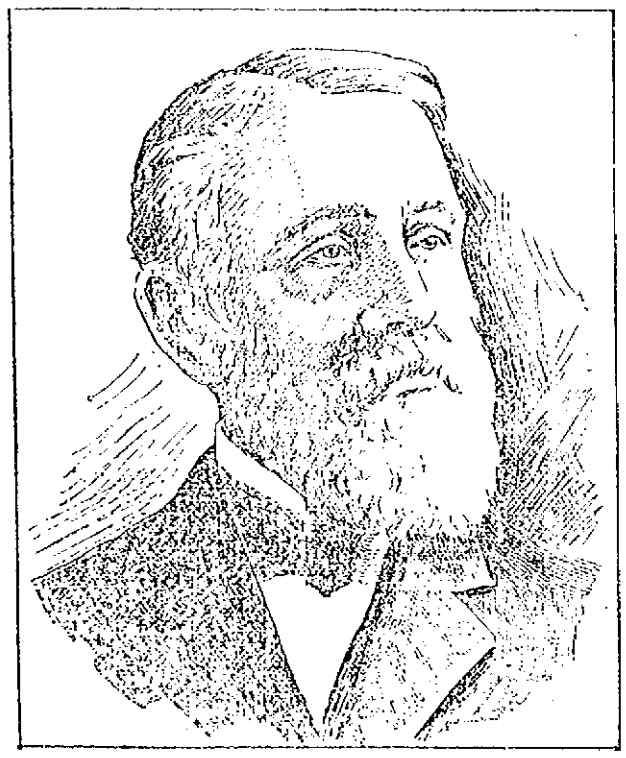

The Late EDWARD B. HOWE.

GETS HER CHILD

Mrs. Perot Wins Point in Her Case

GIVEN TEMPORARY CUSTODY OF HER DAUGHTER

The Case Will be Argued Later

By Associated Press to The Sun.

LONDON, Aug. 12.—The Queen's Bench division of the High Court of Justice was today the scene of a second development in the case of Mrs. William Y. Perot, charged with the abduction of her daughter, Gladys, from Baltimore, following the dramatic serving of the summons of habeas corpus, Thursday, as Mrs. Perot was leaving the Bow street police court.

Justice Lawrence fixed 10 o'clock this morning as the time for hearing the affidavit, which Mr. W. H. Perot, the father-in-law of Mrs. Perot, handed yesterday to Mr. Rose-Innes, counsel for Mrs. Perot. This document is remarkably strong both in terms and alleged facts and from the nature of these the case was heard in Camera, the only persons present at the proceedings being Mr. W. H. Perot, Detectives Goulf and Collins, Solicitor General Richards, Mr. Rose-Innes, representing Mrs. Perot; Mr. Newton Crane, who appeared for W. H. Perot, and a reporter of the Associated Press.

Mr. Rose-Innes, addressing the court, said: "I received the affidavit in this case at 10 o'clock yesterday. Taking into account the fact that it is remarkably strong tracing the career of my client since her marriage and that it contains allegations of the worst character, I must ask you to adjourn the case to a convenient day, that we may have an opportunity of answering it. If I read to your lordship paragraph seven, you will see wherein lies the strength of my application. It states that whereas Letitia Perot has been leading an immoral life since 1892, cohabitating successively with three persons and during the past three years has dwelt and cohabited with John Neptune Blood, barrister, as his wife, and further, has been residing with the same in company with the child Gladys, since her return to England, she is an unfit person to take charge and control of the child."

Continuing, Mr. Rose-Innes said: "Now, may I point out that the whole of that paragraph is false. There is no 'John Neptune Blood, barrister.' Mrs. Perot has been residing with her sisters the whole time since she came to England. We want to answer this affidavit in extenso."

Mr. Newton Crane then urged that there was no necessity to argue the case now. A writ, he added, might issue and in that case it might be argued. The judge in giving judgment said:

"I shall order the child to remain in custody of her mother until Wednesday, on the undertaking of Mr. Rose-Innes that the child is produced in court. Mr. Rose-Innes assented to the undertaking and the proceedings ended.

During the hearing, Mr. William H. Perot was an interested spectator of the fight for the possession of the child, occasionally prompting counsel.

Neither Mrs. Perot nor any of her friends were present.

WALSH'S CONTRACT

Mr. James Walsh of this city, who has the contract for plastering the new Sacred Heart school at Malden, Rev. Fr. Shahan pastor, informed a Sun reporter today that the job is about half completed and it is expected that the work will be finished by Thanksgiving. The job is a $10,000 one.

THAT POSTPONED GAME

The postponed game at Tewksbury between the state almshouse team and Joe Duffy's ball team will take place on Wednesday afternoon next. The latter team will have the Knights of Columbus battery of this city in the points, namely Jack Sullivan as pitcher and Dan Murphy as catcher.

QUESTION OF ROOM, NOT OF PROFIT.

The limit of low prices is reached. Such splendid values for the money heretofore unheard of. Our Fall stock will soon begin to arrive and we simply have to make room for it—even if we have to sell some of the broken lots at a loss.

$2.95 worth $6. For men's neat Scotch mixed wool Cheviot Suits, all sizes.

$3.95 worth $8. For handsome brown check, strictly all wool Cheviot men's Suits, sizes 35 to 41, a rare bargain.

$3.75. For men's all wool bluish gray Tweed Suits, clay weave, sizes 31 to 44.

$4.95 worth $8. For men's fancy Worsted Suits in natty designs, all sizes.

$4.95 worth $8. For men's very fine all wool blue Serge Suits, all sizes, excellently made and trimmed.

$5.95, worth $10. For men's dark brown and green plaid fine Cassimere Suits, all sizes.

$7.95 worth $13. For men's fancy check and plaids, all wool worsted Suits in several designs.

$8.75 worth $14 and $15. These men's Suits are the biggest values offered. We have them made in stouts and regular. The cloth is warranted all worsted and of the latest design. We have them in light and dark shades.

See Our Window Display And Match Us if you Can.

J. L. CHALIFOUX.
Central and Middle Sts.

Don't let the little ones suffer from eczema or other irritating skin diseases. No need for it. Dean's Ointment cures. Can't harm the most delicate skin. At any drug store, 50 cents.

GOING AWAY?

Hope you'll have a good time and we know you will, if you . . . . .

Take One of Our

CAMERAS!

We carry a full line of

Eastman's Kodaks,

and all kinds of supplies. Also all the leading makes of Cameras.

ONE OF OUR

Hammocks

will make things easy for you. Prices from

75c to $6.00.

The Thompson Hardware Co.
SOLE AGENTS.

LADIES' OXFORDS.

In russet and black kids, they are the regular $1.25 line of goods. They have narrow toes and the russet color is a little faded. For this reason we offer them at

75 Cents a Pair.

J. J. LONERGAN,
215 DUTTON ST.

DAILY BARGAINS.

$100
UPRIGHT PIANO.

Seven and one-third octaves. Used, but little. Condition fine.

GEORGE A. GARDNER
10 PRESCOTT STREET.

"GLORIA"
IS NOT A MEDICINE.

Drink GLORIA and cultivate good humor
When appears a big scheme get behind the fence
And hear the good man shout and holler,
Put a copper in this hole, and then take out a dollar.
Drink more GLORIA and think about
The live one who, to the shout,
Put in a dollar, and in the end
The cent will come in dividend.
Drink GLORIA then and wiser grow
The good from good for nothing know.
The moral: If GLORIA gives good health
It helps along towards fame and wealth.

5 Cents a Glass.

S. Bartlett, Agt., 160 Middlesex St.

Colchester's English Diamond Brand.
PENNYROYAL PILLS
Original and Only Genuine. SAFE, ALWAYS RELIABLE. LADIES ask Druggist for Colchester's English Diamond Brand in Red and Gold metallic boxes, sealed with Blue Ribbon. Take no other. Buy of your Druggist. Inquire of your Druggist for Colchester's Pennyroyal Pills

PRESIDENT KRUGER OF THE TRANSVAAL.

Mr. Patrick Gilbride, the ex-politician of Centralville, and Mr. Daniel Nevan are going to the Old Country for six weeks. They will visit Blarney Castle, also the property of Mr. Gilbride's grand-father and brother in the County Mayo. Their friends in Lowell hope that they will have a jolly old time while away.

Mrs. P. M. Lederman has returned from a very enjoyable sojourn at well known violinist and director of the Music Hall orchestra, is expected home from Syracuse the coming week.

AN EASY TEST.

If you are suffering from Kidney or Bladder disease, the doctor asks: "Do you desire to urinate often, and are you compelled to get up frequently during the night? Does your back pain you? Does your urine stain linen? Is there a scalding pain in passing it, and is it difficult to hold the urine back? If so, your Kidneys or Bladder are diseased."

Try putting some of your urine in a glass tumbler, let it stand twenty-four hours. If there is a sediment, or a cloudy, milky appearance, your Kidneys are sick.

Dr. David Kennedy's Favorite Remedy will surely relieve and cure even the most distressing cases of these dread diseases, and no physician can prescribe a medicine that equals it for diseases of the Kidneys, Liver, Bladder and Blood, Rheumatism, Dyspepsia and Chronic Constipation. It will promptly correct the bad effects of beer and whiskey. All drug stores sell it for one dollar a bottle.

By sending your address to the DR. DAVID KENNEDY CORPORATION, Rondout, N. Y., and mentioning this paper a trial bottle, together with pamphlet of valuable medical advice, will be sent you free postpaid by mail. Our readers can depend upon the genuineness of this liberal offer.

KRUGER'S APPEAL

To the World Against the Attitude of England

BOERS ARE READY TO FIGHT

They Welcome Inquiry Into British Grievances

LONDON, Aug. 11.—The London edition of the Standard and Diggers' News, the Boers' organ publishes a cable dispatch from Johannesburg under the date of Aug. 10 which gives the text of an important manifesto embodying President Kruger's reply to Chamberlain's aggressive speech in the British House of Commons on Wednesday. The manifesto is virtually an appeal from the attitude of the British government to the civilized world. It says:

It has become a fixed idea among the Boers that the British government wants to take their country as their efforts to meet the Uitlander's demands are constantly characterized as insufficient.

The recent dispatch dealing with a proposal to appoint a joint commission to inquire into the working of the franchise law has not as yet met with a refusal by the government but it is fully anticipated that the proposal will be rejected as the government and the members of the Volksraad regard the request as an infringement upon their rights to administer their own internal affairs.

"If, however, the British government will agree to the appointment of a business commission to institute a strict inquiry into the source of the 21,000 signatures appended to the Uitlanders' petitions and to inquire how far the representatives of the British government are unofficially identified with the continued agitation and also how far they are cognizant of the capitalistic nature of the newspaper press presuming to represent the sentiments of the Uitlander community then the Boers would welcome the investigation.

"Owing to the settled conviction that Great Britain will not rest until she has taken possession of the Transvaal the Boers are determined to fight rather than permit the capitalistic element to rule them. The Transvaal being the richest country for its size in the world, would form a bright gem in the British crown and it may answer the purpose of Great Britain to acquire the whole country, even at the cost of the mining industry.

"In the event of war the Boers will surely wreck the mines and by the loss of millions of pounds worth of mining plant the shareholders in Europe will be irretrievably ruined and they should fully understand the price they must pay before authorizing the British government to go to war.

"It becomes daily more evident that Sir Alfred Milner has been misled from beginning to end as to the grievances of the Uitlanders at Johannesburg.

"It would be well for the people of Great Britain before entering upon a disastrous war, to assure themselves of the reality of the alleged complaints. One thing is certain and that is that war means the absolut ruin of Johannesburg both as a town and as a mining centre. Doubtless the victory would go to the English by the force of arms, but the price of that victory would be the ruin of thousands upon thousands of people, who would lose all at the hands of one side or the other.

"It would be absolutely known in Europe that the South African press with few exceptions is controlled by the German Rhodesian financial house, whose ramifications are certainly not enhancing the name and reputation of Great Britian in South Africa.

"Inquiry into the alleged grievances will be heartily welcomed by the Boers provided that the scope of the inquiry is widened and this feeling is shared by a large section of the moderate Uitlanders. The Boers have every confidnce that the result of such an inquiry will prove absolutely the reverse of the allegations to which such wide currency has been given."

COLONEL RICE, Whose Regiment, the 26th, Is Now Complete.

Capt. A. Walton of 322 Salem street, has returned from Peak's Island, where he has ben attending the reunion of his regiment, the Eight Maine.

Mrs. A. Walton of Salem street, and her grandson, Master Paul Kittredge, are visiting in Waltham and Brockton.

Mathias F. Conner, the well known plasterer, has left for Hanover, N. H. where he has secured the finishing of plastering of Dartmouth College.

RICE'S REGIMENT

The Gallant 26th Manila Volunteers

NOW FULL AND RECRUITING CEASES

Order From the War Department to Stop

By Associated Press to The Sun.

BOSTON, Aug. 12.—The war department has ordered that recruiting for the 26th regiment cease, as the ranks are filled.

This morning, Major Foote, the recruiting officer, received the folowing telegram from Adjutant General Ward at Washington.

"Make no more enlistments for the 26th infantry volunteers. Regiment full. Expedite desirable enlistments for other volunteer regiments authorized. Instruct officers recruiting under your supervision accordingly and notify them to give number for each regiment in telegraphic reports of volunteer enlistments."

In accordance with the instruction conveyed in this telegram, Maj. Foote sent a telegram to each of the officers recruiting at Lawrence, Nashua and Fitchburg, notifying them of the instructions he had received and telling them to act accordingly.

The four regiments for which the recruiting will now be done in accordance with the adjutant general's telegram, are the 29th, 33d, 34th and 35th.

The 29th is commanded by Col. Hardin, and is stationed at Fort McPherson, Ga.; the 33d by Col. Hare, and is stationed at San Antonio, Tex.; the 34th by Col. Kelton and is stationed at Fort Logan, Col.; the 35th by Col. Kobbe and is stationed at Vancouver, Wash.

The recruits who will be enlisted for the volunteer regiments hereafter in Boston will therefore have to go into some one of these regiments. There has been a decided falling off in the number of recruits enlisted in Boston within the past few days. Major Foote is not inclined to attribute it to the fact that the ranks of the 26th regiment have been filled but says it is one of the natural interludes which are to be expected in recruiting.

He is especially pleased with the showing made in Lawrence where in two weeks more than 90 men were recruited for Col. Rice's regiment.

Nobody was enlisted at the Kneeland street station yesterday and only three men at the Hanover street station. The recruits with their age, birth place, occupation and residence are:

Alexander H. McIsaac, 22, Sydney, N. S., grocer, Cliftondale.

Fred J. Sweetzer, 21, Saugus, laborer, formerly of the 5th Massachusetts Volunteers, Haverhill.

This morning some 15 men presented themselves at the Kneeland street station for enlistment.

Miss Eleanor Churchill of the purchasing agent's office is to enjoy her vacation at points of interest in Maine.

William A. Martin of Andrews street is visiting his cousin, William Miles of Boston and during his stay will visit the beaches and many places of interest before his return to Lowell.

BELLAVITA Arsenic Beauty Tablets and Pills

This Complexion Treatment is a guaranteed specific, perfectly safe and sure in its action, for the removal of various disorders of the skin, viz Pimples, Blotches, Freckles, Sunburn, Discolorations, Eczema, Blackheads, Roughness, Redness, and restores the Bloom of Youth to faded faces. Boxes containing 10 days' treatment 50c; 30 days' treatment, $1.00; six boxes $5.00 with positive written guarantee to produce the above results or cheerfully refund $5.00 paid. Sent by mail on receipt of price. Send for circular.

Nervine Medical Co., Clinton & Jackson Sts. Sold by all Druggists Chicago, Illinois.

For sale by Ellingwood & Co., Druggists, Lowell, Mass.

GRAND FAIR 4 Days SEPT. 27-30. Agricultural Park READING and WAKEFIELD. MIDDLESEX EAST AGRICULTURAL ASS'N.

CASTORIA

For Infants and Children.

The Kind You Have Always Bought

Bears the Signature of Chas. H. Fletcher.

A CONTROVERSY

Between Col. Donovan and Sergt Major Logan

CREATES INTEREST IN CO. M.

Complete Roster of the 26th. Regt

COL. RICE'S REGIMENT IN CAMP

Soldier Boys Took Five Days' Rations

The members of Co. M of this city are much interested in the controversy between the former major, Edward L. Logan, and Colonel Donovan. It seems that Logan has been connected with the regiment since December 1897, when he was appointed sergeant-major. Last year when the regiment was mustered into the service of the United States, he enlisted. He was discharged just before the regiment went into camp last week by Colonel Donovan, and now he threatens to fight his battles in the courts.

Colonel Donovan says: "I discharged Sergeant-Major Logan because I was told that he was not going to muster this year, and, as his position in the regiment is a very important one, I immediately applied for his discharge. This I did on Thursday before the regiment left for camp and on the following day young Logan came to me and asked me about the matter. I told him that I understood that he had not reported to the adjutant for duty at some of the drills when he was needed, to which he replied that he had been granted leave by the lieutenant-colonel commanding at that time. He did not report for duty the drill night before we left for camp, so I appointed a man to fill his place."

THE 26th'S ROSTER.

The following is the complete roster of the 26th Infantry, U. S. V., now stationed at Plattsburg Barracks, N. Y., and which is expected to sail from Boston on its way to the Philippines:

Col. Edmund Rice.

Lieut. Col. William P. Duvall.

Maj. Joseph E. Decker.

Maj. Edward D. Anderson.

Maj. Frank A. Cook.

Maj. Charles F. Mason, surgeon.

Capt. John Boardman, Jr., adjutant.

Capt. Reuben A. Whipple, quartermaster.

Capt. Frank A. Washburn, assistant surgeon.

First Lieutenant R. S. Griswold, assistant surgeon.

First Lieutenant Frank E. Edwards, commissary.

Co. A—Captain, George A. Hubbard; first Lieutenant, William A. Plummer; second Lieutenant, Hilden Olin.

Co. B—Captain, Frank A. Peck; first lieutenant, James P. Cave; second lieutenant, Timothy M. Coughlin.

Co. C—Captain, Alvin A. Barker; first lieutenant, Henry M. Bates; second lieutenant, Max Wagner.

Co. D—Captain, Cornelius M. Brownell; first lieutenant, Alfred M. Mason; second lieutenant, Sulford E. Worthington.

Co. E—Captain, John Hickey; first lieutenant, Henry T. Sprockett; second lieutenant, Roy L. Fernald.

Co. F—Captain, William Tutherly; first lieutenant, William Sullivan; second lieutenant, Harry E. Comstock.

Co. G—Captain, W. F. Meeks; first lieutenant, Alfred Hasbrouck; second lieutenant, Garrison Bull.

Co. H—Captain, Guy V. Henry; first lieutenant, G. Roland Fortescue; second lieutenant, Homer B. Grant.

Co. I—Catain, Alexander Greig, Jr.; first lieutenant, George D. Rice; second lieutenant, John J. Byrne.

Co. K—Captain, Thomas Talbot; first lieutenant, Philip S. Goldermann; second lieutenant, Robert H. Sullivan.

Co. L—Captain, Harris Pendleton, Jr.; first lieutenant, Solomon Avery; second lieutenant, (not assigned.)

Co. M—Captain, (not assigned); first lieutenant, D. J. Mayhew; second lieutenant, John L. Ryan.

Battalion adjutants, 1st lieutenant, Duncan Elliott; 1st lieutenant, William Connell, 1st lieutenant, James R. Goodale.

CASTORIA. Bears the Signature of Chas. H. Fletcher. The Kind You Have Always Bought

The Late WILLIAM FLYNN, Whose Funeral Will Take Place Tomorrow Afternoon at 3 o'clock From St. Peter's Church.

OFF FOR A TRIP.

"All ready to start?"

"Yes; here is my Ivory Soap, that finishes my packing. I always lay in a supply before going on the road. It is one of the comforts a traveling man can carry with him."

IVORY SOAP—IT FLOATS.

Copyright, 1899, by The Procter & Gamble Co., Cincinnati.

"WHAT THEY SAY"

Of the Record Breaking Tax Rate

SOME THINK IT IS TOO LOW

Chairman Faulkner Doesn't Care if It Was $30

Below will be found a few opinions upon the high tax rate, obtained from citizens at random on the street:

Chairman Faulkner of the police commission said that he wished it was $25; he would not care if it was $30. "I just sold my real estate and the tax rate does not bother me any."

John Grant, the well known Merrimack street jeweler, when asked what he thought of the rate said tht it was no surprise to him, "Judging from the extravagance that is now and has been going on I knew that it would be somewhere around $20. I know and I have to pay for it. When they give me my bill I am ready for it. I think the politicians are all corrupt and am sick of the whole thing. I don't thing that I shall ever bother voting again. One government is worse than the other, and I have lost confidence in them all."

Mr. Taylor, of the firm of Cook, Taylor & Co., said that it was not surprising to him to see an increase. "It is too bad that we cannot have some remedy to keep taxation down. There is not a great deal of encouragement for building or buying real estate while the taxes run so high."

Mr. Constantine O'Donnell, senior member of the O'Donnell & Gilbride Co., said that he was actually surprised to think that it was not more than $19.60. He thought the tax rate had not been adjusted quite fairly as he thought it should be about $22 per thousand. Judging from the way property is selling in the open market, he believes that if the entire property of the city was sold under the auctioneers' hammer, it would certainly be $25 per thousand. The Bascom estate was assessed for about $24,000 and sold for $16,000. There was a depreciation of nearly 25 per cent. from its assessed value. He thought it was a pretty stiff tax rate for the amount of improvements going on.

GEO. W. POORE, ESQ.

"Will a $19.60 tax rate affect the chances of your friend Guild?" said the Sun reporter to the chairman of the republican city committee, with a freshness formed of long acquaintance.

"Well" drawled out George, looking nice but seemingly not dissatisfied with the news, while it can't affect Guild, who will be a sure winner; it may affect others. There's a lot of asphaltina in it though"—and just then George saw a well known republican who is said to be with both Guild and Bates and he chased off after him.

MAJOR NOYES

Major E. J. Noyes when approached said "; won't mind it as much as some others." He wouldn't say who might be the others. But what can you expect from an ex-mayor at that.

HON. FISHER H. PEARSON

Hon. Fisher H. Pearson was busily engaged reading the latest despatches from Porto Rico when the Sun reporter visited him at his busy office. Said Mr. Pearson: "The tax rate while high is about as I expected it would be."

AND OTHERS

Charles H. Joyce said: "With due respect I don't care to express an extended opinion on this year's tax rate. It's too high surely, but one must grin and bear it and we'll pay our end of it without any undue complaint."

E. Garfield Baker said: "It ought to be $27.00. Ask Keyes and Conant what per cent. of valuation they've been getting for their sales and then figure it out for yourself. You won't need a pencil and paper to do it. Consult them: never mind the assessors' office. It ought to be $27."

Most Beyond Belief

If It Were Not For Lowell Endorsement People Might Be Skeptical.

No wonder people doubt.
So many statements are made.
Statements indorsed by strangers.
From people living in distant towns.
Don't know them and can't see them.
Such indorsement has a hazy aspect.
Lowell people want local proof.
That's what we have here.
It's not beyond belief because it can be proven.
Read a local citizen's testimony.

Mrs. R. H. Ayer of 76 Royal street, says: "We have known of the virtues of Doan's Kidney Pills quite a while. A friend had used them with the most satisfactory results. This reliable indorsement led us to procure Doan's Kidney Pills at Ellingwood & Co.'s drug store, corner of Merrimack and Central streets for Mr. Ayer who complained of pains in his back. The use of the remedy proved so beneficial that we were glad to have such a valuable preparation brought to our notice.

Doan's Kidney Pills are sold for 50 cents per box by all dealers or mailed on receipt of price by the Foster-Milburn Co., Buffalo, N. Y., Sole agents for the United States. Remember the name, Doan's, and take no substitute.

DR. WALKER DENTIST

INDIGESTION is the cause of much sickness. If the stomach be strong, sickness will be unknown. Hostetter's Stomach Bitters will make the digestion perfect and the liver active. See that a Private Revenue Stamp covers the neck of Bottle.

HOSTETTER'S CELEBRATED STOMACH BITTERS

$19.60 TAX RATE FOR 1899.

Our rates same as usual on all Diamonds, Watches, Jewelry of all description, Silver and Silver plated ware, Gold and Gold filled Spectacles, etc., etc.

J. D. Grant
64 Merrimack Street.

GO-CARTS BABY CARRIAGES AND REFRIGERATORS

We are closing out at greatly reduced prices. We have only a few left but a bargain awaits you. Don't make a mistake in our name or number.

OUR GRAND PRIZE is worthy of your attention if you think of buying this fall. They are not only the best but the neatest range made. It has more practical improvements than any other range in the city.

GAYNOR & CO.
25 Prescott Street.
Telephone 858-4.

IVORINE WASHING POWDER
A Cake of Fine Toilet Soap in Every Package.

WALL PAPER AT LOW PRICES.

PARQUET FLOORS ARE SOMETHING NEW.

WE ARE AGENTS.

LOWELL WALL PAPER COMPANY,

GEORGE W. CHASE, Prop., 42 Church St., Lowell, Mass

THE LOWELL SUN

JOHN H. HARRINGTON, Proprietor.
SUN BUILDING, LOWELL, MASS.
Member of the Associated Press.
$3.00 Per Year. 25c. Per Month

CIRCULATION COUNTS....

In estimating the cost of advertising, remember that circulation is what counts. When a paper with one-half or one-third the circulation of The Sun asks Sun rates for advertising space, you can readily see how cheap our rates really are.

The real cost of advertising is not the rate per inch, but the rate per inch per thousand of circulation.

The Sun not only leads all the local papers in circulation but it easily leads any two of them combined. The Sun is conceded to be

LOWELL'S GREATEST NEWSPAPER.

OUR HIGHEST TAX RATE.

The tax rate of $19.00 on $1,000 is the largest in the history of the city. The first assumption as to the cause will be that it is due to the want of the money formerly received from licenses; but such a conclusion cannot be supported by argument. In 1890, when this city had no license, the tax rate was $17.00, just 90 cents higher than the previous year. Such a jump over last year was not expected, and some will attribute it to the want of license money, but in 1894, the increase over the previous year was $2.10 with the liquor license money both years. Among the principal loans contracted during the year are the following: General treasury, $35,000; paving Westford street, second loan, $17,500; paving Mammoth road, Suffolk street, etc., $35,000; extending Winter street, $42,000; High school annex, $29,500; for sewers, $50,000. Total, $157,600.

Undoubtedly the increase in the tax rate is due in some degree to the change from license to no-license, but so far as the rate has been raised from this cause the average tax-payer is satisfied that the change from a rum-ridden city to one of order and decency is worth all it costs. What the people object to most strongly is the jobbery, such as the asphaltina contracts by which the people's money is needlessly wasted.

The high tax rate is largely the result of the suicidal policy of drawing upon the future for loans to meet current expenses. The policy has been so long in practice that it will take ten years of rigid economy to reduce the interest account to anything like what it should be. Yet if the money expended was used to the best advantage the people would not complain but when they consider the high tax rate and the condition of the streets for example they make up their minds that there is waste somewhere.

It is gratifying that the number of polls which for the three previous years had been decreasing, has shown an upward tendency in the gain of 360. We can say our population is increasing, but it may be that the high tax rate just announced will scare away the timid ones. It is certainly a great bar against new industries settling here, and combined with the tax cases will give our city a very unenviable reputation outside.

But the remedy does not lie in voting for license to get the license money, by any means. The tax rate can be lowered without going into partnership with the liquor dealers and some day the people of Lowell will elect a city government that will do it.

BUYING OFF THE CLAIMS.

Usually in case of serious accident for which some large corporation is responsible, the claim agents are sent out to have the injured parties sign away their claims for a consideration. In accordance with usual custom the Derby and Shedon Traction company on whose line thirty persons were killed by mismanagement are now endeavoring to settle with relatives of the victims at the rate of $200 for each person killed. Under the Connecticut law only nominal damages can be collected in case of death without extreme suffering. The company in the case in question claims that twenty-three of the victims were killed instantly. The law is different in Massachusetts but in no state is it stringent enough to compel the companies to meet the responsibility for their criminal neglect. The Connecticut laws should be changed so that a reasonable allowance may be made for loss of life in accidents due to negligence or mismanagement.

THE MAIL'S CHARGE FALSE.

The Mail yesterday charged this paper with stealing an editorial from the Evening News of Austin, Texas. The article referred to was published in the editorial column of The Sun at the solicitation of the press bureau of the national democratic committee. As we have never seen a copy of the Texas paper mentioned, we cannot say whether the same editorial appeared therein, as alleged by the Mail; but if it did, its publication was secured through the same agency. The Sun adopted the article because it was democratic and right and published it as a democratic utterance knowing it to be official. Another democratic paper may have done the same. In either case the Mail's charge of theft would be absurd. We preferred giving the article as submitted, rather than making a re-hash of it, as the Mail is accustomed to do in reshaping the editorial opinions of other papers.

Some of our Massachusetts contemporaries have an erroneous idea of the character of our city water. Because a planter's wife died of lead poisoning after two years' suffering the state board of health after a partial analysis would have us believe that the people of our city have been imbibing a solution of lead all that time. If such were the case we should have some tangible evidence of the fact. As yet there has been no definite analysis of water in the service pipes to contain the claim of the state board of health.

The change from coal to coke as fuel on the Boston and Maine railroad is one that will add much to the comfort of the passengers as coke is dustless and smokeless. Besides this innovation will save the $100,000 paid annually for fires started by the sparks from the engine. Altogether the departure promises excellent results and reflects credit upon the sound judgment of President Tuttle.

Apparently President McKinley is not disturbed by the reports from various reliable sources that General Otis is incompetent and that he is sacrificing the lives of American soldiers. Let us hope that Secretary Root will speedily remedy the evil by putting a competent man in charge of the army in the Philippines.

Liquid air is to be used for cremating human bodies instead of the other modes of incineration. Why would it not be a good idea for the board of health to try it in the cremation of garbage?

As the agitation against lynching progresses the lynching in the south increases. Some other scheme must be adopted to stop this barbarous practice.

CRISP GOSSIP.

The coal man was more welcome than the ice man yesterday.

The next municipal band concert will be on the North Common.

The young people are anxiously looking forward to the social season.

Governors' Day at the Vermont State Fair will be Wednesday, September 13.

The latest trust is the asphalt paving combine which has firmly entrenched itself in the west, and now has its hand on New York city and an eye fixed on the rest of the east.

The theatrical season promises to be unusually lively in town this fall and winter.

The kissing bug is said to be made a handy excuse for husbands who come home with damaged features.

The rain kept the people well housed the past few nights. Lost umbrellas were difficult to recover yesterday.

Jockey Martin is still handsomely sustaining the honor of the American turf, by his continued victories in London.

One of the busiest times during the day at the stamp window at the postoffice is that just before it is closed in the evening.

The speed tests of British torpedo boat destroyers off Halifax will be watched with keen interest in this country.

The picnic season is by no means over. Each day sees large or small companies leaving the city for a day's outing.

If this struggle for the end seat continues much longer our street cars will have to be built exceedingly long and just wide enough for one.

Let us now be up and doing,
Let us labor, do not wait:
Each his specialty pursuing,
Catching fish or digging bait.

The Boston & Maine railroad is putting up fish markers along its system, as a guide to the engineers in stopping their locomotives at water standpipes.

Pugilist James Jeffries will now divide attention in England with Ambassador Choate and the feminine attraction of the De Castellane establishment.

A London newspaper announces: "The average Britisher will not look for a wife among the International Council of Women. It is hoped not. All of them are married.

A well known physician whose professional duties kept him out late Wednesday night, said that he wore his heavy winter ulster while driving and that it was very comfortable.

The Boston National League base ball team is slowly but surely overhauling the Brooklyns in the race for the '99 pennant. Boston on the home-stretch is very speedy.

Some of the vacation folks who got out of town early this month to escape an expected hot wave, are wearing overcoats and mittens whiling away their time at the seashore or in the mountains.

That unfortunate woman who has just died in a miserable hovel near Chicago, although of noble blood and heiress to a fortune, must have had very strong reasons for thus cutting herself off from her family.

Phoenix Beauregard, of the Banner marked, is talked of as being a coming master of the art of fistiana at 120 pounds. His friends stand ready to back him against any "meat handler" in Lowell, at the feather weight limit. He is said to be very clever with the "dukes."

As she slips by me, all I hoped to be
Grows fainter, dimmer, and I reach no goal.
Among the many that my youthful soul
Dreamed of attaining sure and speedily,
Ambitions fade, and aspirations five,
And Youth, who showered blossoms at my feet,
With covered face now leads on Age discreet.
And, treading on my flowers, turns from me.
Yet have years been kind; one blossom rare
Is given me to grace these latter days,
Whose tendrils twine my brow with fairer bays
Than those my young ambition longed to wear.
In one dear life I live my youth once more,
And dream again and hope—as once before.

Pickling season is at hand.

LOBESTERS PLENTY

STORY THAT THEY WILL SOON BE EXTINCT IS ABSURD.

A writer for one of the New York papers recently turned in an article to the effect that in a very short time the genus lobster would be extinct.

One of the prominent lobster dealers on Commercial street said to a reporter this morning "The article about lobsters growing so scarce that there is a likelihood of their becoming extinct is utterly without foundation. They are no scarcer this year than they have been for several years past. In fact I think there have been more this summer than there were last year. Why, during the period when they are supposed to be scarcest, I had 20,000 in my pound. We all know they have been very high this summer and ordinary boarding house keepers could not afford to serve them up as regular diet. The big city restaurateurs have been obliged to get fancy prices for them and these circumstances all tend to make the ordinary mortal believe they are getting very scarce.

"These vacationists who come to the islands every year do more to make the lobsters scarce than anything else. They put down traps to catch just enough for their own use, they say and these are said to be principally made up of short lobsters. The wardens don't think of bothering those people I am told, except at rare intervals, although they kill more short lobsters than all the dealers put together. I believe a trip down along the the coast and a few unexpected visits to these private pots would result in great good to the short lobster cause.

MIDDLESEX COUNTY ESTATES.

In the inventories of estates of deceased residents of Middlesex county filed at Cambridge are the following: John T. Steele, Lowell, $20,250; John L. Cheney, Lowell, $3115; Merton Simonds, Bedford, $9887.26; William F. Hurd, Concord, $35,151.72.

ANOTHER FREIGHT WAR.

By Associated Press to The Sun.

CHICAGO, Aug. 12.—Another freight war has been started by the roads running east from St. Louis. They have reduced the rate on flour for export to 15 cents a hundred pounds from St. Louis to New York. The western lines terminating in Chicago met the competition by making a rate of 15 cents cents from Missouri River points. The previous rate from Missouri river was 19 1-2 cents. On August 1 the lines running east from Chicago advanced the export flour rate to 17 cents. It cannot be maintained while a rate of 15 cents is in effect from Missouri river points to New York via Chicago.

STORM AT ST. MICHAEL'S.

By Associated Press to The Sun.

SEATTLE, Washn., Aug 12—Captain Mason of the steam whaler Jennie confirms previous reports of the damage done to St. Michael's shipping in the storm which raged around and off St. Michael's Islands on July 12. The wrecks of thirty river steamers thrown helpless criminately upon the beach of the island bear testimony to the force and fury of the gale. Of this number, Captain Mason said 25 were wrecked beyond repair. The full damage, he stated would exceed $500,000. He saw $20,000 steamers offered for $2000 and other wrecks for $400. The City of Paris was half full of water. The captain could not remember the names of the other wrecked vessels.

NORTH CHELMSFORD

MUCH INTEREST AROUSED IN COMING BALL GAMES OF THE UNIONS.

If a series of three games of ball is arranged between the Unions and the winner of the South End-Emerald series, there will undoubtedly be a large number of base ball admirers from North Chelmsford in attendance. Much interest is already aroused.

Misses Mary and Rosella Monahan have gone to Jaffrey Point, where they will spend a two week's vacation.

Messrs. John McTague and George Foren, who are spending their summer vacation at Lynn beach, are expected home this evening.

Work was suspended Thursday afternoon on the building of the new North Chelmsford school, on account of rain.

FOR EUROPE.

The following Lowell people are booked through Murphy's steamship agency to leave Boston today on the Cunard line steamer Parsonia for Queenstown and Liverpool: Mr. Edward Cawley, Mrs. Margaret Tyson, Miss Mae Tyler, Miss Nellie O'Neil, Thomas Wadsworth, Charlotte Houlds-worth, Mrs. George Billson, Miss Bertha F. Billson, Susan Hennessey, Cornlius O'Hare and John Manning.

FOUND THE BARRACKS.

An elderly man who had been wandering about Merrimack square early this morning accosted Officer Marshall and inquired the way to the Salvation Army barracks. The officer performed escort duty and took him to the barracks on Market street, for the man's physical salvation, as he was walking aimlessly along and fearing that something might befall him accidental or otherwise, just simply put him up for safe keeping.

"PIKE'S PEAK OR BUST."

By Associated Press to The Sun.

CHICAGO, Aug. 12.—A special to the Tribune from Colorado Spring, Col., says:

"The first international pilgrimage of Cryptic Masons to the summit of Pike's Peak was completed yesterday. The day began with a series of excursion trips over the cog road to the summit. The exercises reached a climax in the ceremony of sealing the record of the pilgrimage. The boulder selected and excavated several days ago is one of the largest of the forty acres of high rocks comprising the summit of the Peak. The records were placed in a bronze box, 8 inches wide by 12 long and hermitically sealed. The ceremony was performed in full paraphernalia of the order. A bronze tablet marks the spot.

EX-CONFEDERATES INVITED.

By Associated Press to The Sun.

CHICAGO, Aug. 12.—The committee in charge of the arrangements of the laying of the corner-stone of the new Federal building in Chicago next October, have made arrangements to invite ex-Confederate generals and officers to attend the ceremonies. The list includes seven lieutenant-generals, nineteen major-generals, and 111 brigadier generals.

INTER-STATE COMMERCE.

By Associated Press to The Sun.

CHICAGO, Aug. 12.—A special to the Record from Denver, Col., says:

"Shortly before midnight the National Asociation of Railroad Commissioners adopted a resolution recommending the next congress to revise the Inter-state Commerce law upon the suggestion made by the Inter-State Commerce Commission in its last report. The resolution, which was prepared by committee on legislation was adopted without discussion. Immediately upon the adoption, Commissioner Osborne of Michigan, vigorously protested against the action on the ground that the matter had not been properly discussed.

"Spirited discussion followed, but it effected no change."

McKINLEY'S EX-PARTNER.

By Associated Press to The Sun.

CLEVELAND, Ohio, Aug. 12—Robert L. Walker of Poland, Mahoning county, Ohio, has filed a petition in voluntary bankruptcy in the United States District court here. The liabilities are placed at over $100,000, with no assets.

President McKinley was formerly connected with Walker in a metal stamping business and lost his entire property a few years ago by endorsing notes for Walker.

VESSEL FINED $500

FOR MAKING AN EXCURSION WITHOUT A LICENSE.

BOSTON, Aug. 12.—The side wheel steamer Putnam has been fined $500 by the collector of the port for taking a party of excursionists to Gloucester on Sunday last without the necessary license for such a trip. The steamer, which has been running regularly applied through her officers for a license to take the party Sunday, but as the paper was not forthcoming, the owners took the responsibility of going without it. As a result of this action, the commander, Captain Day has had his certificate suspended for 15 days by the steamboat inspectors and a fine of $500 has been imposed on the craft. The boat is at present in command of Captain Angler.

The fishing schooner Ethel B. Jacobs of Gloucester, which sailed from that port recently on a mackerel cruise to the coast of Ireland, arrived yesterday at Port Marco.

THE NEWARK SAILS.

By Associated Press to The Sun.

LIMA, Peru, Aug. 12—(Via Galveston, Texas)—The United States cruiser Newark, which arrived at Callao, Peru, July 25, on her way to San Francisco to receive Admiral Kautz and Marblehead, which arrived at Callao Aug. 5, on her way to Mare Island, left Callao Wdnesday night.

Pain-Killer.
(PERRY DAVIS'.)
A Sure and Safe Remedy in every case and every kind of Bowel Complaint is
Pain-Killer.
This is a true statement and it can't be made too strong or too emphatic.
It is a simple, safe and quick cure for
Cramps, Cough, Rheumatism, Colic, Colds, Neuralgia, Diarrhœa, Croup, Toothache.
TWO SIZES, 25c. and 50c.

By J. E. Conant & Co., - - - - Auctioneers
Office, Lowell, Mass.

Sales for Week Ending Aug. 19th, '99

It is certainly surprising that a sale by auction advertised as the one below has been for the past five or six days, has to be postponed for lack of attendance on account of the weather. Yet such were the circumstances Thursday afternoon when the hour arrived for the sale. To postpone a sale just doubles the expenses to the party selling the property and in many other ways is a disadvantage to the property. It does seem to us that at the time announced for the sale to take place there was not sufficient storm to have deterred anybody who might have desired to bid upon the property from attending the sale, particularly when the real estate was so desirable, the sale absolutely positive and the rain so necessary.

THERE WILL BE NO POSTPONEMENT NEXT TUESDAY.

J. E. CONANT & CO.

TUESDAY, August 15th, 1899.

Peremptory sale of an extensive and valuable lot of rentng property, numbered 283-285, 289-291 Lakeview avenue; cottage house, No. 20 Fulton street; cottage house, No. 5 Devlin's avenue; and the lot of land at the corner of Fifth avenue and Mt. Hope street; also the lot adjoining on Fifth avenue.

On the premises, rain or shine, without limit or reserve of any kind or nature, Tuesday, the 15th day of August, 1899. It is my firm determination and mind to sell at absolute auction to whomsoever will bid the most for it, all the real estate I stand possessed of in the city of Lowell. I have lost my health; I am utterly unable to care for or look after my property; as a matter of fact I am actually compelled from necessity to dispose of some of the best paying tenement realty in Centralville.

PROMPTLY AT 4 O'CLOCK P. M.

The three story 14 tenement block with store, 283-285 Lakeview avenue. The tenements have either four or five rooms each; with the store are two back rooms; each tenement has a water closet, sewerage, city water and cellar; part of the tenements are supplied with gas. The lot has an area of 6959 square feet, extends through from Lakeview avenue to Devlin's Court; has frontage of 50 feet on both streets; the block is well rented, and always rents; the income today is $26 a week or at the rate of $1352 a year.

PROMPTLY AT 4.15 O'CLOCK P. M.

The two-story 4-tenement block, 289-291 Lakeview avenue; and the three story 12-tenement block with store, 293-295 Lakeview avenue. In one lot. Each tenement has water closet, sewerage, city water and cellar. With the two blocks are 5522 square feet of land reaching from Lakeview avenue to Devlin's avenue and it is fifty feet wide from one end to the other. This estate brings a rental of $15 a week or $775 a year.

PROMPTLY AT 4.30 O'CLOCK P. M.

The cottage house and lot, No. 20 Fulton street at the corner of Devlin's avenue. The cottage has six rooms, water closet, sewerage, city water and cellar. The lot has 1376 square feet of land, 44 feet on Fulton street and 34 feet on Devlin's avenue. It is a snug little property abundantly supplied with fruit and well rented.

PROMPTLY AT 4.45 O'CLOCK P. M.

The cottage house and 1769 square feet of land, No. 5 Devlin's avenue, and adjoining the lot just described above. There are six rooms in the cottage. The lot has a frontage of 47 feet. The premises have both water closet, city water, sewerage, etc. It is a very comfortable and a rather attractive cottage home.

PROMPTLY AT 5.30 O'CLOCK P. M.

The corner lot at the corner of Fifth avenue and Mt. Hope street, Pawtucketville. The area is 7700 square feet; the frontage on Fifth avenue, 50 feet; the frontage on Mt. Hope street, 150 feet. The two opposite corners are improved, the lot is high and it appears to be the choicest corner in the neighborhood.

PROMPTLY AT 5.40 O'CLOCK P. M.

7700 square feet of land adjoining the last described lot; frontage 50 feet; it is on a par with any lot in the vicinity with the exception of the corner lot, the sale of which just precedes it.

The purchaser of the first property sold must deposit with or secure to the auctioneers $100 as soon as the property is struck off, the purchaser of the second property sold must do the same with $500; the purchasers of the two cottage houses must each do the same with $100, and the purchasers of the two vacant lots must each do the same with $100.

You are to make all inquiries at the office of the auctioneers.

THOMAS D. LYONS.

DR. WILLIAMS' PINK PILLS FOR PALE PEOPLE
A specific for Blood Motor Ataxia, Sexual Weakness, Nervous Headache, Pain in the Back, Kidneys, Liver, Stomach, Bowels, Nervous Troubles, Rheumatism, Neuralgia, Sciatica, Nervous Prostration, Hysteria, Palpitation, Pimples, Pallid Complexion, Sallow Complexion, Loss of Appetite, Lassitude, Lack of Energy, Nervous Debility, Dizziness, Sleeplessness, Melancholy, Pain in the Side, Nervous Headache, Backache

THE SUN EXTRA!

6 O'CLOCK

EXCITING CHASE

After Alleged Pipe Thief in Prescott Street

HUNDREDS JOIN IN THE PURSUIT

Culprit Finally Caught by Officer Freeman

A man giving his name as Thomas Cahill of 126 Gorham street was captured after an exciting chase in which hundreds joined, last night having been suspected of stealing a pipe from Patrick's tobacco store on Prescott street. Cahill and another man went into Patrick's about 9 o'clock last evening and asked to look at pipes. Mr. James P. Marsh, a stepson of Mr. Patrick, waited on them, showing them five gold mounted pipes. While they were inspecting the pipes, Mr. Marsh missed one and accused the two strangers of having taken it. They denied the accusation hotly but as Mr. Patrick, who was close by, made an attempt to close the store door, which was held open by a cord, Cahill started out on the run. Mr. Patrick followed crying "Police!" and "Stop, thief!" at the top of his voice.

Prescott street was crowded at the time and in a few moments a big crowd of men, women and children were in the chase. Cahill ran from Prescott to Central street then into the alley off Middle street and was caught by Officer Freeman.

The other man made his escape through Merrimack street by knocking down Mr. Marsh, who attempted to hold him.

The pipe was not found on Cahill's person.

PERSONAL.

Miss Libbie Shaffer of Burnside street has returned, after spending four weeks in the Adirondacks, N. Y.

Mrs. Frank Johnson and daughter, Ethel, of 26 Salem street, are spending their vacation at Revere beach and Salem Willows.

Miss Bessie Young of 231 Cross street, starts tomorrow night on a two weeks' vacation to Montreal and Stanstead, P. Q.

Mr. Pascal Harnois, the well known carpenter of 472 Moody street, and family are enjoying a two days vacation at Salisbury beach.

Miss Mary C. Brennan of the state aid department and Miss Frances A. Andrew of the city solicitor's office are together enjoying their vacations.

Mr. and Mrs. Charles Frost, Miss Jessie L. Frost and Miss Lucia E. Cragie will start today for York beach.

Miss Sarah Lawrence of Lowell is stopping with Mrs. Sarah Lawrence of Forge Village during the absence of her daughter.

Albert E. O'Leir, the well known and popular Merrimack square furniture dealer, starts Monday morning with his brother Octave, head clerk at J. L. Challoner's clothing store, for Canobie Lake, N. H., where for the next fortnight they will spend their time fishing and hunting. If Albert is as skillful in baiting his hook for the finny tribe as he has been in writing his ads. as bait for human hunters, and landing as many fishes as he has customers, Canobie Lake will be pretty nearly exhausted of fish if he stays there a great while. We expect from time to time to get some very fine samples of his skill as a fisherman. Albert knows our address.

Miss Mary Slavin of 153 South street, starts on her vacation next week to New York and Newark, N. J.

Miss May E. Adams and Miss Carrie B. Cheney started Thursday for Bradford, N. H., and Claremont and Ascutneyville, Vt.

There is a letter in The Sun office for Martin Flaherty.

Mr. John Kilroy of Mill street, wife and family have been visiting his mother and sister in Brandon, Vt.

Miss Kate Donoghue of 457 Central street started today for Salem Willows and Boston and on Monday will go to Providence, R. I., to visit her cousin. Miss Ella Donoghue of Gorham street will accompany her.

Barton Mills and George Hill are among the visitors at Old Orchard, N. H.

Mrs. M. Gillen and daughter are spending her vacation with her daughter at Hinsdale, N. H.

Joseph Shaughnessy of Wyman court and George Shaughnessy of Lowell, sons of Edward Shaughnessy, celebrated their birthdays, Monday, Aug. 7, at Milford, N. H.

"JOHN BULL"

IS NOW ENDING HIS DAYS IN TEWKSBURY ALMSHOUSE.

J. P. Dodge, who was better known as "John Bull," in his palmy days is now either in the city of Tewksbury almshouse. He was one of the best known criminals that has ever lived in Boston, though just why would be hard to tell. With the exception of the Mellen blackmail case at Baltimore, he was never connected with any great crime, and in that case his connection was somewhat shadowy. While as an ordinary criminal he never reached any stage in the game worth mentioning. At one time he had some means and a little care he might easily have avoided his present condition of abject poverty.

Races at the Fair Grounds, Tuesday, Aug. 15, classes 2.20 and 2.32. Over 80 entries.

CASTORIA.
Bears the Signature of Chas. H. Fletcher. The Kind You Have Always Bought

PAIR OF SUICIDES

Boston Man Shot Himself Through Ear

MANCHESTER WEAVER FOUND HANGING

Body Discovered in the Woods

By Associated Press to The Sun.

BOSTON, Aug. 12.—George Collard, a carpenter of this city, committed suicide today by shooting with a revolver. The ball entered the left eye, killing him instantly. Mr. Collard was 65 years of age. The only cause assigned is despondency because of old age and ill health.

WAS FOUND HANGING.

By Associated Press to The Sun.

MANCHESTER, N. H., Aug. 12.—Rene Duhaime, once a widower, aged 45, a weaver in Amoskeag mill No. 9, hanged himself this morning in the woods near the Amoskeag mills. No cause is given. He leaves a sister in Manchester and two brothers in Massachusetts and a son nine years old.

DEATHS.

DUCHESNE—Olevine, aged 6 months, child of Parfait and Marie Duchesne, died yesterday at the home of her parents, 125 Colburn street.

ENO—Joseph Noel, aged 7 months, child of Theodore and Aldonsine Eno, died yesterday at the home of his parents, 215 Cheever street.

SWEENEY—Bridget G., infant daughter of Patrick and Mary Sweeney, died last night at the home of her parents 23 Clark street. Funeral will take place tomorrow afternoon.

NEARNEY—Thomas W., infant son of Owen and Norah Nearney, died this morning at the home of its parents, 21 Seventh street. The father is the well known and prosperous grocer on Lakeview avenue. The funeral will take place tomorrow afternoon at 4 o'clock. Friends requested not to send flowers.

BIRD—Fannie M. Bird aged 2 months and four days, daughter of Henry E. and Mary A. Bird died last night at 12 Maple street. Funeral tomorrow afternoon.

DOING THE "OULD DART."

A letter from ex-Councilman Nolan and Mrs. Nolan dated Tralee, says that John W. McEvoy, Esq., and Mrs. McEvoy, are with them and the party are enjoying themselves. On July 31, the party went to the fair at Castle Island. They are going to the Lakes of Killarney and many other places in the south of Ireland and will return on the Canada which leaves Queenstown Aug. 25th.

"THE GOLDEN TREASURER."

The Conservative Gossip for August has a poem, "The Golden Treasurer," by Louise Imogen Guiney, niece of William H. Guiney of this city.

STOVERS' NEW FOREMAN.

John Poldehaul, formerly an employe at W. D. Brackett & Sons' shoe shop, Nashua, has accepted a position as foreman of the stitching room with J. M. Stover's shoe shop in this city.

WAS DESPONDENT

Bessie Findbolg Tried to Purchase Chloroform

HAD NOT EATEN FOR 48 HOURS

The Police Took Her in Charge

Bessie Findbolg who claims to reside in New York was taken in charge by the police last evening while trying to purchase 20 cents' worth of chloroform. Bessie is 19 years old, good looking and of Jewish extraction. When taken by the police she was decidedly nervous and despondent and she told that she had come from Lawrence in search of work but was unsuccessful. She had hired a room on Merrimack street but had eaten nothing since Thursday morning. She insisted that she wanted the chloroform to relieve an aching tooth. The police turned her over to the Y. W. C. A., which will endeavor to procure a home for her.

Since the close call from death experienced by the young Boudreau girl who took chloroform while working in the Tremont & Suffolk mill the druggists are careful about selling poison or deadly drugs and so when Bessie visited several drug stores in the city in search of the drug she was refused. The girl called at the City Hall Pharmacy and after being refused there called at two other places on Merrimack street, finally went to Bailey's drug store. There her actions were so suspicious one of the clerks telephoned to the police station describing the girl and advising her arrest.

An officer was sent out to investigate the case and finding the girl still continuing in her endeavor to purchase the chloroform, arrested her and brought her to the police station.

The story which she told at the police station was apparently not altogether truthful for she has been in Lowell for five days and if she did not have anything to eat since Thursday morning it is because she did not care to eat according to Mr. William H. Ross, proprietor of the Middlesex restaurant.

She arrived in Lowell from Lawrence Tuesday evening and Wednesday morning was employed by Mr. Ross to take the place of one of the kitchen girls who had gone on a vacation. She worked Wednesday and Thursday and Friday morning she was told that her services were no longer required. Mr. Ross told a reporter last evening that he thought the unfortunate girl was not in the possession of her normal senses and the best thing he could do would be to send the girl to some home.

HAY LOADS UPSET.

Two loads of hay belonging to Mr. McClure of North Chelmsford were upset on Market street about half-half-by. Each load was drawn by one horse. One load upset in front of Foye's grain store and the other in front of Purrell's market. There was some lively hustling in reloading the teams.

MILLS TO SHUT DOWN.

The Middlesex mills will shut down on Aug. 18 for a few weeks. Some of the rooms have already been closed. A lack of new orders is the cause given.

Eye-sight by Absorption; Dr. Taylor.

GREEKS GUILTY

Sentenced For Assault on Officer Walsh

ONE, FOUR AND TWO THREE MONTHS

To Jail While Others are Fined

In the police court this morning Judge Hadley rendered his decision in the case of the Greeks, charged with assault and battery on Officer Walsh. The defendants were Nicholas Corenos, Nicholas Corenos, Peter Jamacopolo, Peter Alonitis, Peter Lithulias, George Pierras, Ertsantius Zvanos, and James Alonges.

Corenos was sent to jail for four months. Corenos and Alonitis were sent to the same institution each for a term of three months. Jamacopolo, Pierras and Zvanos were each fined $25. Peter Lithulias, who has been in jail since the assault, in default of bail, was only fined $10.

Corenos, Corenos and Alonitis appealed and were each held in $100 for the superior court.

Alonitis, who is a juvenile, was not sentenced with the others.

The case of Thomas Cahill, charged with larceny, was continued till Tuesday morning.

John A. Porter, charged with illegally removing baggage, was held in $200 until next Saturday.

The case of James Alonges, for assault on Officer Walsh, was called after the other cases had been disposed of. Witnesses testified to seeing the defendant kick and throw stones at the officer. The court found Alonges guilty and sentenced him to jail for a term of four months. He appealed and was held in $100 for the superior court.

LOWELL GRIST IN LAWRENCE.

The Lawrence News of yesterday says:

"John A. Cronin, Lowell, William Buckley, North Chelmsford, John Burke, Lowell, and Daniel Shea of this city, were fined $1 each for simple drunk by Judge Stone. Patrick Fallon, Lowell, was sentenced to 3 months in the Middlesex county jail for being drunk. Third offence.

"James Sullivan's portly figure is well known in Lowell police circles. To the Lowell judge's bell he answered present in November and April, but this morning he couldn't recollect the fact until reminded by the court. James said he forgot such trivial matters and the court gave him three months to refresh his memory. He will go to Middlesex county jail, as the court objects to this party supporting Lowell drunks."

FUNERAL POSTPONED.

The funeral of Henry Cushing Cockerille, the victim of asphyxiation, announced for this afternoon from his late home at 9 Shafter street, has been postponed until tomorrow.

HURRICANE SIGNALS.

By Associated Press to The Sun.

WASHINGTON, Aug. 12.—The weather bureau issues the following bulletin:

11.10 a. m.—Hurricane center approaching Jupiter, Fla. Hurricane signals ordered as far north as Charleston and special warnings of the character of storm given widest distribution in south Atlantic states. All shipping interests notified.

Omega Oil

For Sore Feet.

Most all of us have trouble with our feet. Seems like the shoemakers don't know how to make comfortable shoes any more. At night we take off our shoes with a sigh, and hobble away to bed. In the morning our feet are swollen, sore, and tender. We then have to put on shoes and start off for another day's work. We often wish we were little boys and girls again, so we could go barefooted and really enjoy ourselves. But civilization makes us wear shoes, and we stuff our aching feet into whatever the shoeman tells us. The only comfort to be had now-a-days is to rub our feet with Omega Oil after bathing them in warm water. The Oil removes the soreness and tenderness. It makes the feet stop swelling, aching, and giving off a bad smell. It puts new strength and vigor into the foot muscles, and is such a comfort that you really can't tell in words what a good thing Omega Oil is.

(44)

FUNERALS.

POMBRIANT—John Pombriant, infant son of John and Elizabeth Pombriant, died Thursday night at the home of his parents, 795 Lakeview avenue. The funeral took place yesterday afternoon from the home of his parents. Interment was in St. Joseph's cemetery under the direction of Undertaker Joseph Albert.

RILEY—The funeral of the late Susan Riley took place this morning from the Sacred Heart church. Rev. John E. Reynolds, O.M.I., pastor, celebrated mass and Mrs. Josephine McKennedy presided at the organ. Solos were rendered by Miss Addie Sullivan and Mr. Thomas Boulger. There was a large circle of friends and relatives who attended the funeral, many being from out of town. There were many beautiful floral offerings, among which were broken wreath on base from P. J. Riley; spray of asters from Miss McCabe, spray of pinks from Aunt Mary; crescent and star on base, inscribed "Susan," from Miss Ralls; spray of asters from Annie Meehan; wreath and sickle on base, inscribed, "Rest," from Aunt Kearns; large pillow inscribed "Wife" from husband; large standing cross on base, inscribed "Cousin" from Peter Ralls; spray of asters from Miss Josephine Meehan; spray of 26 roses from Aunt Susan; large standing cross on base, inscribed "Sister" from Jennie and Andrew Ralls; spray of asters from Mrs. Lang and family; large anchor from Lizzie Brady of Lawrence; large standing cross from the Riley family; and spray of asters from Mrs. H. E. Savage. The bearers were Messrs. Owen Atwell, Bernard Kearns, Patrick Riley, John Graves, Austin Ralls and P. J. Riley. Interment was in the Catholic cemetery in charge of J. F. O'Donnell.

The ushers were Messrs. Peter, John, and Frank Ralls. Among the out of town people present were Mrs. Mary Kearns of Salem, J. D. Murphy and family of Lawrence, Lizzie Brady of Lawrence and Peter Riley of Manchester.

PICANSO—The funeral of Anna, daughter of Antonio and Marie Picanso took place yesterday afternoon at 3 o'clock from the house of its parents, 30 Chapel street. Interment was in the Catholic cemetery in charge of James McDermott.

MITCHELL—The funeral of Esther, daughter of Patrick and Margaret Mitchell took place yesterday afternoon at 3 o'clock from the house of her parents 3 rear of 70 Dummer street. Interment was in the Catholic cemetery, in charge of J. F. O'Donnell.

LAHIFF—The funeral of Annie Lahiff took place this afternoon at 2 o'clock from the house of her parents, 4 Varney avenue. Interment was in the Catholic cemetery in charge of J. F. O'Donnell.

JOHNSON—The funeral of John A. Johnson took place yesterday afternoon at 4 o'clock from the home of his parents, 1 Willie street. Interment was in Catholic cemetery in charge of J. F. O'Donnell.

GOOKEY—The funeral of Joseph Gookey took place this morning at 9 o'clock from St. Joseph's church. Interment was in St. Joseph's cemetery in charge of Undertaker Rogers.

DOBBINS—The funeral of the late Sarah Ann Dobbins took place Monday morning at 8 o'clock from St. Peter's church.

HUSSEY—The funeral of the late Edward Hussey took place Wednesday from St. Patrick's church. Rev. Fr. Burke celebrated a requiem mass. The funeral was very largely attended. Those present from out-of-town were: John Flahive, Peter F. Flahive, Edward Flahive, Mary S. Flahive, Annie J. Flahive, cousins of the deceased; also Jeremiah Flahive, Michael Flahive, John T. Flahive, James T. Flahive, Willie Shea of Boston, Mrs. T. Flahive of Somerville, Thomas P. Flahive of Roxbury, and many from Holyoke, Springfield and Lawrence. The bearers were M. J. Horan, William Nelson, Thomas Nevins and Bernard Grady of Division 1 A. O. H., and Timothy Finnegan and Robert Hurley of Court Middlesex, F. of A. A number of the city employes were represented. One of his last requests was to be buried in the family lot and laid beside his brother, the late Fr. Hussey. Those who are left to mourn his loss are his wife and family and two sisters, Josie and Maria, who live in Ireland. Burial services were read by Rev. J. McHugh. The funeral was in charge of Undertaker J. F. O'Donnell.

AN EASY TEST.

If you are suffering from Kidney or Bladder disease, the doctor asks: "Do you have to urinate often, and are you compelled to get up frequently during the night? Does your back pain you? Does your urine stain linen? Is there a scalding pain in passing it, and is it difficult to hold the urine back? If so, your Kidneys or Bladder are diseased."

Try putting some of your urine in a glass tumbler, let it stand twenty-four hours. If there is a sediment, or a cloudy, milky appearance, your Kidneys are sick.

Dr. David Kennedy's Favorite Remedy will surely relieve and cure even the most distressing cases of these dread diseases, and no physician can prescribe a medicine that equals it for diseases of the Kidneys, Liver, Bladder and Blood, Rheumatism, Dyspepsia and Chronic Constipation. It will promptly correct the bad effects of beer and whiskey. All drug stores sell it for one dollar a bottle.

By sending your address to the DR. DAVID KENNEDY CORPORATION, Rondout, N. Y., and mentioning this paper a trial bottle, together with pamphlet of valuable medical advice, will be sent you free postpaid by mail. Our readers can depend upon the genuineness of this liberal offer.

Dessert
FOR TO-DAY
Lemon Jelly made with Keystone Silver White Gelatine. Recipe for this and many other delicious desserts in every box.
If your grocer can not supply you send to us and we will send you a sample package free with a beautiful recipe book of the country. A full box for mailed for 15 cents.
KEYSTONE FARM GOODS, Detroit, Mich.
The largest makers of gelatine in the world.

CASTORIA
For Infants and Children.
The Kind You Have Always Bought
Bears the Signature of Chas. H. Fletcher.

$100 Reward $100.

The readers of this paper will be pleased to learn that there is at least one dreaded disease that science has been able to cure in all its stages, and that is Catarrh. Hall's Catarrh Cure is the only positive cure now known to the medical fraternity. Catarrh being a constitutional disease, requires a constitutional treatment. Hall's Catarrh Cure is taken internally, acting directly upon the blood and mucous surfaces of the system, thereby destroying the foundation of the disease, and giving the patient strength by building up the constitution and assisting nature in doing its work. The proprietors have so much faith in its curative powers, that they offer One Hundred Dollars for any case that it fails to cure. Send for list of testimonials.
Address, F. J. CHENEY & CO., Toledo, O.
Sold by Druggists, 75c.

CASTORIA.
Bears the Signature of Chas. H. Fletcher. The Kind You Have Always Bought

ALLAN LINE.
NEW YORK to GLASGOW
Via Londonderry.
From company's Pier, foot West 21st St., New York.
State of Nebraska, Aug. 5, Sept. 9; Mongolian, Aug. 19, Sept. 23; Numidian, Sept. 2, Oct. 7.
First Cabin, $45 to $85 single, $85 to $127 round trip. Second Cabin, $30 single, $57 return. Steerage, $20.50, prepaid, $23.
Glasgow and Londonderry via Londonderry only. Second Cabin, $30 prepaid; Steerage, $23 prepaid.
For descriptive circulars, plans of steamers and other information, apply to H. & A. Allan, 77 State street, Boston, Mass.

Dennis Murphy, 18 Appleton St.

FOR SALE.
A fine, well built double house, modern improvements, fine garden, lots of fruit trees, 10 rooms front of land, excellent opportunities for more buildings, a first class investment. For sale on account of owner going away. Inquire at
96 South Whipple Street.

FITS CURED
(From U. S. Journal of Medicine.)
Prof. W. H. Pecker, who makes a specialty of Epilepsy has without a doubt cured and cured more cases than any other Physician in the world. Wonderful. He cured cases of 20 years' standing cured by him. Begins the second month in this disease which he sends with a large bottle free to the sufferer who may send 25c. to pay P.O. and Express charges. Address, Prof. W. H. PECKER, 183 Pearl St., New York.

Boston & Maine Railroad
Corrected to June 25, 1899. Trains leave Merrimack Street Depot, Lowell, as follows:
For Boston, 5.35, 6.25, 7.15, 7.50, 8.20, 8.45, 9.20, 9.45, 10.15, 10.45, 11.15, 11.45 a m; 12.15, 12.45, 1.15, 1.45, 2.15, 2.45, 3.15, 3.45, 4.15, 4.45, 5.15, 5.45, 6.15, 6.45, 7.15, 7.45, 8.15, 9.15, 10.15, 11.15 p m. SUNDAYS, 7.00, 7.30, 8.00, 8.30, 9.00, 9.30, 10.00, 10.30, 11.00, 11.30 a m; 12.00, 12.30, 1.00, 1.30, 2.00, 2.30, 3.00, 3.30, 4.00, 4.30, 5.00, 5.30, 6.00, 6.30, 7.00, 7.30, 8.30, 9.30, 10.30 p m.
Trains leave Middlesex Street Station Lowell, as follows:
For Boston, 5.46, 6.36, 6.56, 7.06, 7.21, 7.36, 7.51, 8.06, 8.21, 8.36, 8.51, 9.06, 9.21, 9.36, 9.51, 10.06, 10.21, 10.36, 10.51, 11.06, 11.21, 11.36, 11.51, 12.06, 12.21, 12.36, 12.51, 1.06, 1.21, 1.36, 1.51, 2.06, 2.21, 2.36, 2.51, 3.06, 3.21, 3.36, 3.51, 4.06, 4.21, 4.36, 4.51, 5.06, 5.21, 5.36, 5.51, 6.06, 6.21, 6.36, 6.51, 7.06, 7.21, 7.36, 7.51, 8.06, 8.21, 8.36, 9.06, 9.36, 10.06, 10.36, 11.06, 11.36 a m; 12.06, 12.36, 1.06, 1.36, 2.06, 2.36, 3.06, 3.36, 4.06, 4.36, 5.06, 5.36, 6.06, 6.36, 7.06, 7.36, 8.36, 9.36, 10.36 p m. SUNDAYS, 7.00, 7.30, 8.00, 8.30, 9.00, 9.30, 10.00, 10.30, 11.00, 11.30 a m; 12.00, 12.30, 1.00, 1.30, 2.00, 2.30, 3.00, 3.30, 4.00, 4.30, 5.00, 5.30, 6.00, 6.30, 7.00, 7.30, 8.30, 9.30, 10.30 p m.
For Lawrence and Haverhill, 6.25, 8.50, 9.21, 10.50, 11.50 a m; 12.50, 1.21, 3.50, 4.18, 5.15, 6.15, 7.50, 9.25 p m; SUNDAYS, 8.50, 9.50, 10.50 a m; 12.50, 5.50, 8.45 p m.
For Salem, 8.24, 10.24, 7.51 a m; 12.09, 1.33, 5.53 p m.
For Newburyport, Amesbury and Portsmouth, 6.50 a m; 12.09, 3.21, 5.10, 6.15 p m.
For Haverhill, 6.25, 8.50, 9.21, 10.50, 11.50 a m; 12.50, 1.21, 3.50, 4.18, 5.15, 6.15, 7.50, 9.25, 10.50 a m. SUNDAYS, 8.50 a m; 12.50, 5.50, 7.25 p m.
For Dover, Somersworth, Rochester and Alton Bay, 6.50 a m; 12.09, 3.21, 5.10 p m.
For Manchester and Concord, 6.50 a m; 12.09, 3.21, 5.10 p m. SUNDAYS, 8.50 a m; 12.50, 5.50 p m.
For Hillsboro Junction, 6.50 a m; 12.09, 3.21, 5.10 p m. SUNDAYS, 8.50 a m; 12.50, 5.50 p m.
For Nashua, Manchester and Concord, 7.40, 9.12, 10.40 a m; 12.40, 2.20, 3.40, 4.40, 5.40, 6.40, 7.40, 9.40, 11.50 p m. SUNDAYS, 10.00 a m; 6.00, 8.00, 9.00, 10.00, 11.00 p m.
For Franklin Falls, Laconia and White River Junction, 7.40, 9.12, 10.40 a m; 12.40, 2.20, 3.40, 4.40, 5.40, 6.40, 7.40, 9.40 p m.
For Warner, Bradford, Newport, Claremont Junction, 7.40 a m; 12.40, 3.40, 5.40, 6.40 p m. SUNDAYS, 10.00 a m; 6.00, 8.00 p m.
For Plaistow, Haverhill, Bethlehem, Littleton and Wells River, 7.40 a m; 12.40, 5.40 p m.
For Manchester, Concord, Lebanon, Plymouth, Woodsville, Wells River, Barnet, Burlington, St. Albans, St. Johnsbury and Newport via Central Vermont R. R., 7.40 a m; 12.40, 5.40 p m.
For Montreal and Quebec, via Montreal and Quebec, 7.40 a m; 12.40, 5.40 p m.
For Manchester, Concord, Plymouth and Short Line points, 7.40 a m; 12.40 p m.
Reference Timetables Daily, via Wood's Holl, Monday, Wednesdays and Saturdays only. Via Fall River, Via Wilmington Junction.
X To Lowell only.
D. J. FLANDERS, General Passenger and Ticket Agent. H. G. TAFT, Gen'l Agt., Lowell.

BLOOD POISON
Primary, Secondary and Tertiary BLOOD POISON permanently cured in 15 to 35 days. You can be treated at home for same price and same guarantee. If you prefer to come here we will contract to pay railroad fare and hotel bills and guarantee a cure. We do not fail to cure. If you have taken mercury, iodide, potash, and still have aches and pains, mucous patches in mouth, sore throat, pimples, copper colored spots, ulcers, eruptions, hair or eyebrows falling out, it is this Secondary BLOOD POISON we guarantee to cure. We select the most obstinate cases and challenge the world for a case we cannot cure. This disease has always baffled the skill of the most eminent physicians. A capital behind our guarantee. Absolute proof sent sealed. Address COOK REMEDY CO., 1342 Masonic Temple, Chicago, Ill.

Shar n Springs, N. Y.
Carved in Stone. Sent Complete sulphur Bathing Establishment in the United States.
SHARON HOUSE, Open June 1 To Oct. 1
R. P. Sharp & Sons, Props. Pamphlets on application.

Hammocks
All sizes and styles. 50c. to $6.00 each. Hammocks, hooks, ropes, etc.

Ice Cream Freezers
The White Mountain, in all sizes. 1 to 25 quarts.

Ice Cracks, Picks, Lemon Squeezers.

BARTLETT & DOW
210 CENTRAL STREET.

Peter J. Brady, Grocer.
NEW STORE:
Cor. Gorham and South Highland Streets
Choice Teas, Coffees, and Spices
Try our New Brands of Flour, the Best in the City, "The King Arthur," "Crown of Gold," and Bumper.

Roachsault
A Perfect Remedy for
Ants, Cockroaches, Water-Bugs, etc.
Has No Equal.
Clean, Odorless, Harmless, No trouble to use.

W. T. S. Bartlett
The Up-Town Hardware Store,
653 MERRIMACK STREET.

We have just received Samples of Suitings for the Fall and Winter Trade, and in our judgment, they are the finest looking goods that have ever come to the city.
Call at A. M. BERTRAND,
The Fashionable Tailor,
24 MIDDLE STREET.
No trouble to show goods.

THE LOWELL
Gas Light Company
Office, 21 Shattuck St. Cor. Middle
SEWELL G. MACK, President. JACOB ROGERS, Treasurer; E. E. RAYMOND, Clerk.
DIRECTORS—Sewall G. Mack, Levi Spaulding, Jacob Rogers, A. G. Chmnock, George S. Motley, Edward M. Tucke, Edward N. Burke.
Price of Gas with the discount off for prompt payment, is
$1.00 ONE THOUSAND FEET.
First class Cooking Stoves set up and tested at a low rate for year, piping included. Gas Ranges, screwed and delivered at $1.50 per dozen, $2.25 per half dozen, cash. No charge made for the use of meters. No charge made for running supply pipes from street mains to building, cellar. Orders when left at office prompt attention.

PETER H. SAVAGE.
Undertaker and Funeral Director
169 WORTHEN STREET.
Telephone connection 9014. Calls night or day promptly attended to. Carriages furnished for weddings and christenings.

PETER WATSON
BAKERS,
Are working night and day to supply the demand for their celebrated Cream Bread and Cake. It is admitted by everybody that has used it, to be the best on the market. Watson's bakery supplies can be had at almost any well regulated grocery store. Call for Watson's and take no other.
PETER WATSON'S Home Made Bakeries
52 to 60 Charles St.,
46 Lawrence St.

THE
STANDARD BOTTLING CO.
is doing the largest business that they have ever done since they have been in business. There is one good reason for this, and that is that their
Carbonated Drinks
AND
Moxie Nerve Food
are the correct thing to have in the house when the weather is so warm. Just order a case, and see if you will not say that it is the best investment you have made this summer. The Standard Bottling goods are the best on the market. You can order by telephone.

BUY OF THE MAKER, P. F. Devine

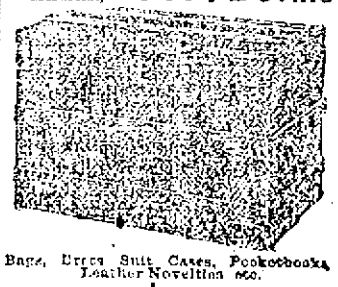

Bags, Dress Suit Cases, Pocketbooks, Leather Novelties, etc.
53 Merrimack street, Lowell. 410 Essex Street, Lawrence.

A BATHING DRESS OF STRIPED WOOL, FAST COLORS, IS VERY PRETTY, AND DOES NOT CLING AS CLOSELY TO THE FIGURE AS SILK, WHICH IS ONLY FOR THOSE WHO DO NOT BATHE.

HOW TO KEEP YOUNG AS LONG AS YOU LIVE.

The Hon. Chauncey M. Depew Gives Valuable Advice to our Women Readers and Their Husbands.

It is unfortunate for the solution of this problem that the patriarchal worthies who were frisky youths at 500, and marrying and giving in marriage at 800, did not leave some autobiographies. Methuselah would be an authority of infinite value. No doubt they did keep diaries and left the impressions of their times in the lessons of their lives for their numerous descendants. I judge this to be true because there is no fragment of literature which survives of any age that does not prove the sages of that period to have been interested in old age, its limitations and possibilities.

I have known and now know men of great vigor, fire and energy nearer eighty than seventy, capable of doing more and better work than any of the younger men about them. I am constantly coming in contact with men between forty and fifty who are of no further use in the world and have lost their ambition.

If I may be permitted to give testimony from my own experience, increasing years are full of additional enjoyments of life and capacity for endurance and work.

I have never labored so many hours in my business, nor made so many speeches requiring more or less preparation, nor dictated so many articles, nor furnished so much matter for the press, nor traveled so many miles, nor so completely filled each day from early morning until late at night as during the past year, and never enjoyed such perfect health and entire immunity from that "tired feeling" which comes at times to all of us.

KEEPING BUSY.

The number of years that one has lived upon this planet has little to do with what he can accomplish or enjoy. It is a matter of heredity, habit and determination in each case. I remember hearing a distinguished president of one of our great universities describe as the ideal way of passing one's time from seventy until the close, the reading of agreeable books, light exercise and frugal meals. An old stock broker and horseman said to me in despair: "After a man passes sixty he has nothing left but to drive on the road in the afternoon."

When I was a youngster my father had a horse which had served the family with fidelity and distinction for twenty years. As I was taking some boys and girls for an attack on the cherry trees of a friendly farmer ten miles from Peekskill, "Old Sorrel" was drafted as safe and sure. He carried us over ten miles of the hilly highways of Westchester, and while we climbed the trees the farmer put him out.

When the farmer, after "Old Sorrel" was unharnessed, led him by the halter to the spring for water, this wise and ancient animal made up his mind that after a ten-mile hard pull he'd have some fun with the farmer, and he frightened that son of the soil and his hired man so that we children of the family had to argue with "Old Sorrel" and demonstrate to him the impropriety of his conduct before the frightened farmer could get him back to the stable. That horse lived just as frisky, just as willing and just as anxious for work or play until over thirty years of age.

A LESSON.

The lesson "Old Sorrel" taught was that these live longer, healthier and happier who keep the harness on, and when they lay it off keep their spirits fresh and young. So long as your body is healthy, your mind is clear and your heart is vigorous you are young. No matter how many years, you should still take your walks, your drives, your travels and your recreation; you should still study with an eager zest the good things of the past and acquire an easy familiarity with the discoveries, the inventions and the children of the mind of the present. You should cultivate young people, be a child with children, a boy with boys and both love and inspire love.

I never knew a man past forty who retired from business or the professions in order, as he said, to enjoy life, who lived ever three or four years. Idleness, lack of familiar occupation, want of interest in the active affairs of the world and introspection make such a man dyspeptic, then hypochondriac, then a subject for the undertaker.

This is a bright, brilliant, lovable world, full of bright, brilliant, lovable people, and those who are older, who keep extracting the vital forces of youth from those who are younger, will continue to the last sweet and loyal to

CHAUNCEY M. DEPEW.

STOCKS WILL BE POINTED UNDER THE EARS TO TAKE AWAY THAT BARE LOOK WHICH IS A WOMAN'S DESPAIR AND WHICH AN ARTIST ALWAYS COVERS.

A Verse or Two From Here and There, Is Relished by My Lady Fair.

A QUEST FOR LOVE.

An ideal, from early youth,
Of maiden loveliness,
Has charmed me with its grace and truth,
And trust and artlessness.

I've mixed among the young and fair,
The elegant and gay,
Among the graceful everywhere
In beauty's fair array.

Yet feel that all their loveliness
Is wholly lost on me,
For they can never charm my breast
Or wake love's ecstasy.

And still I feel a deep unrest,
A sorrow sad and lone,
For her with artless grace possessed,
The Beautiful Unknown.

NO EXCUSE NOW.

Though she usurps our trousers,
We do not greatly care,
She can now no longer say
She hasn't a thing to wear.

COMFORTABLE SQUARE NECK AND SHORT SLEEVES ARE MUCH WORN, AND, EXCEPT FOR SUNBURN, ARE CONSIDERED HEALTHFUL.

WHAT THE LITTLE ONES WILL WEAR.

Their Fashions May Seem Fancy but They will be Carried out in all Wash Goods.

LIMITED USE OF SILK.

The Soft Wash Woods will Follow the Very Becoming and Artistic Summer Cottons.

HATS THAT WILL BE SEEN.

After a hard season devoted to keeping the run of fashions for grown folks it is refreshing to turn to the features which characterize the modes for little ones at this season.

Many new soft materials, especially adapted to the development of children's dresses, are in the shops, and are sold at very reasonable prices, considering the fact that they are novel in design as well as in fabric. The most notable of these new goods is crepe challie, which is found in all the new colors, such as violet-blue, prune, mahogany, the different greens and all the reds.

Crepe challie has a soft, smooth surface, and combines the beauty of crepe de chine with the durability of challie. The foundation of the goods is woven in wool, but the figures are outlined in silk and satin, with the more expensive designs embroidered by hand. The challie is a yard wide and is reversible.

ABOUT MATERIALS.

French batistes with dim linings are also used for little maids' gowns, made up with yokes of tucked linen and embroidery, finished with ruffles of embroidery and lace. For "best" wear, designs developed in foulard come for these little dresses, made simply and childishly. The polka dot patterns are the ones generally selected when foulards are used, the large, swirling and floral designs being too mature for a little miss who has only reached the dignity of eight or ten years.

A French challie for a little girl whose parents are prominent in social circles was seen the early part of the past week made in the new crepe challie. The background was of pale blue striped with fine bands of violet blue, which were crossed by a fancy, wide stripe of the same color.

The skirt was gathered scantily around the front and sides of the waistband, with the back closely shirred, so that the fullness fell in graceful little folds about the figure. The only trimming upon the skirt was a bias band of pale blue satin sewed on to outline a deep yoke, square, rather than round, in shape. The band extended down each side of the front, then across the foot where it terminated, instead of being carried all the way around.

The waist was a blouse effect opening diagonally across the front. With it was worn a separate guimpe of tucked linen with horizontal bands of embroidery let in. Where the bodice met the yoke it was slashed and finished with a band of pale blue satin, which was carried around the sleeves below the small puff of white tucked goods.

A belt of violet blue ribbon was worn around the waist, but was so narrow that it was concealed under the bloused bodice.

SMART LITTLE GOWNS.

A very large hat in fine straw was worn with this challie suit. It was of a deep cream color, trimmed around the crown with a heavy wreath of forget-me-nots, morning glories and green leaves. A large bow of pale blue ribbon was set upon the crown, slightly toward the back. This treatment greatly increased the height of the wearer, who was really very short for her age.

Another little miss, the child of wealthy parents, was dressed in a fashionable white mode of dotted foulard. The skirt was short, reaching only to the knees, and consisted of two ruffles of equal width. These were sun-plaited and finished with a very narrow ruching of figured muli. The color of the dress was leaf-green, and the polka dots were of a deeper shade, not dark enough for bottle green, yet too deep for sage.

The bodice was cut square, and finished with a deep full of the figured muli. While the front was very full, the back was perfectly plain, and fitted almost snugly to the figure.

Under the waist was worn a guimpe of fine lawn laid in small tucks, which were hemstitched. The sleeves of the guimpe were full and shirred around the wrist, with a ruffle of delicate embroidery below the shirring.

Small, full puffs of the figured foulard were the only sleeves the waist boasted, and these were gathered upon a narrow band of the same goods.

FASHIONABLE BONNETS.

Bonnets for small children are increasing in size, and materials are most incongruously combined in their construction. The little poke worn with the foulard dress had a crown of leaf-green taffeta gathered upon a brim of rough rice-green straw. The brim of straw was lined, with numerous frills of chiffon to cover a half inch in width. The strings were made of wide, leaf-green taffeta ribbon and tied at the left side in a big bow under the chin. The little girl's curls were tied in place with bows of narrow, dark green satin ribbon, and she carried a handsome silk American flag attached to a rod of genuine bamboo.

The smallest member of this fashionable tilt was nicely gowned in a slip of French batiste. She was evidently out upon the lawn for a constitutional, and were over her thin dress a little coat of very heavy scarlet pique. The skirt was gathered upon a round yoke of embroidery, which extended down the front to the hem, bordered with narrow frills of embroidery. The sleeves were full, with turnover cuffs of pique, also edged with the embroidered frills.

The neck was simply and neatly finished with an embroidered ruffle.

Worn with this was a smart little bonnet developed in scarlet India silk. The crown was very large, and occasionally tacked to its lining, to present a soft, fluffy effect. There was no brim to the bonnet, but an effective finish was afforded by two ruffles of accordion-plaited silk, which formed a frame, as it were, for the cheery little face beneath.

The bicycle has had nothing to do with it, but babies' clothes are being simplified and made more comfortable just as garments for their elders are. Sensible mothers do not bundle their infants up in long clothes any more. The babes are most appreciative. They express their enthusiasm in kicks of joy. Their first slips and wrappers are made to come a few inches below their feet. Their clothes are so gradually shortened they seem to keep pace with the growth of the youngsters.

The regulation short dresses that display their booties appear before anybody is aware of a change. Old-fashioned mothers who still make a serious and solemn function of putting their infants into short clothes at a prescribed date, in a prescribed way, would lessen their care and increase the comforts of their offspring by adopting short clothes from the start.

MARY GOODWIN HUBBELL.

BATISTE FOULARD LOOKS SO MUCH LIKE SATIN YOU CAN SCARCELY TELL THE DIFFERENCE EXCEPT BY THE PRICE.

GRANITE SUITING IS LIGHT AND NEAT WITHOUT BEING EXPENSIVE OR SHRINKABLE IN A SHOWER.

NEW TAFFETAS ARE DELICATELY STRIPED AND CAN BE MADE EITHER HIGH OR LOW-NECKED.

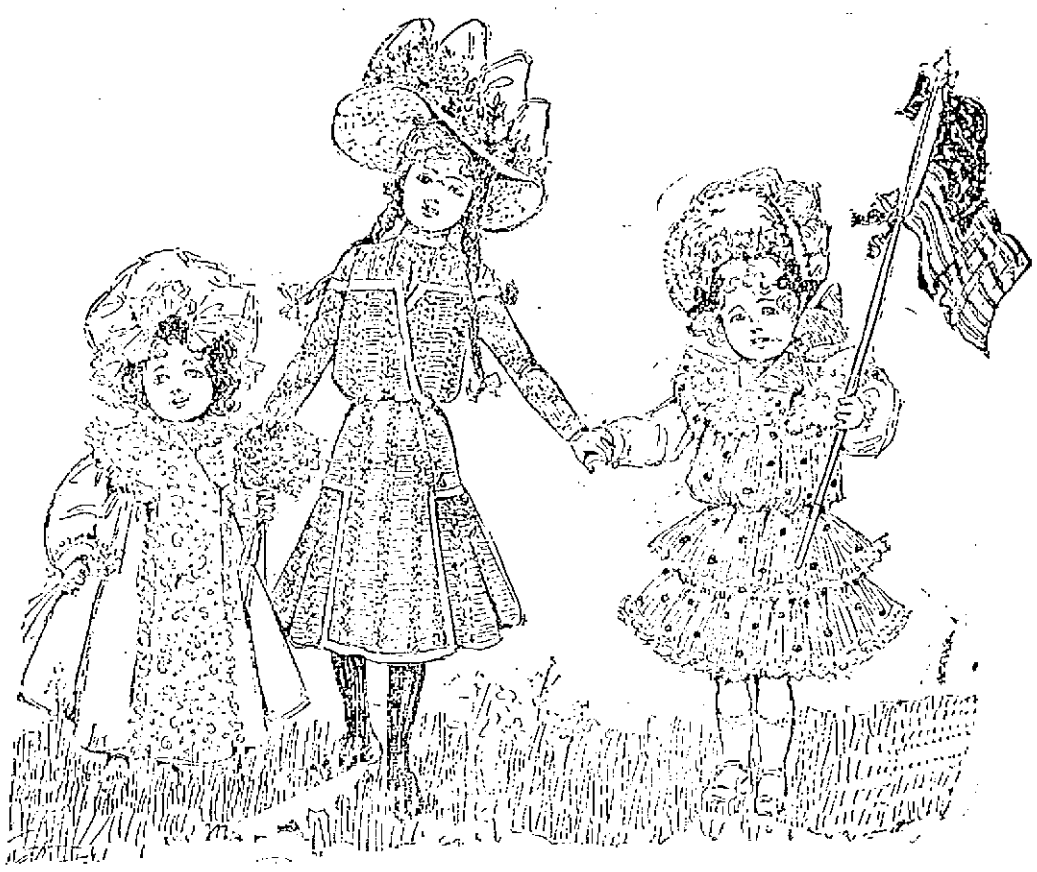

THERE ARE MANY NEW SOFT MATERIALS FOR CHILDREN'S WEAR, BUT OF THEM ALL CREPE CHALLIE IS THE MOST HIGHLY RECOMMENDED FOR "SUNDAY BEST," COMBINING SOME WARMTH AND "BODY" WITH GREAT DURABILITY OF TEXTURE AND THE FASTEST OF COLORS THAT NEITHER FADE NOR COME OUT IN THE WASH.

A WEDDING CAKE FOR NOVEMBER.

Now is the Time to Make it and Here is the Recipe of the Famous London Cook who Puts Together the Ingredients for the Royal Bride's Cake.

Now is the time to bake a wedding cake if you are to be married in November. The best London wedding cake bakers advertise that all their cakes are a year old; none, in London or New York, sell a wedding cake under two months. A cake baked in July will be ripe for a November wedding.

And the process of "ripening" may be here explained. A cake newly baked is brittle and devoid of flavor; an old cake, on the other hand, is moist from the presence of the fruits, and is fully permeated with the attractive spiceness.

If you desire a tall cake bake it in three sections, as a thick cake bakes too slowly.

BAKING THE CAKE.

Select three tin pans; by setting them up in pyramid style you can get the right sizes. Line the pans well with brown paper, a round piece for the bottom and a band for the inside. Notch the top of the band, to keep it from deforming the cake; grease thoroughly, and then prepare the dough.

Take five pounds of flour, three pounds of butter, three pounds of brown sugar, three pounds each of dried currants and sultana raisins, three pounds of dried cherries, one pound of chopped almonds, thirty-two eggs, a pint of brandy and an ounce each of grated nutmeg, powdered cloves, cinnamon and allspice. Add to this an even tablespoon of salt and the grated rind of eight oranges.

Cream butter and sugar and add the eggs well beaten. Mix the fruit in a bowl.

Gradually add the flour to the butter and eggs; stir in the brandy, and finally add the fruit.

Divide the mixture into three parts and bake at least six hours in a moderate oven. Cover the top with paper after the first hour, to keep from burning. If your oven is too hot on the bottom set a pan filled with sand underneath.

THE ICING.

When well baked stand on a cool shelf for three days; then wrap in cloth and put away in tin until wanted. Examine the cake once in two weeks for mould; air thoroughly and rewrap. First two weeks before wanted.

The best icing recipe known is the one used at the wedding of the Princess of Wales and at all the royal weddings since.

Into five pounds of icing sugar, well sifted, squeeze the juice of four lemons. Whip the whites of fifteen eggs to a stiff froth and stir into the lemons and sugar, adding gradually the eggs.

It must be so stiff that you can trace patterns with it, and have them remain raised. Add sugar until this is accomplished.

Better make this up in three lots, as it hardens too soon if made all at once.

Cover the cake with the icing a quarter of an inch thick. Next day add another coat of icing, and so on until the required finish and thickness are obtained. Finish with fancy designs and the initials of the bride.

MADAME JULE VAN DOREN.

VERY COSTLY WHIPS.

There are fashions in whips, just as in anything else. These fashions are set by some great sportsman, such as the Duke of Beaufort. The latest thing in driving whips is a crooked holly stick—must be crooked—and the handle should be naturally roughed by the teeth of the Kentish rabbits, and then highly polished. These sticks fetch fancy prices.

There are about six state whips at Buckingham Palace, four at Marlborough House, and the same number at Dublin Castle and the vice-regal residence in Calcutta. The description of one state whip applies to nearly all. It has a lancewood stick and ivory handle, with richly chased silver-gilt mounts all the way up.

There are two specially fine whips made for Her Majesty for her eighty-fourth birthday, though one was a four-in-hand, and the other a postilion's whip. Both were braided by hand in silver and wire and silk and were replicas of white made on the occasion of the queen's accession, over six decades ago. They cost $60 and $50 each, respectively.

A NOVELTY IN JEWELRY.

Among the novelties in jewelry is a miniature white enamel boat sailing on a green enamel sea. The mainsail, topsail and jib are set in small diamonds. This is intended to decorate the yachting gown of the season.

A VISIT TO THE HIGH PRIESTESS OF PARIS.

Mlle. Couedon Communicates With Gabriel and Sends a Message to the Women of the Whole World.

By Annette Rierdon Reed.

"Go to see Henriette Couedon." So ran a cable received from the editor of the woman's page. "And speak to the Angel Gabriel through her."

It may be well to explain here that Henriette Couedon is the young French girl, the daughter of well-to-do parents, who four years ago fell back in her chair one day and began crying in a loud voice, "The angel Gabriel! The angel Gabriel!"

"What is the matter?" exclaimed her parents, terrified.

"He is speaking to me. Listen! He says France will run with blood. He says there is a great revolution, but the star of France will shine through all." And so on until her parents, amazed, had rushed away to tell the neighbors of the strange words of their daughter.

The Abbe Brettes was the first visitor of note. Then came President Faure, the late Colonel Henry and every other personage of great import in France. Yes, and thousands of others, so that the street in front of the house was blocked for many doors. Gabriel spoke to them all through Mlle. Couedon, and they asked him questions of importance.

HER LOOKS.

I found "the Priestess," as she is called, at home. She was seated in an armchair in a private parlor, and her mother ushered me into her presence without a word. "Henriette is absorbed," said she, pointing to the chair in which sat a slender girl.

I sat down opposite the girl, and had time to observe that she had dark eyes, auburn hair and a very clear, pink skin. Her teeth, which showed as she moved her lips, were white and even. Finally she lifted her eyes to me, and they were clear and sweet, though grave beyond her years, which are not yet thirty, while the eyes are the thoughtful ones of forty.

"Will you speak to me?" I asked, using the form I had been told to use. "I desire to ask the angel some questions."

Immediately Mademoiselle began to sway backward and forward a little and then she sank back and closed her eyes. "You are from away off," she cried in a loud voice. "But you will return and do better things. You have not done yet all you might have done. You will be a great woman some day."

"Oh, no," I ventured, modestly. "I did not ask that. I wanted to know about my sex. What is their future? Ask Gabriel what will become of women."

The girl paid no attention to my question, yet she might have heard, for she went on: "Yes, you will do great things. All women will improve. They are the elect of the race. Glorify the mothers ever. They will walk upward forever and forever, getting more beautiful and more learned. Oh, glorify the mothers and the daughters!"

There was a pause; the dark eyes of Mlle. Couedon opened and she sat upright, looking at me in the most natural manner.

"I am from America," I said, "and, having heard of you, I have called to know if you are really High Priestess of Gabriel, or if you—you"— I hesitated to speak the word.

"No, I do not pretend," she said, smiling broadly. "I speak because I am inspired. I do not know what I say. It is the voice of Gabriel. He visits me. I grow sleepy. He takes possession of my mind and my voice speaks. I do not know what I say. A minute afterward I could not tell you what I have spoken. I am inspired."

HER CONVERSATION.

"They say, sometimes, Mademoiselle," I ventured, "that you are inaccurate."

"Oh, yes," said she, wearily; "but that is nothing. There are those whom the angel does not like, to whom he will not speak, or to whom if he does speak he voices a lot of words that mean nothing. I cannot help it. In your case he wants to speak—Please go away, angel; I do not care to talk more now—Yes, in your case he would have me talk all day and all night, but not often is it so.

"Have I talked with many famous people? Yes, with all of importance in France, and they say others are coming. A ruler came all the way from the north of Europe to consult me about the future of his kingdom. When he was going away he said that he was not ashamed of coming to see me, 'for,' said he, 'Queen Victoria went to consult Mesmer, and the Czar of Russia has often visited a fortune teller.'

"Do many call? Oh, dear, yes. There were a thousand this week, I think. I take nothing from them, and keep no account of their visits. They come and go as they please. I do not even allow them to give my maid a sou.

"Must you be going?" she said, in very good English, the first she had used, as I rose to depart. "Then come again, and it shall be an revoir; good-by until I see thee again."

As I passed down into the street I went through a hallway in which sat three women and two men; one of them might have been Flammarion, the eminent astronomer, who is said to often consult the little priestess.

As I walked down the short steps I thought how strange was the sight of carriages rolling up to that humble door, and how impossible it would be to duplicate such a scene in our very prosy, matter-of-fact land of America.

ABOVE ONE OF THE MOST RECENT PORTRAITS OF MLLE. COUEDON IS PAINTED A FISH, THE MOST OFTEN SYMBOLIC OF THE CHRISTIAN AND THE LIFE WHICH THE YOUNG WOMAN PREACHES THROUGH THE INSPIRATION OF THE ANGEL GABRIEL.

FOR FOUR YEARS THIS YOUNG AND BEAUTIFUL WOMAN HAS BEEN INTERESTING PARIS WITH HER COMMUNICATIONS WITH AN UNSEEN SPIRIT WHICH SHE CALLS THE ANGEL GABRIEL AND WHICH COMMUNICATES WITH HER SO ENTERTAININGLY THAT ALL THE GREAT PEOPLE OF EUROPE HAVE VISITED THE HUMBLE HOME OF THE GIRL.

A FINAL ATTEMPT

Railroad Telegraphers Will Try Once More

TO HAVE THEIR DEMANDS GRANTED

If Unsuccessful Will Surely Strike

By Associated Press to The Sun.

NEW HAVEN, Conn., Aug. 12—President W. V. Powell of the railway Telegraphers' Union did not reach New Haven today, as expected. A letter was received today from President Powell by Secretary Cardinal of this city, in which he states that he will call a meeting of the Federation board and will then make a final attempt to secure acquiescence of the railroad company in the demands of the men.

Should this fail, writes Mr. Powell, recourse will be had to a general call out, and the tangible support of the trainmen is expected. Mr. Powell adds that he is very much opposed to a strike, but will advocate one if necessary.

The telegraphers announce today that they are encouraged by virtue of the report that the firemen of the company are beginning to show signs of dissatisfaction. They say that the firemen have addressed several communications to General Manager Chamberlain on the subject, all of which, they assert, have been unsatisfactorily answered. The firemen are also said to have summoned to their aid Grand Master Sargent of the Brotherhood and this official has made a fruitless call upon the general manager.

WHOLE VILLAGE SOLD

By Associated Press to The Sun.

NORWICH, Conn., Aug. 12—The Wauregan cotton plant and practically the entire village of Wauregan Mills, in the Quinebaug river, have been sold to J. A. Atwood, agent for the reorganized Wauregan mills company. The sale was conducted in behalf of the old concern by H. C. Starkweather and the price paid was $310,000.

The property includes besides the mills, a store, church tenement houses and farms.

A dam and water privilege, situated half way between Danielson and Wauregan, was sold to Sanderson & Porter, electric road promoters, for $60,000. Several tracts of land in the towns of Brooklyn and Canterbury were sold to Mr. Atwood.

It is said that a cotton mill in Providence, where the stockholders of the Wauregan mill reside, was sold recently in connection with this re-organization.

MORROCO STRIKE ENDED.

By Associated Press to The Sun.

LYNN, Mass., Aug. 12—The strike of the morocco glazers, which has lasted over four weeks is over. The strikers, this noon voted to return if the manufacturers will take them at the old basis of $10 a week. They struck for $11 and time and a half. At the Thomas A. Keller company, factory, 17 men were put to work at 1 o'clock. The men who took the places of the strikers will not be dismissed. Similar action will be taken in the A. B. Heffman and the Webber leather factories.

MINERS RESUME WORK

By Associated Press to The Sun.

SCRANTON, Pa., Aug. 12—The six hundred striking miners at the Exeter colliery, West Pittston, resumed work today pending an agreement with Supt. Connors of the Lehigh Valley coal company, to receive their committee and to hear grievances and proposals and to concede everything demanded that was proper and within bounds. The superintendent refused to deal with the men while they remained idle.

The Babylon colliery of the Temple Iron company at Duryea and Stevens colliery also at West Pittston, where the men had been on strike for a week, also resumed work today and their difficulties are expected to be quickly adjusted.

PUERTO PLATA UPRISING

By Associated Press to The Sun.

PUERTO PLATA, Aug. 12—Gen. Lupin has moved to Monte Christ with 1500 men, infantry and cavalry. The uprising, Minister Cordero says, will be put down in fifteen days. Senor Cordero and Senor Alvarez, the minister of finance, landed here today from an armed steamer and with their staffs, departed immediately for Santiago de Los Caballeros.

BIG BLOCK DESTROYED

By Associated Press to The Sun.

DALLAS, Texas, Aug. 12—The building on Elm street extending through to Pacific avenue, was destroyed by fire yesterday and the one story building directly east shared a like fate. Other buildings were partly destroyed. Many heroic rescues of occupants of the fifth floor of the Guill building were made by firemen and it is believed that all were saved. The total loss will exceed a quarter of a million dollars.

JOHNSON'S ANODYNE LINIMENT

Cures Every Form of Inflammation;

INTERNAL as much as EXTERNAL.

Originated by an old Family Physician in 1810. Has been used by thousands of families ever since. It is the best remedy for Pain we know of. Every Mother should keep it in the house for use in cases of emergency. Accidents and sudden attacks happen to the strongest, bowels or stomach. For Cuts, Bruises, Burns, Scalds, Sprains or Soreness, it is unequaled. Not to be used as a beverage. All who use it are amazed at its marvelous power and claim it to be the greatest of all pain relievers. For more than forty years I have used Johnson's Anodyne Liniment in my family. I regard it one of the best and safest family medicines. To be used internally and externally in all cases.

O. H. INGALLS, D. D. S., 24 Hope Ch., Bangor, Me.

CROUP. Mothers, children are subject to croup. All that is necessary is to give Dyer's Cough Balsam. Dose the Child freely with it and it will soon be well. Sold by all druggists. Price, 25 cents. Six bottles, $2.50. J. S. JOHNSON & CO., 22 Custom House St., Boston, Mass.

"Best Liver Pill Made."

Parsons' Pills

Positively cure Biliousness and Sick Headache, Dyspepsia and Indigestion. They expel Impurities from the Blood, Delicate Women and Children find relief from using them. Price 25 cents, five for $1.00. Sample Vial Free. I. S. JOHNSON & CO., 22 Custom House St., Boston.

For Epicures and Invalids

Both the professional cook and the trained nurse appreciate the value of KEYSTONE Silver White GELATINE. From this pure, refined gelatine, the one makes dainty dishes that would tempt an anchorite, and the other prepares light yet wholesome jellies as a nourishing food for children and the most delicate invalids. By following the recipes (written by famous chefs) that are found in each box of

KEYSTONE Silver White Gelatine

the most inexperienced cook or housewife can make fruit, wine and meat jellies, Spanish cream, charlottes, sherbets and many other desserts as delicious as those that are served anywhere. Keystone Silver White Gelatine makes the clearest, finest jelly, has no disagreeable taste and being perfectly pure and unadulterated, dissolves quickly in *hot water*.

If you cannot get it of your grocer, send us his name and we will until you a sample package and recipes by leading cooks of the country. Large box mailed for 15 cents.

MICHIGAN CARBON WORKS, DETROIT, MICH.
Largest makers of Gelatine in the world.

CROPS LOOK GOOD

FARMERS HAVE EVERY REASON TO EXPECT GOOD RETURNS.

Farm crops of nearly every kind are far larger and in better condition than seemed possible a month or six weeks ago, when there appeared to be no probability that there could be recovery from the damaging effects of the severe drought. The hay crop, which in many sections has been already secured, though of less than half the usual amount in some places, is of far better quality than the average, and in some parts of the state, particularly in the western section, is reported well up to the average amount and has been secured in excellent condition generally, so that, on the whole, the money value of the crop will be greater this year than last, when such a heavy crop was had.

Indeed, there is scarcely a farmer in the state who could not sell his hay today, were he disposed to do so, for more money than he could have got for his crop last season at the same time. Most other crops are in promising condition. Corn has improved wonderfully and now promises to be heavy; oats are excellent in most sections, while potatoes are promising remarkably well, there being very little blight apparent thus far, although it is observed to some extent in some localities. The apple crop, however, is a practical failure, though a few apples are seen in some sections of the state. As a partial compensation, however, berries of all kinds are abundant and the farmers' wives especially know how to utilize them so as to partially supply the lack of larger fruit. On the whole, farmers are likely to find the season as prosperous as they had any reason to expect.

EVAPORATED BANANAS

A NEW FRUIT PRODUCT WILL SOON BE IN THE MARKET.

"You'll see something new in a food product this fall," said a Commercial street, Boston wholesale fruit dealer to a reporter yesterday morning. "It's evaporated bananas. A syndicate has been formed backed by American capital to put them on the market. From letters I have received from New York dealers, I understand the industry will be introduced into probably all the banana producing districts.

"For the purpose of evaporation the thoroughly ripe banana is placed in an oven and subjected to heat from 24 to 48 hours. The sugar crystallizes on the outside. The evaporated product is then packed in five pound boxes and wholesales at 10 cents a pound. It takes six pounds of fresh fruit to make one pound of evaporated, hence the economy in space in transporting is important to say nothing of the saving in preventing decay in transit.

"In a small way the evaporated fruit has been introduced in this country. Germany, Norway, Sweden and Denmark and so far has given satisfaction. Confectioners like the evaporated bananas as a basis for candied fruits and bakers can use them in a variety of ways."

LUMBER PRICES ADVANCED

For the last few months the advance in the prices for all kinds of lumber has bene steady and market says the Troy, N. Y. Times. Local prices are from $1 to $4 a thousand in advance of the usual rates. A prominent local dealer said that shingles and lath were especially high and also Georgia pine.

The immense amount of building being done is the cause for the advance and not a shortage of the supply. The dealer said that mills had so many orders that it was almost impossible to place others only at an advance on the usual rates. Quartered oak is $15 more per thousand than early in the season. The general increase throughout the country has been cause for the spurt in building, and building is not confined to houses, storehouses, etc., but extends to the construction of trucks, cars vessels, etc.

NEWS FROM GOLD FIELDS

By Associated Press to The Sun.

SEATTLE, Wash., Aug. 12—The steamer whaler Jeanie has arrived here from St. Michaels, Alaska, on her way to San Francisco. She brought down 50 passengers, most of whom were from Dawson. Advices from Cape Nome state that as the result of the promiscuous claim-jumping there, litigation almost endless is engrossing the attention of the United States commissioners.

NON-UNION MAN SHOOTS.

By Associated Press to The Sun.

CLEVELAND, O., Aug. 12—William T. Capel, a non-union motorman on the Central avenue line of the Big Consolidated company, today fired two shots at William Little, a teamster, both bullets taking effect. In return, Little picked up a hatchet lying in his wagon and hurled it at Capel, striking the motorman in the head and making a frightful wound. The latter claims that Little called him a scab as his car was passing his wagon. This, the teamster denies. Capel is in jail on the charge of shooting to kill. Neither man was fatally injured.

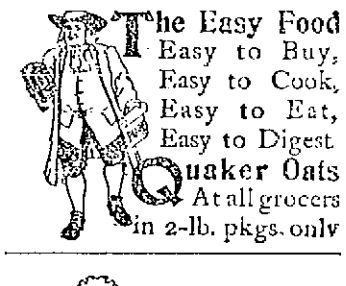

The Easy Food
Easy to Buy,
Easy to Cook,
Easy to Eat,
Easy to Digest
Quaker Oats
At all grocers
in 2-lb. pkgs. only

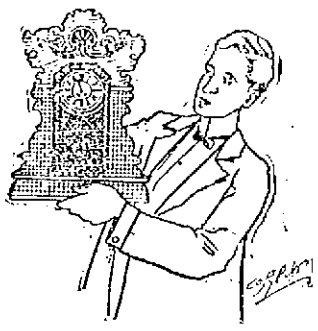

NOT A MINUTE LOST,

by our clocks in years. They work steadily every hour in the twenty four and every day in the year.

There's a fine assortment of clocks here for your inspection. From the fussy little alarm at 75c. to the handsome marbleized iron Mantle Clocks with Cathedral gong at $4.50, $6.50.

Special attention is directed to our Oak Case Kitchen Clocks, 8-day, hour and half hour strike, $2.85.

This is a special value and a special price.

HARRIS'S

10 APPLETON STREET.

LADIES Who Have Used Them Recommend as the BEST
DR. KING'S
Star Crown Brand
PENNYROYAL PILLS.
Immediate relief, no danger, no pain. Used for years by leading specialists. Hundreds of testimonials. Actual will convince you of their intrinsic value. In case of suppression. Send 6c extra for sample and book. All Druggists or by mail $1.00 box.
KING MEDICINE CO., Box 1930, BOSTON, MASS.

PARAFFINE WAX

for your IRONING. We retail the highest melting point wax, therefore you get the best results by using our goods.

12c. per pound

C. B. COBURN & CO.

63 Market St.

Everybody Has a Desire to Dress Neat and Clean.

And no matter how careful we are sometimes get our clothing soiled and that makes us look shabby. It is not necessary to purchase a new suit of clothes on that account. Bring your suit to the

BAY STATE Dye Works

On Prescott Street,

and they will cleanse them for you, removing all stains and for a small cost will make them look as good as new. Remember the place

54 Prescott Street.

BAY STATE DYE WORKS.

Collector's Notice.

Office of the Collector of Taxes,
Lowell, Mass., Aug. 12, 1899.

The owners and occupants of the following described parcels of real estate, situated in the city of Lowell in the county of Middlesex and Commonwealth of Massachusetts, and the public are hereby notified that the taxes thereon severally assessed for the year hereinafter specified, according to the list submitted to me as collector of taxes for said city by the assessors of taxes remain unpaid, and that said parcels of real estate will be offered for sale at public auction at the office of the collector at city hall, on Tuesday, Sept. 12, 1899, at 10 o'clock a. m. for the payment of said taxes, with the costs and charges thereon, unless the same shall be previously discharged.

Charles F. Coburn,
City Treasurer and Collector of Taxes for the city of Lowell.

No. 132.—Ward 8, precinct 3. Alexander Chagnon, 7 21-100 acres of land, more or less, with buildings thereon, situate on the south side of Swan street, between land now or formerly of Mary, Sarah, and Margaret Marshall on the east and land now or formerly of the J. M. G. Parker estate on the west. Tax of 1897, $37.41.

No. 133.—Ward 8, precinct 2. Charles Griffin, 4107 square feet of land, more or less, with buildings thereon, situate No. 121 South Walker street on the west side of said street, between land now or formerly of A. F. Norris on the north and D street on the south. Tax of 1897, $12.63.

No. 134.—Ward 8, precinct 2. Charles Griffin, 6001 square feet of land, more or less, being Lot No. 17 Warwick street on the east side of said street, between land now or formerly of George F. Pentiman on the north and land now or formerly of Rufus Harwood on the south. Tax of 1897, $10.44.

No. 135.—Ward 8, precinct 2. Martin L. Kirkeby, 8658 square feet of land more or less, with buildings thereon, situate No. 112 Jenness street, on the south side of said street, between land now or formerly of E. E. Patgnon on the east and land now or formerly of F. Rodliff on the west. Tax of 1897, $28.71.

No. 136. Ward 8, precinct 3. Frank Kappler estate, 5 62-100 acres of land, more or less, with buildings thereon, situate on the south side of Cunningham street, between land now or formerly of William Manning on the east, and land now or formerly of P. and F. Mollahan and Peter Lunden on the west. Tax of 1897, $17.40.

No. 137.—Ward 8, precinct 3. Frank Kappler estate, 6065 square feet of land, more or less, situate on the north side of Cunningham street, between land now or formerly of H. E. Hartford on the east, and Marshall Road on the west. Tax of 1897, $1.74.

No. 138.—Ward 8, precinct 3. Frank Kappler estate, 1049 square feet of land, more or less, being part of lots Nos. 196 and 197 London street, on the north side of said street, between land now or formerly of E. A. Thissell on the east, and land now or formerly of the New York, New Haven, and Hartford railroad company on the west. Tax of 1897, $3.87.

No. 139.—Ward 8, precinct 3. Frank Kappler estate, 16,029 square feet of land, more or less, being Lots Nos. 485 to 489 London and Quebec streets, on the northeast corner of said streets, between land now or formerly of George F. Tilton on the north and Border street on the east. Tax of 1897, $11.31.

No. 140.—Ward 8, precinct 3. Dorothy Kenlston, 1875 square feet of land, more or less, being Lot No. 461 Quebec street, on the west side of said street, between land now or formerly of E. A. Thissell on the north and land now or formerly of A. L. Wright on the south. Tax of 1896, $1.50. Tax of 1897, $1.74.

No. 142.—Ward 8, precinct 1. Edward P. McCoy, 1 1-4 acres of land, more or less, with buildings thereon, situate No. 5 West View street, on the west side of said street, between land now or formerly of John Sayers on the north and land now or formerly of John and J. F. Sayers on the south. Tax of 1897, $13.05.

No. 143.—Ward 8, precinct 1. Edward D. McVey, 4690 square feet of land, more or less, with buildings thereon, situate No. 519 Westford street, on the north side of said street, between land now or formerly of Kingsley and Woodward on the east and land now or formerly of John A. Hunt on the west. Tax of 1897, $38.23.

No. 144.—Ward 8, precinct 1. Frank B. Murphy, 5750 square feet of land, more or less, with buildings thereon, situate Nos. 3 and 5 Bay St. court on the west side of said court, between land now or formerly of the estate of John Sheeper on the south and West Fourth street on the north. Tax of 1897, $121.50.

No. 145.—Ward 8, precinct 2. Frederick D. Morrison, 3700 square feet of land, more or less, with buildings thereon, situate No. 73 B street, on the north side of said street, between land now or formerly of F. D. Morrison on the east and land now or formerly of G. E. Monegan on the west. Tax of 1897, $22.49.

No. 146.—Ward 8, precinct 1. Bernard D. O'Connell, 3135 square feet of land, more or less, being lot No. 306 Eaton street on the east side of said street between land now or formerly of S. L. Mansur estate on the north and land now or formerly of David Fitzgerald on the south. Tax of 1897, $2.61.

No. 147.—Ward 8, precinct 1. Bernard D. O'Connell, 6250 square feet of land, more or less, being Lots Nos. 311 and 312 Eaton street on the east side of said street, between land now or formerly of P. P. Connors on the north, and Manchester street on the south. Tax of 1897, $1.87.

No. 148.—Ward 8, precinct 1. Bernard D. O'Connell, 3750 square feet of land, more or less, being Lots Nos. 754 and 755 Tanner street, on the east side of said street, between land now or formerly of J. A. Ellison on the north, and land now or formerly of James Purcell on the south. Tax of 1897, $3.18.

No. 149.—Ward 8, precinct 1. Alls Osgood estate, 9542 square feet of land, more or less, with buildings thereon, situate No. 21 Chester street, on the east side of said street, between land now or formerly of C. E. Carter on the north, and land now or formerly of Perdis L. Jones on the south. Tax of 1897, $50.91.

No. 150.—Ward 8, precinct 3. Mrs. Charles A. Penn, 7960 square feet of land more or less, with buildings thereon, situate No. 227 West London street on the north side of said street, between land now or formerly of Nancy K. Randall on the east, and land now or formerly of William H. Chapman on the west. Tax of 1897, $20.88.

No. 151.—Ward 8, precinct 3. Bridget M. Ryan, 3750 square feet of land, more or less, with buildings thereon, situate No. 221 Lincoln street on the north side of said street, between land now or formerly of D. J. Murphy on the east and land now or formerly of A. W. Dows on the west. Tax of 1897, $26.10

No. 152.—Ward 8, precinct 1. Annie G. Wellman, 9000 square feet of land, more or less, with buildings thereon, situate No. 111 Stevens street, on the west side of said street, between land now or formerly of S. P. Sargent on the north and land now or formerly of A. M. Stiles on the south. Tax of 1897, $57.87

No. 153.—Ward 8, precinct 1, Myron B. Wightman, 6 acres of land, more or less, with buildings thereon, situate on the east side of Cashin street, between land now or formerly of Joseph Bowers on the south and Princeton street on the north. Tax of 1897, $83.52.

No 154.—Ward 8, precinct 1, Myron B. Wightman, 48,456 square feet of land, more or less, situate on the west side of Cashin street, between land now or formerly of M. H. Wightman on the north and the town of Chelmsford on the west. Tax of 1897, $8.70

No. 155.—Ward 8, precinct 1. Myron B. Wightman, 6512 square feet of land, more or less, being Lot No. 32 Cashin street on the west side of said street, between land now or formerly of W. E. Dodge on the north and land now or formerly of Myron B. Wightman on the south. Tax of 1897, $1.74

No. 156.—Ward 8, precinct 1. William A. Wightman, 2631 square feet of land, more or less, being lot No. 2 Wightman street, on the west side of said street, between land now or formerly of J. Fields on the north and Princeton street on the south. Tax of 1897, $0.57

No. 157.—Ward 8, precinct 1. Edward E. Dutton, 4220 square feet of land, more or less, with buildings thereon, situate No. 25 Clifford street on the east side of said street, between land now or formerly of Charles T. Killpatrick, on the north, and land now or formerly of H. C. Greene on the south. Tax of 1897, $15.06.

No. 158.—Ward 8, precinct 3. Edgar P. Barclay, 5,606 square feet of land, more or less, with buildings thereon, situated No. 23 Washington street, on the west side of said street, between land now or formerly of S. C. Smiley on the north, and land now or formerly of H. H. Beard on the south. Tax of 1897, $39.15.

No. 159.—Ward 8, precinct 3. James A. Chreever, 8818 square feet of land, more or less, being lots Nos. 426, 427 and part of 428 Plain and Main streets on northeast corner of said streets, between land now or formerly of the Old Colony railroad on the east, and Montreal street on the north. Tax of 1897, 37.53.

No. 160.—Ward 8, precinct 3. John P. O'Connor, 2,774 square feet of land, more or less, being lot No. 500 Quebec street, on the east side of said street, between land now or formerly of J. C. Franck on the north, and land now or formerly of J. A. Ellison on the south. Tax of 1897, $0.87.

No. 161.—Ward 8, precinct 3. John P. O'Connor, 2899 square feet of land, more or less, being lot No. 491 Quebec street, on the east side of said street, between land now or formerly of Mrs. H. O'Connor on the north and land now or formerly of J. C. Franck on the south. Tax of 1897, $1.74.

No. 162.—Ward 8, precinct 3. Mrs. Bridget Burns, 2135 square feet of land, more or less, with buildings thereon, situate No. 35 Potter street, on the northwest corner of Potter and Lundberg streets, between land now or formerly of William Kelley on the north, and land now or formerly of G. H. Carlson on the west. Tax of 1897, $16.53.

No. 163.—Ward 8, precinct 2. James F. Coburn, 7332 square feet of land, more or less, with buildings thereon, situate No. 74 Boylston street, on the east side of said street, between land now or formerly of Joseph M. Akerley, on the north, and land now or formerly of J. H. Shepard and V. Hill on the south. Tax of 1897, $35.67.

Other estates to be sold for unpaid taxes will be found advertised in the Citizen, News, Mail, Courier and L'Etoile of this date.

CHARLES F. COBURN,
City Treasurer and Collector of Taxes for the City of Lowell.

Butterine.

Send us $1.50 and we will deliver 10 pounds Butterine, at your house, express paid.

T. E. INGHAM, Nashua, N.H.

GYPSY CAMP.

Five famous Palmists, who have never before visited your city. They can be consulted on all affairs of life and always give satisfaction. Visit Queen Alma's Gypsy Camp and get the worth of your money. Admission 10c. Your fortune told free. Graphophone concert free. Open daily from 10 to 9.

32 Central Street.

FOR SALE.

FOR SALE—Cheap for cash, a Chickering square Piano in good condition. For particulars address O. S. P., Sun office.

FOR SALE—Horse fat weight, hoofs and lungs. Call at Snyder's blacksmith shop, 1145 Gorham st.

FOR SALE—Bakery, 172 Church street, 8 kitchen only cause. Commission make your own price.

FOR SALE—Baker's wagon and two horses, with a splendid route; also large new range cellars for a restaurant or boarding house, will be sold cheap if taken at once. Also tenement to let of three rooms. Call at the Union Bakery, 152 Church street.

RARE CHANCE Hotel Schlick for sale or to let, 88 rooms, in perfect order, present occupant 6½ y ms. Apply to Greer & Lane, Real Estate Brokers, Newburyport, Mass.

BARBER SHOP on Bridge street must be sold, regardless of cost, terms easy. Apply to Joseph A. Lemieux, 24 Central st., room 6.

COTTAGES FOR SALE—Cottage of seven rooms, $1001; Cottage of seven rooms, $1200; Cottage of seven rooms, cellar, bath room and furnace, 6250 feet of land, $1300; Cottage of nine rooms $1600. If you want a home in within fifteen minutes' walk from Centralville bridge for $700 to $900 and see this at 1124 Bridge street. Telephone 764-4.

FOR SALE—Pool room and cigar store for sale at 143 Middlesex street.

FOR SALE—Best fitted and cleanest restaurant in Lawrence; best of location; hours all others, and is paying good money. Price reasonable. Anyone that wants a good business and make money this is the one. Address or apply to C. W. Howard, 343 Essex street.

FOR SALE The entire outfit for preparing fruit dried and chipped potatoes. We are going out of the business for good reasons and offer the outfit at a bargain. For full particulars apply to J. W. Robinson, 119 Tenney street, Methuen, Mass.

WAGONS Inspection invited to my select stock of Concords, democrats, square wagons, panel side wagons, one horse buggies, wagons in good condition, all of which I will sell at bargains. J. F. Ashley, 63 Robbins street.

FOR SALE A first-class cobbler's shop, including all kinds of tools, lasts, machines, etc. Apply at 114 Pleasant street.

MUST SELL my upright piano, stool, scarf, and 150 sheets of music; would prefer cash, but will sell on instalments. Address P. O. Box 187.

FOR SALE Lot of land on Highland avenue 5.00 feet, by Lewis D. Smith, 244 Bridge street.

FOR SALE Ten BLACKANS for 8 cents at druggists and grocers only.

FOR SALE—On monthly payment, 6 room house and pantry; small lot of land. Price $1000. G. L. Hubbard, 121 Central street.

FOR SALE—On Jolly street, 7 room cottage house, all modern improvements, large lot of land. Price $2500. G. L. Hubbard, 121 Central street.

FOR SALE—Near Courthouse, 8 room house, good size lot of land. Price $1100. G. L. Hubbard, 121 Central street.

FOR SALE—Near Central street, 2 tenement house, 8 rooms each tenement. Price $1800. G. L. Hubbard, 121 Central street.

FOR SALE—One of the best rooming and lodging houses in Lowell; must be sold on account of sickness. G. L. Hubbard, 121 Central street.

FOR SALE—Near Chelmsford street, cottage house of 7 rooms, large barn. Price $1750. G. L. Hubbard, 121 Central street.

MISCELLANEOUS.

LAST WEEK in town. Satisfaction guaranteed to all who consult the Gypsy Fortune Teller, card reader, clairvoyant and palmist, 7 Merrimack street, Suite 7.

DRESSMAKING—Misses Sheeran and Cummings wish to inform their friends and the public that they have opened dress making apartments at 79 West fifth street. Work well done. Satisfaction guaranteed.

WE WILL EITHER buy or store second-hand furniture at No. 26 Charles street. When we buy we pay the highest price and make a specialty of antique pieces. Will be on premises every day from 2 to 6 p. m. E. O. Hefir, attorney.

LOOK HERE.
New and second hand carpets rugs, furniture and bicycles sold at less than half price at W. Evans, 224 Gorham st. Electric motor, $5.00.

RUBBER STAMPS—At wholesale prices. 1 inch one line stamps 20c; 31-2 inch 15c; 3c. Ink pads 25c; 3c. ink pots 1c. Rubber linen markers 5c; business cards 75c per line. J. M. Fellows, 16 Merrimack street.

CALL at 93 Merrimack street to buy or sell second hand furniture. Telephone 693-4.

WATER CLOSETS and bath tubs from $5.00 up. All first class plumbing at lowest prices. J. H. Barry, 1.5 Market street.

MADAME ALVARDE

The popular card reader of Boston, has returned to this city for a short time only, where she can be consulted on business affairs, love, etc., lost articles found, named called. The Madame, born in a veil, has clear earliest recollections, been gifted with power to reveal the past, present and future. Call and be convinced. Fees, ladies, 25c; gents, 50c. Hours, 10 a. m. to 9 p. m., at 101 Church street.

Madam Stewart,

New York's Most Celebrated Life Reader and Palmist,

—Wall street's great success. Come and be advised on all matters of business, speculation, investments, love, law, travels and all perplexities of life. The past is recalled to assure that you are receiving honest, straightforward truths. If could better a reading consult the best. As the madam has no equal in her profession, all are invited to call and investigate. Perfect satisfaction or no pay.

Room 43, Bon Marche Bldg.

Don't Be Held Up

Into paying for poor coal

There is so little difference in the price of poor coal and good coal at the start. Our coal is the best.

D. T. SULLIVAN,

984 Corham St.

Branch Office, 227 Central street.

J. F. ROGERS, UNDERTAKER,

OFFICE—816 Central Street.
RESIDENCE—29 Cedar Street.
Telephone connection. Hacks furnished for all occasions.

CONSUMPTION

To the Editor—Please inform your readers that I have a positive remedy for the above named disease. By its timely use thousands of hopeless cases have been permanently cured. I shall be glad to send two bottles of my remedy free to any of your readers who have consumption if they will send me their express and post-office address. Respectfully, T. A. Slocum, M. C., No. 183 Pearl Street, New York.

WANTED.

CALL AT GONZALES, the Cutler, 123 Gorham street, if you want a first-class razor or strop. He has the new Xavier razor which excels all others. Razors concaved and honed.

A SNAP—Fine business opportunity for active young man with about $100. No agents. Address or call, E. W., 83 West Third st.

WANTED—Elderly lady to take care of house, good pay. Mrs. A. Davis, 50 Olive st.

WANTED—First class Carriage Blacksmith at P. A. Mackenzie's, 593 Broadway, steady work for the right man.

WANTED—Situation by competent American woman as housekeeper or will care for an invalid. 243 Cabot street, City.

WANTED—Traveling collectors for our wholesale coal department. Apply for terms, with references. L. L. May & Co., St. Paul, Minn.

WANTED—Girl for folding and finishing; experienced. Greenwood & Dayton Hosiery.

WANTED—Any lady having two or three hours space time a day can make $5 weekly working for us at home; nothing to sell. Send self-addressed envelope for free sample. Manhattan E. M. Co., 10 Rockman street, N. Y.

THOS. DON, 158 Merrimack street, over Shanley's, wants and furnishes reliable help.

WANTED—Hoisting engineers. Apply at Norcross Bros., cor. Huntington Ave. and Massachusetts Ave., Boston, Mass.

WANTED—100 up-to-date people to carry our Aluminum Card Cases. Only 50c for 100 cards and beautifully engraved case. Call at room 1, 29 Central st. Agents wanted in every factory and mill in Lowell. Open evenings.

WANTED—Lady agents for medicine company. Salary and expenses at the start. No experience necessary. Call in person at once at 84 Merrimack street.

WANTED—Names of ruptured people. We cure rupture free to introduce our method. Dr. Spohrs, 51 Main street, Westbrook, Me.

STENOGRAPHER and typewriter—A young man, competent stenographer and typewriter desires employment. Best of references. Address X, Sun office.

WANTED—Room with power for light manufacturing, about 60x30. Address P. O. Box 978, city.

WANTED—A second hand refrigerator or ice chest. Address H., Sun office.

WANTED—First class paper hangers and painters. 376 Gorham street.

LADIES—Chichester English Pennyroyal Pills (Diamond Brand) are the best, safe, reliable. Take no other. Send 4c. in stamps for particulars, "Relief for Ladies," in letter by return mail. At druggists. Chichester Chemical Co., Philadelphia, Pa.

LOST AND FOUND.

LOST—Bull Dog 8 weeks old, pure white with brown eyes. Reward at 8 Devonshire, Lakeview ave.

LOST—On Sunday evening, a steel gray fox hound with black spot on right side and tan head. Name and number of license on collar. Finder return to 233 Fleet street.

LOST—A pocketbook containing a sum of money, between Merrimack street and the Fair Grounds Saturday night. Reward at 49 Fay street.

LOST—A gold Greek letter pin, with name on back. Reward at 283 Pawtucket street.

FOUND—The best place in Lowell for ladies to buy hats, bonnets, sailors, etc. at moderate prices is at No. 616 Merrimack street, Mdme. Maxime Lepine, formerly 337 Moody street. Call in and ask prices.

LOST—A valuable diamond shirt stud this forenoon, either on the electrics or on the street. Finder will be rewarded by returning same to owner, J. P. Dugdale, 48 Marlboro street.

TO LET.

TO RENT—6-room tenement and stable, 181 Powell street; keys at store, next door.

TO LET—8 one first class tenements in all parts of the city. Apply A. G. Beharrell, Room 8, Bon Marche Block.

TO LET—Nice furnished and unfurnished rooms at 542 Central street.

TO LET—A tenement of 5 rooms on Fayette street; rent reasonable. Apply at 813 High street.

TO LET—First floor, 25x60, with basement, very central location; good place for carriage or repair shop, plumber, hay and grain. Also a large basement on Dutton street, near freight depot. Apply at 963 Central street.

TO LET—Two first-class tenements near Shaw Hosiery. Price $12 and $9. Apply A. G. Beharrell, Room 8 Bon Marche Block.

TO LET—A convenient 4-room tenement. Inquire at 79 Chestnut street.

TO LET—Rooms with or without board, one large front room on first floor with gas, furnished or unfurnished. Price low. 164 Fayette street.

WANTED.

Pattern Makers.
Open Shop.
Steady Work Guaranteed.

Write or apply, 42 Centre Street, Lynn, Mass.

W. L. DOUGLAS SHOES BEST IN THE WORLD

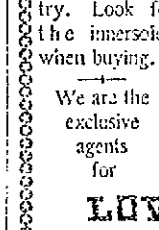

For 15 years the leader in men's fine footwear at a popular price.

W. L. Douglas shoes are Union made, by the best skilled workmen in this country. Look for the stamp on the innersole when buying.

BOOT & SHOE WORKERS UNION UNION STAMP Factory No. 45

We are the exclusive agents for

LOWELL

J. D. HALEY, 88 Gorham St.

STOCKS AND BONDS

E. C. Stanwood & Co.

BANKERS,

121 Devonshire St.

BOSTON, MASS.

Investment Bonds.

LISTS SENT ON APPLICATION.

During July

Are you looking for BARGAINS in DIAMONDS, JEWELRY, SILEVR WARE, CLOCKS, etc.

Come direct to

LECAULT & CO.,

RELIABLE JEWELERS.

70 Central St., cor Prescott.

SPECIAL NOTICES.

THE SUN ON SALE IN BOSTON.

The five o'clock edition of The Sun is on sale at the news stand in the Union Station, Boston.

AT SUGAR AGAIN.

You may not think that we are selling sugar cheap because we are not advertising it. Take a little trouble and find out. Dickson Bros., The Big Tea Dealers, 65 Merrimack street.

V. A. MARET,

Merchant-Tailor, Dyeing, Cleansing, Repairing, Pressing, etc. Goods called for and returned. 49 Cheever street, Lowell.

STEAMSHIP TICKETS AND DRAFTS.

Sold on the Cunard, Dominion, White Star, American, Anchor Allen, French and Dominion Lines to and from Boston, New York, Queenstown and Liverpool. Drafts issued for any amount on all parts of Ireland at Murphy's agency, 18 Appleton street.

LOCAL NEWS.

Try Horne's coal.

F. A. M. Tobin, Printery. 'Phone, 8-43-2.

Eye-sight by Absorption. Dr. Taylor.

Elegant rubber tired hacks at O'Donnell's. Telephone, 394-4.

If you are going to build or alter your building and want mason's supplies, W. T. Livingston can furnish you with the best of stock at low prices.

When you want a plumber or a gas or water piper, you should call on Sweeney & Welch. They are practical plumbers and are a reliable firm and all work entrusted to their care will be promptly attended to. Their place of business is at 202 Middlesex street. Tel 538-5.

MOONEY'S ANNUAL

THE POPULAR WHITE MOUNTAIN EXCURSION.

Mr. A. J. Mooney's annual excursion will leave Lowell September 12, making a tour of the White Mountains. The trips have become popular from the fact that he has for years given careful attention to every detail and his experience as a railroad man makes him invaluable as an attendant. Tickets, $26, which includes transportation by rail in special cars, carriage trips, hotel expenses, etc. For full particulars, address A. J. Mooney, 36 1-2 Federal street, Salem, Mass. Tickets can be obtained at the Middlesex street station. The trip will be of four days' duration through the White and Franconia Mountains, making a complete circuit, going via North Conway and returning via Plymouth.

BASE BALL

EMERALDS AND SOUTH ENDS PLAY TWICE TODAY.

The Emeralds and South Ends will battle in two contests this afternoon at the Fair Grounds and both promise to be hotly contested.

The make-up of the Emeralds for the first game will be: D. J. Murphy, c; Clancey of Holy Cross College, p; Falvey, 1b; Donavan, 2b; Dennis Murphy, 3b; Connors, ss; Cassidy, lf; Kane, cf; Mulvaney, rf. Billy Connors will do the pitching in the second game and Cassidy will cover short, and Clancey will play in the left garden.

The South Ends will present their regular team in the first game and will have a new pitcher in the second game. The South Ends will be made up as follows: Farley, c; Bason, p; Flanagan, 1b; Perry, 2b; Regan, ss; Stines, 3b; Qualey, lf; Roach, cf; Thorne, rf.

The games scheduled for this afternoon on the different diamonds are as follows: Shamrocks vs. Silent Club, $50 purse, North Common; Atlantic vs. Merrimacks, South Common; Ledgers vs. Beavers, North Common; Wamesits vs. Washingtons, Cosgrove street grounds.

The Silent club-Shamrock game on the North Common will be the principal minor game of the afternoon and it promises to be a warm contest from the start until the finish, as both teams are dead rivals. They are the leading teams in the juvenile standing and will fight the contest with vigor. The game will be for a $50 purse.

Manager Gibbons of the Lawrence Trolley league team has secured the services of Shef Moore, the local twirler, to do the pitching for his team this afternoon at Glen Forest against the Newburyport team.

SOCIAL AND FRATERNAL

The committee appointed to devise ways and means to entertain the delegates to the next grand court convention of Foresters, which is to be held in this city next May, met last evening and voted to have a gala day on the Fair Grounds, Sept. 30. Several subcommittees were appointed, among them one on sports. This committee was instructed to secure bicycle races if sanctioned by the L. A. W., base ball and various other events. The committee will hold their next meeting on Friday evening, Aug. 18.

Lowell lodge, I.O.O.F., held its regular meeting last night and completed arrangements for its grand outing to be held this afternoon at Harmony Grove.

At the regular meeting of Integrity Lodge, I. O. O. F., M. U., last evening, one proposition was received and the white degree was conferred on several candidates.

D.G.C.T. Hector Turnbull, assisted by A. W. Trow and J. F. Kelly, installed the officers of Rivene lodge of Good Templars, Thursday evening. Master Percy Hands is the planist for the quarter. Chief Templar Willey Johnson named the following standing committees: Finance, William J. Smith, Elliott Hubbard and Mrs. Ida A. Wilton; absent members, Hector Turnbull, Robert Smith, G. Frank Titus, Jr., John F. Kelley, Robert Day, H. McDonald; visiting the sick, E. S. Varney, Mrs. Jennie F. Turnbull, Mrs. Laura Hands, Miss Ella Bernhart, Mrs. Ada E. Craigie, Mrs. Carrie Kelley. The credit system of entertainment for the quarter was opened and was in charge of Company A. Miss Inez H. Turnbull, captain. The program consisted of readings, remarks and singing. It was announced that the banner for good of the order for the last quarter had been won by Miss Cora Burton's side.

MRS. WINSLOWS SOOTHING SYRUP

Has been used for over fifty years by millions of mothers for their children while teething, with perfect success. It soothes the child, softens the gums, allays all pain, cures wind colic and is the best remedy for diarrhoea. Sold by druggists in every part of the world. Be sure and ask for "Mrs. Winslow's Soothing Syrup," and take no other kind. Twenty-five cents a bottle.

Dr. Cousin DENTIST 81 MERK ST.

C. F. KEYES, - - Auctioneer

Office Green Street, Lowell, Mass.

THIS AFTERNOON

AT FOUR O'CLOCK P. M.

A cottage house and about 2152 square feet of land at No. 9 Anderson court.

I will sell on the premises, rain or shine, without limit or reserve, a beautiful cottage house and land at No. 9 Anderson street court. The house is in good repair. It contains 6 rooms, all large and airy, parlor, kitchen, dining room, on first floor, and 3 sleeping rooms on the next floor.

The lot has a frontage on Anderson street court of about 45 feet and is about 48 feet in depth. Anderson street court runs from 31 Anderson street to Weed street. It is but a few minutes' walk to Walsh's mills and other industries in that section and but one minute's walk to the Weed street school and electric car. This would make a nice, cozy little home for a man of moderate means, as what you will pay in rent would pay for a place of this kind in a short time.

If you are looking for a place of this kind be sure and attend this sale, as it will positively be sold for the highest dollar.

Terms—$200 to be paid to the auctioneer as soon as struck off; other terms at sale.

By order of JAMES E. HOLLAND.

THIS AFTERNOON

AT FIVE O'CLOCK P. M.

Positive sale of a beautiful two-tenement house and about 5000 square feet of land at No. 47 South Loring street.

As I am about to move out of the state, I wish to dispose of my two-tenement house at No. 47 South Loring street, and have therefore engaged C. F. Keyes to sell on the premises, rain or shine, to the highest bidder, the said place on Saturday, Aug. 12, at 5 o'clock p. m.

The house is in perfect condition inside and out. It contains 11 rooms, 2 baths and 2 pantries divided as follows: Parlor, sitting room, kitchen, 3 sleeping rooms, bath and pantry, with downstairs tenement; parlor, sitting room, kitchen, 2 sleeping rooms, bath and pantry, with upstairs tenement. They are beautifully and conveniently laid out, each tenement has a side piazza and a large back hall.

The lot contains about 7000 square feet with a frontage on South Loring street of 70 feet and runs 100 feet deep. It is beautifully set out with fruit trees, flowers, twining vines and makes a most desirable place for a home. There is plenty of room in the rear for a barn without disturbing that which already makes this place beautiful.

LOCATION. This property is situated on the westerly side of South Loring street, about 10 yards from Liberty street and the electric cars. It is as pleasantly located as one would desire, and if you are looking for a nice home or a good investment, this is your opportunity. It is modern in every respect, a very quiet and healthy location. Rents for $28 a month, and would not be in the market only I am about to move from the city.

Terms: $550 to be paid to the auctioneer as soon as struck off. Other terms at sale.

By order of MRS. J. E. HUSTWICK.

THURSDAY, Aug 17th,

AT 4 O'CLOCK.

Guardian Sale of the Gallagher Property, 63 Green Street

In pursuance of a license to sell real estate to me granted by Honorable Judge of Probate Court, I shall sell, rain or shine, on the premises, one undivided half of a certain parcel of land with buildings, situated on the southerly side of Green street.

The lot contains about one thousand square feet with a frontage of 34 feet on Green street.

This parcel of land is located between two very prominent buildings, Hoyt & Shedd's and W. A. Ingham's buildings.

It is within one hundred yards of Central street and two minutes' walk to the post office. Land in this locality is bound to improve, and this being a guardian sale, the property is at your mercy. Speculators will do well to call on the auctioneer or examine the premises.

This property will surely prove a grand investment to the purchaser.

Terms: $200.00 at sale.

PETER J. BRADY,
Guardian of Hortense Gallagher.

SATURDAY, Aug. 19th.

AT 5 O'CLOCK P. M.

Beautiful Cottage House and About 5800 Square Feet of Land at 94 Washington Street.

I will sell on the premises, rain or shine, without limit or reserve, my cottage house of seven rooms and about 5800 square feet of land. The house has seven rooms, a pantry and an extra good cellar. It is in first class condition inside and out, the best of newerage, all piped for gas, and an excellent home for a small family.

The lot has a frontage of 55 feet on Washington street. It has a large garden, a number of fruit trees, grape vines and shrubberies. Concrete walk all around the house.

It is within five minutes' walk of Walsh's mills, Shuttle Shop and other industries. It is but a short distance from Chelmsford line of cars and very near to the schools. Taking everything into consideration, this will be a golden opportunity for some one.

Remember the date, for I am bound to sell for just what you will give.

Terms: $300.00 to be paid to the auctioneer as soon as struck off; other terms at sale. By order of MARTIN LEIGHTON.

MONDAY, Aug. 21st.

AT 5 O'CLOCK P. M.

Beautiful Residence and About 6200 Square Feet of Land Cor. Methuen and Humphrey Streets.

It is my firm determination to sell my residence at the corner of Methuen and Humphrey streets, and I have therefore placed the same in the hands of the auctioneers to sell, rain or shine without limit or reserve, or in other words, for just what you will bid on the day advertised above.

This will be a grand opportunity for some one to purchase one of the best built residences in Centralville.

The house I had built about a year ago and it is first class in every respect.

It contains ten rooms, bath, pantry, unfinished attic, a large shed, and a divided cemented cellar. It is beautifully laid out, as follows: Large hall, parlor and sitting room, finished in red birch with hard wood polished floors; dining room finished in quartered oak, with a beautiful tiled fireplace and panel, china closet, built in wall; a very large kitchen and pantry with a modern refrigerator built in wall, where ice can be received from outside; also a large shed on first floor.

Five beautiful sleeping rooms and bath all finished in hard wood on second floor, all open work nickel plumbing, laundry in cellar, set tubs, hot and cold water, an entrance from cellar to yard.

The house is heated by furnace with 10 registers; all the windows facing Methuen and Humphrey streets are all plate glass. There are three balconies, 2 either from the sleeping rooms upstairs. A front piazza of artistic design runs the full length of the house and is eight feet wide. Every door and window is screened. Carpenters who have worked on this house tell me that it is one of the best built houses in Lowell. Parties looking for a nice home should call on the auctioneer who will be pleased to show the premises at any time.

The lot has a frontage of 50 feet on Methuen street and 150 feet on Humphrey street; there is plenty of room for a barn. It is high and dry and is all fenced in.

Location: This place is situated at the corner of Methuen and Humphrey streets and is one of the best in the city. It is in the immediate vicinity of many beautiful and costly residences. It is on very high land, with beautiful scenery, very convenient for a business man and it has been said the electric cars will run by this property within a short time.

You must see this place to appreciate it.

Terms: $500 to be paid at time and place of sale. By order of MRS. COMFORT WHITHAM.

TUESDAY, Aug. 22nd.

AT 5 O'CLOCK P. M.

Mortgagee's sale of a very nice house on State street. See advertisement later.

LORENZO PHELPS, Mortgagee.

AT 5.15 O'CLOCK P. M.

Cottage House and Land.

Mortgagee's sale on State street. See advertisement later.

SARAH W. PHELPS, Mortgagee.

If you want to sell real estate, call on C. F. Keyes.
If you want to buy real estate, call and see his list.

JOUITT MEEKIN, New York Giants' Famous Pitcher, who Has Been Secured by the Boston Club.

NATHL. BUTLER

Establishes a New Record For Five Miles

SECOND PLACE IN UNFINISHED EVENT

Amateur Contests Won by Foreignors

By Associated Press to The Sun.

MONTREAL, Que., Aug. 12, 1899.—The third day of racing at the world championship meeting—an extra one, by the way—was one of victories for Caldow, the Scotchman and Goodson, the Australian, who divided the honors in the two amateur contests that were run off.

Although failing, through accidents and other causes to get any of her amateurs placed in these events, Boston scored a decided victory to the five-mile professional handicap, getting five men placed for the final heat, which will be ridden today.

In addition to that, Nat Butler, who caught second in this heat from scratch established a new world's five-mile handicap record—10m. 44 2-5s. The previous mark 10m. 55s., as made by W. J. Martin at Woodside on Sept 17 last. These two trial heats were the events of the day. That in which Butler made the record was one of the best handicapped events ever ridden.

During the day the officials announced a change in their decision as to the finish of the mile championship of yesterday. They now give Nat Butler third and McLeod fourth, relegating the Frenchman to fifth position, just as it was said the positions should have been announced.

In the first heat of the five-mile amateur handicap, Moran, the Chelsea flyer, met with a mishap. On rounding the corner on the third mile his tie came off, throwing him out of the race. James Ingraham won the second heat easily.

The following was the summary of the race:

Five-mile handicap, professional—First heat, won by Frank Butler, Cambridge, Mass. (160 yards); second, Nat Butler, Cambridge, Mass. (scratch) third, J. J. Colgan, Trenton, N. J. (125 yards); fourth, T. B. McCarthy, Toronto (250 yards); fifth, R. O. Blaney, Brantford, Ont.; time 19m. 44s. Second heat, won by Alf Boak, Toronto (375 yards); second, Watson Coleman, Boston (225 yards); third, Harry Gilson, Cincinnati, O. (325 yards); fourth Hugh McLean, Chelsea, Mass. (125 yards); fifth, Tom Butler, Cambridge, Mass. (25 yards); time 11m. 7 1-2s.

One-third mile amateur—First heat, won by A. E. George, Cape Town, South Africa; time, 51 2-5s. Second heat, won by Ben Goodson, Sydney, Australia; time, 45 1-5s. Third heat, won by A. Taillandier, France; time, 56 1-5s. Fourth heat, won by Earl W. Peabody, Chicago, Ill.; time 53 1-5s. Fifth heat, won by John Caldow, Glasgow, Scotland; time, 51 1-5s. Sixth heat, won by Lester Wilson, Press Cyclers, Pittsburg, Pa.; time, 45s. Seventh heat, won by R. W. Merrill, Woodlawn C. C., Chicago; time, 1m 11 2-5s. Eighth heat, won by J. A. Nelson, Woodlawn C. C., Chicago; time, 48s. Ninth heat, won by C. P. Bolsvert, Montreal; time, 46 2-5s. Tenth heat, won by A. Murray, Hamilton, Ont.; time, 45s. Semi-finals first heat, won by John Caldow; second, A. E. George; third, Ben Goodson; time 49 2-5s. Semi-final second heat won by L. Wilson; second, C. P. Bolsvert; third, A. Murray; time 48 3-5s. Final heat, won by John Caldow; second, C. P. Bolsvert; third, Ben Goodson; time, 49 3-5s.

Five mile handicap, amateur—First heat won by Lester Wilson, Press cyclers, Pittsburg, Pa. (50 yards; second, John Nelson, Chicago, Ill. (100 yards); third, W. Vennels, Toronto (225 yards); fourth, R. W. Merrill, Woodlawn C. C., Chicago, Ill (200 yards); time, 12m 48s. Second heat, won by J. F. Ingraham, C. C. C. Lowell, Mass (50 yards); second, Alf Sheritt, Brantford (75 yards); third, P. W. Brown, P. C. C., Pittsburg, Pa. (100 yards); fourth, C. P. Bolsvert, Montreal, (150 yards); time, 12m. 8 2-5s. Third heat, won by John Caldow, Glasgow F. C. C., Scotland (scratch); second, Ben Goodson, Sydney B. C. Australia (scratch); third, R. A. Aston, Brantford, Ont., (75 yards); fourth, Carter B. Brown, University of Chicago (125 yards); time, 12m 29 3-5s. Final heat won by Ben Goodson; second, John Caldow; third, A. Sheritt; fourth C. P. Bolsvert; time, 12m 33 1-5s.

Eye-sight by Absorption. Dr. Taylor.

BROOKLYNS WON

After Long Series of Defeat—Other Games

STANDING OF LEAGUE CLUBS

Brooklyn at the Top—Boston Second

By Associated Press to The Sun.

BOSTON, Aug. 12.—For the second day in succession the Bostons and Cincinnatis had a day off yesterday. There will be a double-header this afternoon, the first game beginning at 2 o'clock. A double-header on a Saturday half-holiday is unusual, but to put it over to next week meant crowding too many games into a very busy week. Cincinnati wants to keep up its winning streak, if possible. Brooklyn was unable to stop it, but there is no doubt Boston will make a different record. Cincinnati would like to run the record of straight victories up to 12 and have the crowning record for the season.

The New York and Washington games were postponed on account of rain.

The other league games resulted as follows:

Brooklyn 1, Louisville 0.
Pittsburg 5, Philadelphia 0.

STANDING OF THE CLUBS

	Won.	Lost.	Per cent.
Brooklyn	62	33	.653
Boston	60	34	.638
Philadelphia	59	39	.602
Baltimore	56	39	.589
Cincinnati	52	41	.559
Chicago	53	42	.558
St. Louis	53	45	.541
Pittsburg	49	49	.500
Louisville	41	52	.441
New York	36	54	.400
Washington	35	63	.357
Cleveland	17	82	.172

BALL GAMES TODAY.

National League—Cincinnati at Boston (two games), Louisville at Brooklyn, Cleveland at New York, Chicago at Philadelphia, Pittsburg at Baltimore, St. Louis at Washington.

NEW ENGLAND LEAGUE.

Only one game was played yesterday in the New England League. The Newport-Taunton game was postponed on account of rain. The result of the game was: Portland 3, Manchester 1.

COCKERVILLE'S DEATH

DR. IRISH GIVES CAUSE AS DUE TO ASPHYXIATION.

Medical Examiner Iris has given the opinion that Henry Cushing Cockrile died from asphyxiation, but he does not state whether death was accidental or not. The deceased was well known and his friends are satisfied that death was accidental, believing that the gas was turned off and afterwards accidentally turned on while Mr. Cockerille was taking away his hand. The gas cock was turned full on and a window was open.

If any attempt at suicide had been made, all the windows would doubtless have been closed.

P. A. C. ROAD RACE.

The Pawtucketville Athletic club is making arrangements for a road race on Saturday, September 16, to be run on the bicycle. It promises to be an exciting one and will no doubt get entries from all the fast riders. The first prize will be a $75 bicycle of late make. And other prizes are being determined by the committee on prizes.

SORE FEET

Cured by corns, bunions, or callouses, can be cured by using WAKEFIELD'S LIVERWORT SALVE. Price, 25c.

Get Tale's Drug Store, cor. Central and Jackson Streets

WE MAKE SUITS

To Suit men who will not be Suited with Suits which are not all right.

LOUIS ALEXANDER
MERCHANT TAILOR
53 Central Street.
Paul O. Kable, Assistant.

BRITISH OFFICIAL

Says England Will Have the Philippines

THAT OTIS SACRIFICED 5000 LIVES

An Explanation Will be Asked of England

By Associated Press to The Sun.

WASHINGTON, D. C., Aug. 12.—It is probable that Lieutenant Commander P. S. St. John of the British gunboat Peacock, now at Manila, will be asked to explain an interview accredited to him in which he criticises Gen. Otis and the campaign in the Philippines.

The interview was telegraphed from Victoria, and is said to have taken place on the steamship Empress of Japan, which has just arrived at Victoria from Manila.

Lieutenant Commander St. John left his ship at Manila July 8. He was invalided home, and went to Hong Kong, and from there sailed on the Empress of Japan. In the alleged interview he is made to say that Gen. Otis is utterly incompetent and that at least 5000 men have been sacrificed by his incompetency.

It is also claimed that he said: "Watch my words; the outcome will be that Great Britain will take over the islands. It is a known fact that petitions are now being circulated at Manila among the foreign merchants, Americans included, addressed to the British foreign office praying that body to take over the islands, suggesting an exchange for Jamaica." He is reported to have said that two Americans from Manila had been sent to Washington to urge such action.

The attention of the war department officials has been called to the statements of Commander St. John and the matter will be referred to the state department for investigation. Should this be done, the state department will call upon the British government to secure a statement from the offending naval officer.

CUBAN MILITIA

By Associated Press to The Sun.

WASHINGTON, Aug. 12—General Carlos Garcias of Cuba, was engaged to day in the presentation to army officials of the plans for the organization of a Cuban militia. He had a long conference during the forenoon with General Miles. The plan is to organize several regiments from among the soldiers who fought for Cuban independence into a force which shall constitute a national guard and at the same time perform duties similar to those of the gendarmes of the Europe. He thinks the force could be utilized to retain order and to relieve many of the American soldiers now employed there.

LAWRENCE POLICE COURT.

P. H. Murphy, of Lowell, drunk and bothersome on the street; James Ryan, from Lowell, drunk and looking for trouble yesterday, and William M. Bagley, Lowell, drunk and begging money on the street last night, were each sent up for thirty days, in Lawrence, Thursday.

FAREWELL TO BACHELORHOOD.

Jeremie Choquette of the Lowell One Price Clothing Store, is soon to be married, and as a farewell to batchelorhood, he gave his friends of L'Association Catholique a pleasant time Thursday night. There was a very large attendance and Mr. Choquette was congratulated on all sides. His marriage occurs next Thursday in Montreal.

Did you ever See a Snow Storm in Summer?

We never did; but we have seen the clothing at this time of the year so covered with dandruff that it looked as if it had been out in a regular snowstorm.

No need of this snowstorm.

As the summer sun would melt the falling snow so will

Ayer's Hair Vigor

melt these flakes of dandruff in the scalp. It goes further than this: it prevents their formation.

It has still other properties: it will restore color to gray hair in just ten times out of every ten cases.

And it does even more: it feeds and nourishes the roots of the hair. Thin hair becomes thick hair; and short hair becomes long hair.

We have a book on the Hair and Scalp. It is yours, for the asking.

If you do not obtain all the benefits you expected from the use of the Vigor, write the doctor about it. Probably there is some difficulty with your general system which may be easily removed. Address, DR. J. C. AYER, Lowell, Mass.

TO BE MARRIED.

The only marriage intention at the city clerk's office today was that of Martin Conway, the popular chief of police of North Billerica and Miss Frances E. Whelan, the well known dressmaker of 20 Hudson street, this city. The wedding will take place on Monday evening.

VERY ENJOYABLE PARTY.

A very enjoyable party was given by Mr. Gilbert Hodge of the Bon Marche at his residence on Mount Hope street, Pawtucketville, last evening, in honor of his cousin, Rev. Dr. Fitz of New York.

A dainty lunch was provided by the D. L. Page Co., and the evening diversion consisted of social conversation, vocal and instrumental music.

Among those who participated were Miss Nettie Pike, as vocalist and Miss Bessie Pike, both of West Tewksbury, as accompanist. Mr. Hodge and his cousin, before the latter's return to Gotham, are to enjoy a protracted carriage ride to points of interest in the Granite state.

Messrs. Joseph Donohoe, William Conners, Lawyers William A. Hogan and John J. O'Connor, Edward Donohoe and a number of other members of the Alpine social club, are enjoying a vacation at Old Orchard beach.

GOLD DUST THE BEST Washing Powder

Cook, Taylor & Co., Central St. Store.

One More Saturday's Sale of

SHIRT WAISTS.

We have secured just 20 dozen more of those fine waists such as we sold last Saturday. To those we have added all our other waists that sold for $1.25, $1.50 and $2.00, and put them at one price, 79c.

FELT, GOLF AND WALKING HATS.

We are showing a large variety of shapes in Pearl, Tan, Blue, Black and Brown. Our prices from 79c to $2.25 are at least 25 per cent. lower than those of any other house.

WASH SKIRTS.

During the last 10 days we have made up all the Wash Goods we have in our manufacturing department. We don't expect to get cost for the skirts but don't want to keep the goods over. Prices, 49, 95c, $1.19 and $1.75.

ORGANDIE MUSLIN SUITS.

Marked down to $3.00, the price was $5.00. We have them in White, Blue, Pink, Cerise and Violet. At $3.00 they are cheap.